Home Edition
TELEPHONE 383-4111
CLASSIFIED 386-2121

The Daily Colonist.

Vancouver Island's Leading Newspaper Since 1858

Turning Sunny
Weather Details On Page 2

No. 145—113th YEAR | VICTORIA, BRITISH COLUMBIA, WEDNESDAY, JUNE 2, 1971 | 10 CENTS DAILY 40 CENTS SUNDAY

Riot Deaths: 13 Inmates Charged

Kidnapping Also Laid to Six from Kingston

KINGSTON, Ont. (CP) — Thirteen prisoners have been charged with non-capital murder in the deaths of two other prisoners as a result of an April riot at Kingston penitentiary, city police said Tuesday night.

As well, one of the 13 and five others are charged with kidnapping six guards during the uprising which lasted four days beginning April 14, Inspector Wilfrid Kealey said in an interview.

He said the prisoners were charged Monday. No reason was given for the delayed announcement.

Those charged will appear in provincial court here Friday.

Since the riot, all 18 men have been transferred to other penitentiaries.

Kealey said more than 500 prisoners involved in the riot were interviewed.

"We interviewed nearly all of them."

The 18 included William James Knight, 27, one of three men who negotiated with a citizen's committee during the four-day revolt.

He was charged with kidnapping the six guards.

Charged with non-capital murder were: Glen Archer Morris, 24; Wayne Herbert McGurin, 27; Edward Maxwell Fowler, 18; Robert James Robidoux, 18; William David Shepely, 24; Harold Kenneth St. Amour, 29; James Robert Oag; Donald Oag, 20; Ernest James Bugler; David Silvester Birt, 24; Brian Lester Beaucage, 23; Edward Fulton Johnston, 22 and Brian William Dodge, 27.

Charged with kidnapping were Dodge, Leo Joseph Paul Barriault, 24; Allan Lafreniere, 25; Charles Wayne Saunders, 22, and James Robert Adams, 31.

The latest charges bring to 29 the number of persons charged in the Kingston uprising.

Thursday, 11 guards from the new Millhaven penitentiary will appear in court at Napanee, Ont., on charges of assaulting prisoners involved in the riot.

They have been temporarily assigned to positions where they have no direct contact with the prisoners transferred earlier to Millhaven from Kingston penitentiary.

Two prisoners died as a result of the uprising, one at the scene and another May 16.

Brian Ensor, 26, of Hamilton, was found dead in the rubble after officials re-entered the prison. Bertrand H. Robert of Chatham, Ont., died later of massive head injuries suffered during the final hours of the uprising.

A federal inquiry into the riot resumes June 7.

Judge Forces Cancellation Of CBC 'Trials' Program

MONTREAL (CP) — Mr. Justice Laurent Belanger of Court of Queens Bench issued a court order Tuesday forcing the CBC to cancel a schedule 90-minute radio program titled The Trials of Vallieres and Gagnon.

Belanger, currently presiding over the current seditious conspiracy trial of former lecturer Charles Gagnon and Jacques Larue-Langlois, a former CBC producer, issued the order just hours before the program was to be aired.

The judge said in rendering his order that there was "no need to stress the possibilities of a mistrial created by such a program."

Pierre Vallieres also faces a charge of seditious conspiracy but he is not scheduled to appear until the fall assizes in September. He is the author of the book White Niggers of America.

Belanger said he learned of the program from the newspapers. The program was to have been broadcast at 8 p.m. Tuesday over the national radio network.

His order bars the CBC from broadcasting the program on radio or television anywhere in Canada until final judgment is rendered on the seditious conspiracy indictment.

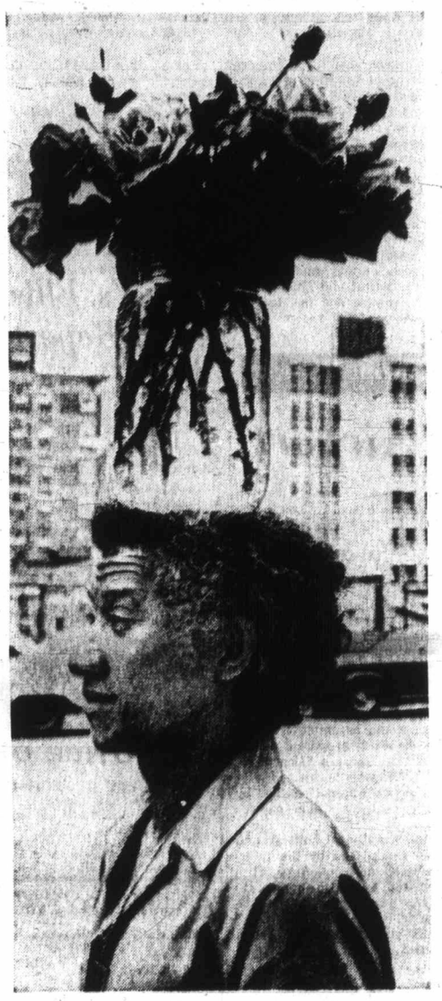

And for His Daily Dozen . . .

Rene Rakotomanga of East Africa balances jar containing water and roses as he walks down Washington, D.C., street. Rakotomanga didn't explain why he was transporting the flowers. (AP).

New Shifts Postponed

Airport Firemen Return to Jobs

From CP

Firefighters at international airports across the country returned to work Tuesday night after the transport department agreed to postpone introduction of an experimental shift system.

The men had booked off sick earlier Tuesday in sympathy with the Edmonton firefighters opposing introduction of new shifts

However, following an all-day meeting at Ottawa between government and officials of the Union of Canada Transport Employees, the interim agreement was announced — a point for the firefighters.

As a result 38 union members at Edmonton International Airport began to return to work on their former, 10- or 14-hour shift pattern.

In Edmonton, Jim Wyllie, executive vice-president of the Public Service Alliance of Canada, said firemen have traditionally worked a longer shift.

"An eight-hour shift pattern means less time training, it disrupts home life and it means going to work more since there would be more shifts in a year," he said.

The Edmonton airport firemen opposed introduction of the new system by refusing to report for work on time under the new schedules. They claimed to be locked out

Continued on Page 2

Firm Fined $15,000 For Anacortes Spill

OLYMPIA (AP) — The ecology department of Washington state has levied a $15,000 fine against the Pudget Sound Tug and Barage Co. for the 230,000-gallon Anacortes oil spill that swept through Puget Sound in late April.

A department spokesman said the penalty was the first of three assessments that may be made against the firm under state law.

Campbell on Education, Welfare:

Bigger Share of Outlay Unlikely from Province

● **UBCM report: Full provincial welfare or municipal 'disasters.' Page 6.**

PRINCE GEORGE (CP) — The provincial government is not likely to assume any more than its present share of education and welfare costs, Municipal Affairs Minister Dan Campbell said Tuesday.

He was commenting on a report released by the Union of British Columbia Municipalities that the towns and cities of the province face "financial disaster" unless the government takes on more of the costs of providing social services.

The report said the government should take over 100 per cent of welfare costs and contribute more toward education costs.

"No matter what the report says, no provincial jurisdiction looks after municipalities better than this one," he said.

Earlier in the day, the minister had told 100 representatives of six northern B.C. regional districts they must improve their planning methods.

Many municipalities have inherited "a hell of a mess" when unincorporated areas amalgamated with incorporated municipalities, the direct result of poor planning, he said.

He also said regional districts must not try to duplicate services the provincial government provides.

Without naming names,

Continued on Page 2

Campbell
. . . inherited 'mess'

U.S. Sets Stage To Talk Cutbacks

WASHINGTON (AP) — President Nixon said Tuesday night that after current consultations with allied nations, the United Sates will be prepared to move forward to negotiations aimed at balanced reductions in forces stationed in Europe.

Asked at a White House news conference about Soviet suggestions for negotiations on mutual troop withdrawals, Nixon said the United States is considering the topic internally and in consultation with its allies.

He said after consideration in those forums, the government will be prepared to move forward to consider European troop levels in negotiations.

Nixon said he has no plans now for any travel to Europe or for meetings with European leaders.

The president declined to say whether any agreements produced by the strategic arms limitation talks would be submitted to the Senate in treaty form. He said any agreements involving offensive weapons "may or may not be at the treaty level, it may be at the understanding level."

Nixon also said the U.S. needs "a national offensive" on the problem of drug addiction, and one that will take into account the particular problem of servicemen returning from Vietnam with drug problems.

Asked what he would do about soldiers coming back from Vietnam with heroin addiction problems, Nixon said: "It is not simply a question of Vietnam veterans; it is a national problem."

200 Miles Out

Brazil Claim Pushed

Colonist-Los Angeles Times Service

RIO DE JANEIRO — Brazil Tuesday claimed sovereignty over 200 miles of sea along its 4,500 miles of coastline and warned that foreign vessels would be seized if they were caught fishing in these waters.

A Brazilian navy task force of one cruiser, seven destroyers and two submarines set sail from here last week so it would be in position for the introduction of the new limit on Tuesday.

Brazil's vice-president, Adm. Augusto Rademaker, has said the navy is capable of policing the 900,000 square miles of territorial waters the country has claimed. But other military sources say that not even the giant fleets of the United States or the Soviet Union could effectively control such a vast area.

U.S. fishing boats are frequent visitors to many parts of the waters of the coast of Brazil.

INSIDE

Environment Risks 'Exaggerated' —Page 3

Formula Jumps Liquor Prices —Page 6

Ship Camouflage Inventor Dies Names—Page 14

Abortion Reform Given Support —Page 16

	Page
Bridge	23
Comics	20
Crossword	24
Entertainment	18
Financial News	8, 9
Garden Notes	20
King Fisherman	12
Provincial Court	12
Sport	10, 11
Television	22
Women	16, 17

Extra Day at Victoria May Cover Economics

Trudeau Willing To Extend Talks

By MARJORIE NICHOLS
Colonist Ottawa Correspondent

OTTAWA — The federal government is agreeable to extending the upcoming federal-provincial conference in Victoria by one day to permit discussion of non-constitutional issues, Prime Minister Trudeau told the Commons Tuesday.

He said however, that no final decision has been taken pending replies from all the provinces about whether they want the additional day.

The prime minister also indicated Tuesday that all of the provinces are prepared to accept the constitutional amending formula which was drafted at the last federal-provincial meeting of first ministers held in Ottawa in February.

Trudeau told Eldon Woolliams (PC—Calgary North) that he had received "no indication from any province that they will make objections to the general amendment formula which was discussed last February."

The prime minister said he understood that the western provinces were prepared to accept the formula, which would give Ontario and Quebec a veto. The formula would also give B.C. a sort of guaranteed future veto.

Aside from the probability that the Victoria conference will succeed where others have failed for the past 50 years in attempting to come to agreement on a formula to amend and patriate the constitution, both the federal government and the provinces are maintaining a tight-lipped silence.

Justice Minister John Turner and representatives of the 10 provinces Tuesday concluded a two-day, closed-door meeting in Ottawa without substantive comment.

The purpose of the meeting was to draft proposals for presentation to the Victoria conference, based on the conclusions agreed to at the February conference.

A final decision about which items will be placed on the agenda in Victoria will not be made before the conference opens.

Among the items which may be discussed, however, are language rights, social programs, regional disparties,

Continued on Page 2

Nowlan
. . . 'Went too far'

Pocketbook Routs Instincts

Tory Reverses on Raise

OTTAWA (CP) — J. Patrick Nowlan (PC—Annapolis Valley) recanted Tuesday on his pledge not to accept the proposed pay raise for MPs.

"I went too far," he said of the pledge made several days ago when the bill was in second-reading debate in the House. Some other MPs joined him then in renouncing the increase.

"My instincts are in the right place but my pocketbook cannot afford them."

The bill, which passed report stage Tuesday — the step before debate on third and final reading — would increase the salaries of MPs and senators to $18,000 from $12,000.

MP's tax-free allowances would rise to $8,000 from $6,000. Those of senators would increase to $4,000 from $3,000.

The Commons defeated 153 to 22 an amendment proposed by Mark Rose (NDP—Fraser Valley West) that would have put the increases into effect only after the next election. The bill would make them effective retroactively to last Oct. 8.

Liberals, most Conservatives and four New Democrats lined up against 10 New Democrats, two Conservatives and 10 Social Creditors to defeat the amendment.

Theologian Dies

Noted theologian Reinhold Niebuhr died Tuesday night at his summer home near Stockbridge, Mass. Niebuhr, 78, was a founding member of Americans for Democratic Action. He had been in ill health for some time.

Gorde Hunter

Lady Violated

YOU look closely and the once beautiful lady shows signs of blowzy hardness. The crows feet line deep, the heartache shows through the pancake makeup.

The dream of a vine-covered cottage seems long forgotten. She was deflowered by a succession of swains. You understand, of course, that it wasn't rape, merely seduction by thoughtless lovers.

The lady Victoria, loveliest of all Canadian cities, may still, however, be spared from the fate of dreary sameness.

The start was Bastion Square, a decaying candidate for the oblivion of the wrecker's swinging steel ball. The far-sighted ones resurrected it with feeling, made it a jewel of quiet good taste.

A CONCERNED GROUP has been formed to revitalize the old town, but theirs is an uphill fight of considerable magnitude. Past civic administrations showed monumental apathy toward meaningful, distinctive planning. They showed a deplorable lack of intestinal fortitude and-or common sense in their handling of building permits. They lacked the ability to foresee the irreparable hodge-podge they were making out of a one-of-a-kind city. They sold out for the tax dollar.

There isn't any real evidence the present administration is any better, has any more real feeling for the aesthetic heritage of Victoria.

THERE IS strong suspicion the much-heralded Wharf Street re-development will not be a continuation of the Bastion concept, but rather, the easy out of sorry conformity with a Vancouver west end, an Edmonton downtown, a Calgary jungle of concrete clutter.

Our Inner Harbor area is an almost indescribable festering sore. An area that could be a renowned beauty spot, decaying because of administrative and public indifference.

There's the widespread ugliness of the B.C. Hydro gas division yard. The graveyard of hundreds of dead automobiles that is the Capital Iron yard, the garbage depot on Herald Street. The unsightliness of Northern Junk and Pacific Piledriving. A pair of Ocean Cement properties and yes, even an Esso service station that should not be part of our waterfront.

THERE ARE few notable exceptions. The fine old McQuades Ship Chandlers building, the La Parisienne dining lounge (housed in a building erected in 1863) and the Canadian Forces Building — Department of Fisheries.

Just below Bastion Square, two buildings cry out for similar restoration: Wilson and Proctor Ltd. and the old Dowell Storage property.

Of course, the other side of the Inner Harbor is every bit as disgraceful — more monuments to the desecration of natural beauty.

At the far reaches — the Gorge Waterway — Saanich has to be commended for the reconstruction charm it has wrought, but it's only a minute start.

EVERY caring citizen of our city should take the time to tour the whole cesspool mess from inner-Inner Harbor to the Craigflower Bridge. Try it by the water taxi and be prepared to change your views on beautiful Victoria.

Waterfronts are traditionally early ghetto in appearance, but much of the slum aspect could be eliminated with concerted public outcry and effort.

Victoria city councils have sloughed off their duties for too many years. The voices of protest were ignored because of their relative numbers.

THE VOICES, however, are becoming fishwife shrill, and the present council must be forced to remove the ear plugs.

The lady Victoria has been violated too many times.

Same subject Friday.

YOUR GOOD HEALTH

Stupid Prank Hurts

By G. C. THOSTESON, MD

Dear Dr. Thosteson: A few months ago on the bus someone threw a firecracker that exploded near my ear. Since then there has been a continual humming in my ear, and when someone speaks, the words seem to echo back.

Whenever I take a deep breath or swallow, the ear pops, and in cold weather I had a continual earache. There is also some loss of hearing.

Will time take care of this, or is it possible that the ear has been damaged? I am 48, had no ear trouble before.—**E. J.**

Unfortunately, this is the sort of problem that I cannot try to answer. Such a loud, close noise can damage the mechanism of the ear. This may be temporary, but it can also be permanent.

The only thing I can suggest is that you have an ear specialist evaluate your condition. If you haven't done that already, do so at once. You must not postpone treatment — if that is necessary — too long, and "a few months" has been a long time already.

A respectable newspaper like this one is no place for me to use the kind of language that is suitable for idiots who explode firecrackers on a bus. It's no laughing matter to the victims of such a stupid prank.

□

Dear Dr. Thosteson: I am 84 and have had a hiatal hernia for quite some time. Is there any support for the abdominal region that would help a hernia of this type? I have heard of abdominal binders, etc.—**R.G.B.**

A hiatal hernia is quite different from the hernias in the groin or abdominal wall. It is at the top of the stomach, and is internal, so a binder or support of that type would not help. If you are fat, weight reduction is very important.

□

Dear Dr. Thosteson: For 40 year or more and old violet-ray, high-frequency generator has been lying around the house and very seldom used.

Now I have a very severe skin rash on both hands, and would like to know whether it is a safe machine to use on the body. Do high-frequency violet rays affect the body in any way?—**R.L.R.**

I certainly would not trust or use a 40-year-old gadget of that type.

First of all, the rash on your hands may well be a contact dermatitis, resulting from contact with oil, soaps, detergent, metals, or quite a variety of things, and the proper treatment in such a case would be to avoid contact with the offending material.

It would be the sheerest guesswork whether ultra-violet would benefit your hands in any way.

Leave the machine alone, and go to your doctor or to a dermatologist for a diagnosis of your trouble.

Ultra-violet, improperly used, can cause burns.

The Weather

June 2, 1971

Cloudy, becoming sunny in the afternoon; wind westerly 15 in afternoon. Tuesday's precipitation .06 inch; sunshine 1 hour; recorded high and low 55 and 45. Forecast high and low 60 and 48. Today's sunrise 5:16 a.m., sunset 9:08 p.m.; moonrise 2:53 p.m., moonset 2:06 a.m. Thursday outlook: mainly sunny.

East Coast of Vancouver Island — Cloudy periods in the morning otherwise sunny; winds northwest 15; Tuesday's precipitation .02 inch; recorded high and low at Nanaimo 60 and 44. Forecast high and low 65 and 45. Thursday outlook: mainly sunny.

West Coast of Vancouver Island — Cloudy, becoming sunny by noon; winds northwest 15. Forecast high and low at Tofino 60 and 45. Thursday outlook: sunny periods.

North Coast — Cloudy periods; winds northwesterly 15 in Queen Charlottes. Thursday outlook: sunny periods.

Extended outlook, Friday through Sunday: Partly cloudy Friday, fair Saturday and Sunday. Highs 65 to 75, lows in 40s.

READINGS

	Max.	Min.	Precip.
Montreal	68	38	—
Ottawa	70	43	—
Toronto	65	39	—
Thunder Bay	60	29	—
Kenora	70	43	—
Winnipeg	75	35	—
Brandon	73	37	—
Regina	75	39	—
Saskatoon	76	45	—
Prince Albert	79	44	—
North Battleford	74	53	—
Swift Current	73	39	—
Medicine Hat	64	49	—
Lethbridge	61	43	Trace
Calgary	65	38	—
Edmonton	75	37	—
Cranbrook	72	48	.08
Castlegar	77	49	—
Penticton	74	48	.04
Revelstoke	74	53	—
Princeton	71	48	.14
Vancouver	57	52	.04
Prince Rupert	53	43	—
Comox	62	46	—
Prince George	75	36	—
Kamloops	74	52	—
Whitehorse	62	45	—
Fort St. John	76	43	—
Seattle	74	51	.03
Spokane	69	38	.01
Portland	56	48	.30
Chicago	63	55	.47
New York	77	57	—
Miami	82	73	—
San Francisco	59	50	—
Phoenix	91	59	—
Las Vegas	81	52	—
Honolulu	84	72	—
Salmon Arm	72	49	.04

TIDES AT VICTORIA HARBOUR

	Time	Ht.	Time	Ht.	Time	Ht.	Time	Ht.
	H.M.	Ft.	H.M.	Ft.	H.M.	Ft.	H.M.	Ft.
2	06.15	4.8	10.35	5.1	13.40	4.9	22.55	8.1
3	06.25	4.0	22.50	8.2				
4	06.45	3.2	22.40	8.3				
5	07.15	2.4	22.45	8.5				
6	07.35	1.7	22.50	8.8				
7	08.10	1.1	23.00	9.1				

TIDES AT FULFORD HARBOUR

	Time	Ht.	Time	Ht.	Time	Ht.	Time	Ht.
	H.M.	Ft.	H.M.	Ft.	H.M.	Ft.	H.M.	Ft.
2	07.30	5.3	13.00	7.0	16.50	6.4		
3	00.15	10.5	07.45	4.5	15.10	7.8	17.55	7.5
4	00.40	10.3	08.10	3.6	16.25	8.8	19.10	8.5
5	00.40	10.2	08.35	2.8	17.05	9.7	20.30	9.1
6	01.15	10.1	09.00	2.1	17.45	10.3	21.35	9.6
7	01.35	10.2	09.35	1.6	18.25	10.8	22.25	9.8

Trudeau Willing To Extend Talks

From Page 1

and proposals to give the provinces the right to participate in the selection of provincial supreme court judges.

One potentially divisive issue could be Quebec's demands for constitutional jurisdiction over social programs.

Quebec Premier Robert Bourassa has indicated that he would consider withholding his approval of the amending formula if the conference does not accede to Quebec's demands on social programs.

Trudeau met privately with Bourassa on Monday night to discuss these issues. Neither leader has yet disclosed the outcome of that meeting.

The request for the one-day extension of the Victoria conference was made by Ontario Premier William Davis, who wants the additional time set aside for discussion of economic issues.

The conference is scheduled for June 14, 15, and 16. One possible problem that could be encountered should discussions be extended to the 17th is that the federal budget and tax reform legislation is expected to be introduced on the 18th.

Efforts by the provinces to convince Ottawa of the necessity for making immediate changes to its economic policies would thus be futile if the budget already had been written.

Trudeau told the Commons that he had written to all the provinces asking if they wanted an extension prior to leaving on his 11-day tour of the Soviet Union last month. He said he had not yet received a reply from all the governments concerned.

The amending formula, which was drawn up last February and which it appears will be adopted at Victoria, would require that any constitutional amendment be endorsed by the federal government plus a majority of the 10 provinces.

This majority would have to include any province with at least 25 per cent of the Canadian population. According to present population divisions, this would include only the provinces of Ontario and Quebec.

In adition to these two provinces, any amendment would also have to be ratified by at least two western provinces with 50 per cent of the entire population of the provinces of Manitoba, Saskatchewan, Alberta and B.C.

Concurrence would also be required from at least two of the four eastern provinces.

The way the formula is now written would mean that B.C. as soon as its population reaches 25 per cent of the total population, would assume the same veto powers as Ontario and Quebec.

According to present populaton trends, B.C. could achieve this required population within a few years.

Bigger B.C. Share Unlikely

Continued from Page 1

Campbell said some local officials have tried to hire water engineers, foresters and health experts — professionals the public already pays for at the provincial level.

In Vancouver, NDP leader Dave Barrett said the UBCM report documents what the NDP has known for years.

In an even harsher reaction to the report Liberal leader Pat McGeer called for Campbell to resign.

Barrett said "the municipalities have got a rough ride from the provincial government, through a minister who has never been much help to them.

"About all he can do is cast aspersions on certain municipalities and then refuse to identify them. He talks about them pulling up their socks and getting on with the job, but he does nothing to help."

McGeer said Campbell should redeem a pledge he made to the legislature to resign if anyone could prove B.C. treated its municipalities poorly.

"I think these kinds of damning reports come out because of the utter failure in performance of this minister and this government," said McGeer.

Barrett said he found it "incredible" that the provincial government refused to participate in the study that produced the report.

He said he favored removing the school tax from property and making education financing a provincial responsibility, along with the present municipal share of welfare costs.

McGeer said the provincial government should revert to the practice of governments before its time, not only guaranteeing municipal bonds but also purchasing them "from their captive funds," such as Canada Pension Plan funds available for provincial use.

"Ever since the provincial government had taken on the B.C. Hydro financing the municipalities have been shoved out in the cold," he said.

TRADE-A-TAPE
at
CORONA STEREO
TAPE CENTRES
2340 Douglas 388-5811

Three Games And 82 Runs

Pitcher Audra Sinclair slammed a two-run homer as Cablevision Juniors defeated Esquimalt Junior Combos, 21-13, in a Senior Women's Softball League slugfest Tuesday night.

Penny May and Willy de Groot hit two-run homers for Esquimalt.

In other games, Arlene Oldfield and Mary Ward hit homers as Moose Lodge Loyals hammered CFB Roadrunners, 18-5, and Tillicum Athletic Club overwhelmed Westendale Constructionettes, 19-6.

Berlin Settlement Can Enter Talks

OTTAWA (CP) — Prime Minister Trudeau said Tuesday he doesn't think the Berlin issue would have to be settled prior to a conference on European security, but would be "part of the general discussion" at such a conference.

Last December, Canada subscribed to a NATO declaration that a settlement of the Berlin issue must be a prerequisite to Western willingness to join in the Soviet-proposed conference.

Trudeau was questioned in the Commons by Opposition Leader Robert Stanfield on whether Canada's position has changed.

He referred to the communique issued last Friday at the end of Trudeau's Russian visit which called for a "properly prepared" conference. Did this mean settlement of the Berlin situation is still a prerequisite.

Not in the sense that the Berlin issue would have to be settled first, replied the prime minister, but it would be part of the general discussions.

Clay Vs. Ellis Fight Report

NEW YORK (UPI) — Cassius Clay and Jimmy Ellis are expected to sign for a fight in late July or early August and make the announcement at a noon press conference Wednesday.

Speculation has the site in Houston, with New York, Louisville, Los Angeles also possible.

From Page 1

Airport

by airport management when they were told to go home because they were late.

During the dispute they waited out their shifts in the airport parking lot while supervisory personnel manned their stations. International regulations require airports to maintain firefighting services constantly at the ready.

The dispute built up last month following the announcement in Edmonton that an eight-hour shift system would be employed for a six-month trial period in an effort to boost efficiency.

The firemen protested that the action was not covered by their contract which expires Sept. 30.

The traditional shift system was established by the International Association of Firefighters and also applies in many municipal fire departments.

Despite the cross-Canada action, most flights arrived and departed on schedule as supervisory personnel filled in for the missing workers.

The only seriously-affected region was the Atlantic provinces with six Air Canada flights in and out of Fredericton cancelled Tuesday morning because of inadequate fire protection. The airport at Sydney, N.S., was closed Tuesday morning but operations resumed at both centres by afternoon.

Other centres involved in the walkout included Vancouver, Winnipeg, Toronto, London and Windsor, Ont., Halifax and Goose Bay, Nfld.

BRITISH COLUMBIA

NOTICE OF MEETING

The SAFETY INSPECTION ACTS AMENDMENT COMMITTEE, shall convene at the times and places listed below to receive briefs and/or other submissions from all interested persons.

Any person who does not wish to appear in person before the Committee to submit a brief and/or other submission, may mail such brief and/or submission to the Chairman at 501 West 12th Avenue, Vancouver 9, B.C., no later than July 31st, 1971.

Victoria	The Dominion Hotel, 759 Yates St., Victoria, B.C. on Wednesday, June 9, 1971, at 1:30 p.m.
Vancouver	The Devonshire Hotel, 849 West Georgia St., Vancouver, B.C. on Thursday, Friday, Monday, Tuesday and Wednesday, June 10th, 11th, 14th, 15th and 16th, at 10:00 a.m.
Trail	The Crown Point Hotel, 1399 Bay Street, Trail, B.C. on Thursday, June 17th, 1971, at 1:30 p.m.
Prince Rupert	The Crest Motor Hotel, 222, 1st Avenue West, Prince Rupert, B.C. on Tuesday, June 22, 1971, at 1:30 p.m.
Prince George	Inn of the North, 770 Brunswick Street, Prince George, B.C. on Thursday, June 24, 1971, at 10:00 a.m.

C. W. MacSORLEY,
Chairman.

FRED ASHER
STORES FOR MEN

wrinkles are out
knit pants are in
double knits by Bentley

Double knits, the closest thing to wearing no pants at all. They're that comfortable. They stretch when you stretch, bend when you bend. And always spring back into shape. Choose from navy, brown, grey, green and white in washable, wrinkle-free fortrel polyester. Available at all nine Fred Asher stores $25.00

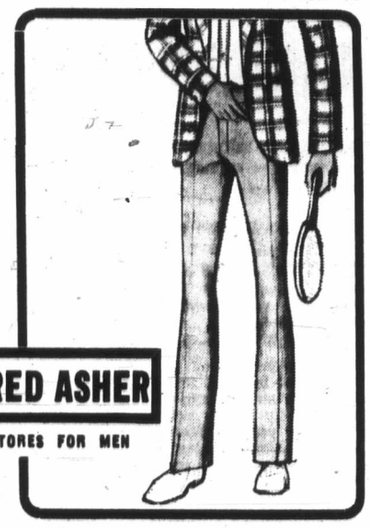

FRED ASHER
STORES FOR MEN

● 1402 Douglas St.
Corner of Johnson — Phone 382-7812
● Mayfair Shopping Centre
Phone 388-7621
"In the Tradition of Good Taste"

It started with taste...
and the world took it from there.

Seagram's V.O. The whisky with the uniquely Canadian character. Consistently smooth. Consistently mellow. The world's largest selling Canadian whisky.
Year. After year. After year.

This advertisement is not published or displayed by the Liquor Control Board or by the Government of the province of British Columbia

Joseph E. Seagram and Sons Limited, Waterloo, Ontario.
Distillers since 1857.

Environment Scares Called 'Gobbledegook'

OTTAWA (CP) — The public has been fed a lot of "gobbledegook" about dangers to the environment, says P. D. McTaggart-Cowan, executive director of the Science Council of Canada.

Scientists who do not communicate effectively with journalists must shoulder much of the blame, says the man who directed the oil cleanup program when the tanker Arrow went down in Nova Scotia's Chedabucto Bay.

Some environmental problems, notably cyclamates in food and water pollution by phosphates and mercury, really are tempests in tea pots, McTaggart-Cowan said in an interview. They had ballooned out of proportion because of a communications gap between scentists and reporters.

Scientists and bureaucrats had released some information to the press. The public had reacted. Politicians, feeling the weight of public pressure, came up with unwise regulations and laws.

The federal government's current ban on cyclamates resulted from one U.S. experiment in which six rats were given massive doses of the artificial sweetener, bringing on cancer and wide news coverage.

It should have been made clear that the experiment did not duplicate actual human use of cyclamates and only indicated a possible problem. There was little chance that cyclamates could be dangerous in normal use.

And on mercury in marine life, once again "we went off half-cocked."

Action is necessary against plants discharging mercury into fresh water, but mercury in the ocean was a different matter, he said.

Research shows that man discharges about 5,000 tons of mercury into the oceans each year — far too little to account for the 20 to 30 million tons in sea waters.

McTaggart-Cowan said scientists should make journalists aware of this and also of the debate in the scientific community on what level of mercury intake could be harmful to humans.

Meteor's Crew, Guard Win Firefighting Praise

VANCOUVER (CP) — The burning Norwegian cruise ship Meteor was saved in the Strait of Georgia by its surviving crew members and the crews of two Canadian Coast Guard vessels, a Canadian marine pilot told an inquest Tuesday.

Captain John Boden was on the Meteor when fire broke out in the ship's forward section, taking the lives of 32 crew members in the early hours of May 22.

He praised Captain Alf Morner, master of the cruise ship which was returning to Vancouver after an Alaska tour, Norman Scott of the coast guard ship Racer, the 59 surviving crew members and other coast guard staff.

"It was through their efforts during that day that the ship was saved," Boden said.

"At no time was there a raised voice, or panic or shouting or running. Everything was done methodically and in a business-like way. There was no excitement."

The Meteor's 67 passengers were taken to Vancouver aboard the Alaska ferry Malaspina, which had answered a distress call from the stricken ship.

The fire burned for more than 36 hours. The Meteor reached Vancouver at midday May 23 under her own steam.

Boden said he and another Canadian pilot joined the 300-foot 2,856-ton cruise ship the day before the fire for the southward voyage. He said he worked in shifts with the other pilot and took over from him on the bridge at 1:30 a.m. May 22.

"Some time after 2:30 a.m. I heard a scream or a cry from down below," he said.

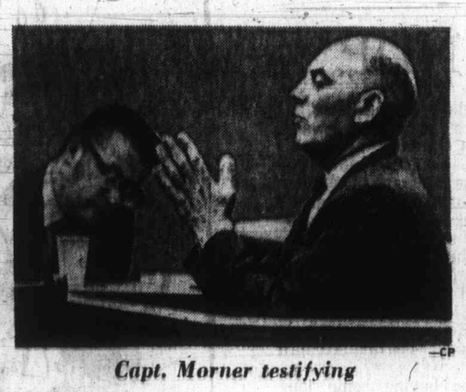

—CP

Capt. Morner testifying

"Then there were a series of cries and the deckhouse door opened and a man came running on deck shouting. As the door opened, you could see a glow and smoke from a fire."

Boden said he ordered the ship's engines stopped and he described efforts made by himself and another officer on the bridge to issue a mayday call.

He said one of the officers tried to sound the general alarm, but it wasn't working.

'Unnoticed by Biased West'

Israelis Seen Violating Arab Minority Rights

SASKATOON (CP) — Israel is violating the human rights of minorities in that country but it goes unnoticed by a biased western news media, Dr. A. C. Forrest, editor of the United Church Observer, said Tuesday.

"If any other civilized nation would violate the human rights of minorities as Israel is doing to the Arabs in the occupied territories, there would be a worldwide scream of protest."

Forrest, author of the book The Unholy Land, said the International Red Cross, in an unprecedented action last October, had denounced Israel's treatment of the Arabs. And the United Nations Commission of Human Rights last December had condemned Israel for blowing up homes and expelling Arabs from their homes.

"This went almost unmentioned in our editorial pages."

Forrest said that news media are presenting an imbalanced view of the Middle East situation because they are reluctant to criticize Israel.

"We have a basic sympathy for Israel and concern for the Jewish people." The western world has a guilt complex about what had happened to Jews through history, and Israel is exploiting it.

Forrest said there were other reasons for the one-sided coverage. These included pressure exerted on media by local Zionist groups, the ineptness of the Arab information service and the Israeli technique of red carpet treatment accorded invited clergy, politicians and members of the press visiting Israel.

Pencil-Point Paranoia

Many Count Selves Out Of Census

By JOHN JENSEN
Canadian Press Staff Writer

Paranoia seems to be stalking the country over the latest census survey, and although government advertisements implore citizens to "Count Yourself In" June 1, many plan to count themselves out.

The monstrous task of collecting 500 million facts about 21 million Canadians fell to the Dominion Bureau of Statistics, which decided to pull all stops and gather the information via a long and short questionnaire, the long, more detailed one going to every third household.

The questions selected naturally deal with education, employment, income, language and housing, but a growing number of citizens feel the DBS committed a monumental goof in its questionnaire organization and selection of questions.

Women's liberation movements object strongly to males automatically being designated heads of households. Others think their religion is their own business and many want to keep their incomes confidential, although the income tax department already knows this.

One irate citizen in Newfoundland questioned by The Canadian Press in a Cross-Canada survey simply said: "It's a lot of crap, anyway."

'Questions Too Personal'

Although answers will be handled solely by the DBS and federal civil servants sworn to secrecy, many people feel the questions are too personal and honest answers could be harmful to them if they fell into the wrong hands.

A Toronto landlady said she is convinced some busybody in the federal government is going to start gossiping about her private affairs.

"Why should I have to tell ever Tom, Dick and Harry my personal business?" she asked.

Other questions deal with household appliances, hot and cold running water, the availability of flush toilets in homes, birthplace of parents and religious affiliation.

Mobeen Husain, a Toronto insurance agent, said he isn't answering the question about religion because "we don't even discuss it at home."

He said he is a Muslim and his wife Catholic, and the whole matter is just "too personal."

Every household in Canada must take part in the census, and the DBA makes no bones about it. It has the Statistics Act to back it up, which makes it a felony to refuse to comply or to turn in false information. Penalty is fines up to $500 and, or, three months in jail.

Since the penalty clauses were introduced 53 years ago, records show no instance of anyone being sent to jail for refusing to answer questions, although there have been fines.

Things may change this time. Some citizens simply wrote "none of your business" across the census form and mailed it in.

An Ottawa woman said the census questionnaire gave her the creepy feeling that "Big Brother was watching."

A columnist for the Winnipeg Tribune reports receiving many calls and letters from residents in small communities, complaining about having to tell personal information to census takers who might be their next-door neighbor.

Terry Roberts writes that "these readers aren't complaining about filling in the forms, but that in a small community a local checker will be armed with far too much personal knowledge of his neighbors.

"And in small communities particularly, these readers say, tongues have a habit of wagging."

One Winnipeg resident complained that there was no provision for "Canadian" in the ethnic portion of the questionnaire. "There really is a Canadian, you know," he added.

In Vancouver, complaints ranged from objections that there was no Canadian ethnic category to the man being listed as head of the house.

Action Likely

Misleading Ads Under Gun

JASPER, Alta. (CP) — The federal department of corporate and consumer affairs is intensifying its investigation of misleading advertising, George Orr, director of its trades practices division, said Tuesday.

"We intend to explore to a greater degree" advertising for products which are identical behind the facade of different labels," he told delegates to the 37th annual conference of the Western Association of Broadcasters.

Orr, who administers the Combines Investigations Act, said there are instances where two different brand names conceal products which are chemically identical but for which differing claims are made in advertising. Patent medicines were mentioned as one possible subject for closer study.

He said his department has no regulatory power. It merely submits its findings to the attorney-general's department which can carry out prosecutions.

Special Offer from Kodak:

Look at all you get for less than $30. in the new Kodak Smile Saver kit.

Here's a bargain to make anybody smile. It's Kodak's newest, best selling Instamatic camera offered for a limited time in a very special way. Look at all you get for less than $30:

1 A handy, durable pouch that makes it even easier to keep your camera with you always.

2 The KODAK INSTAMATIC* X-15 camera, with instant loading, simple operation and a new flash system which **requires no batteries.**

3 A 12-exposure cartridge of KODACOLOR X film.

4 Three Sylvania Blue Dot magicubes—that's enough for 12 flashes!

5 And to keep your latest snapshots on hand, a pocket picture album.

Get a Kodak Smile Saver kit. It makes a great any-occasion gift too!

Price subject to change without notice.

*INSTAMATIC is a registered trademark in Canada of Canadian Kodak Co., Limited.

Kodak

EATON'S 382-7141

THE BAY 1701 Douglas St. 385-1311

NEWSPAPER ADVERTISING SELLS THE MOST

The Daily Colonist.

"An Independent Newspaper . . . The Organ of No Clique or Party"

1858 — Published every morning except Monday by The Colonist Publishers Limited at 2631 Douglas Street, Victoria, B.C. Second class mail registration number 0516. All undelivered copies of any notices respecting changes of address are to be sent to the above address. Member Audit Bureau of Circulation. — 1971

RICHARD BOWER — Publisher and Editor-in-Chief

A Warm Feeling for the NDP

IF ANY OF THE PARTIES can derive comfort from the results of the four byelections for House of Commons seats, it would appear that the NDP might feel the best. Taking the Brant constituency in Ontario away from the Liberals could be one of the most worrisome things that has happened for a long time to a government that faces a general election in a year from now. Much can happen between now and then, of course, although there can be no great optimism, under the Trudeau administration's present economic policies, for a big lift out of the current slump in which 7.8 per cent of the labor force is jobless.

The Brant win for the New Democratic Party can be taken as a denunciation of Liberal policies. Brant is an industrial area where plant shutdowns and layoffs have been experienced at close hand. None of the other byelection constituencies rank with it as a factory district and the NDP did not fare well in the two in which it ran candidates, Quebec's Chambly and Nova Scotia's Central Nova. But in Brant the support for the NDP was loud and clear and could be taken as an indication of the start of a swing towards what is looked upon by many as the only alternative to the Liberals.

There appears to be a growing feeling that the Progressive Conservatives are falling by the wayside under ineffectual leadership. The party's showing in the province where Robert Stanfield once was premier seems to support this belief. The Tory candidate won in Central Nova but with a reduced majority. Mr. Stanfield made no mention of this in byelections comment that "there is widespread dissatisfaction with the government." But he could hardly be expected to admit publicly to what obviously is a loss in stature.

As could be expected, the Liberals were quick to draw attention to the apparent slip in Tory popularity in the Stanfield stronghold. Richard Stanbury, president of the Liberal federation, said the Central Nova byelection returns showed that Stanfield "no longer has any over-bearing strength in his own backyard."

Mr. Stanbury must be having some long thoughts on his own party's showing, though. The Liberals retained the two Quebec seats as was expected. Extreme confidence was shown that this would happen which, for the remainder of the country, points to the hold that Quebec has in the governing of the nation.

Favoritism of the Liberal regime towards Quebec becomes more and more apparent, and while Mr. Trudeau may feel confident of continued support from that province, disenchantment in his leadership could grow elsewhere, and serve the cause of the NDP at the polls next June.

Rather Pleased About Canada?

The New U.S. Attitude to China

By C. NORMAN SENIOR

GESTURES by the United States towards establishing some kind of contact, diplomatic or otherwise, with the People's Republic of China go far to satisfying curiosity as to why Canada's initiative in the same direction was not more strongly disapproved by official Washington. The state department has not always been so considerate of the sensibilities of neighbors and friendly nations who stepped out of line with American policy. There were, of course, frowns of mild disapproval, but the strongest outward expression of any such resentment was a mild, "Tut tut."

The explanation, it would now appear, is that the United States was rather pleased to have Canada do what the theatrical people used to call "trying it on the dog." As it happened public opinion throughout the states showed little concern over Canada's action and finally the timid statesmen of Washington came to the conclusion that it was safe for them to make tentative moves in the same direction.

* * *

Canadians, of course, tend to preen themselves on having taken this initiative ostensibly against the wishes of the great neighbor and ally whose policy we are accused of following willy-nilly. It is open to anybody studying the situation to infer that perhaps the U.S. State Department was, in fact, quite happy to have Canada deal with Mao Tse-tung and that Canada did not in fact bravely strike out in a direction her ally disapproved.

Other deductions valid or invalid are stimulated by the new trans-Pacific development. For instance, the American interest may owe something to the fact that President Nixon is a Californian. Chambers of Commerce and other influential bodies all along the Pacific coast of the republic have passed resolutions and taken other steps to indicate their desire to resume at least trading relations with a nearby nation containing 800 to 900 million people — truly a stupendous market.

* * *

Their interest in opening up trade must have been enhanced by the welcome given to Canada, whose industry is able to provide many of the commodities China needs and which the United States would like to be selling there also. The ping-pong tournament revealed that the Chinese have a special sense of appreciation of Canada's pioneer establishment of diplomatic exchanges. Americans could not help noticing this.

But there may be other even deeper reasons for the American gestures of approach. Japan has since the Second World War become one of the world's most productive industrial nations. Her geographical position dominates the Asiatic coast, a region where the United States has long considered itself to have a vital interest. Why else the involvement in Indo-China?

* * *

The Japanese are a proud people. Their crushing military defeat a generation ago was for them a humiliating experience. They have always regarded themselves, and rightly so, as a warrior race.

Now that her industrial and economic status is firmly established, many of her people are beginning to grumble against the disarmament agreement to which her government committed the country at the end of the war. There are evidences of a decided revival of martial spirit.

At this point one thinks back to traditional British policy vis-a-vis Europe. Always British policy was to preserve a balance of power. This was done by throwing her diplomatic skills and her military power on the side of those resisting such would-be overlords as the Austrian emperor, Louis XIV, Napoleon, Bismarck and so on.

U.S. State Department people read their history with an awareness of the inwardness of events that few ordinary people experience. It would therefore occasion no surprise if the United States administration, having the British precedent in mind, now seeks a counter balance to future rising Japanese power in eastern Asia. China is one country able to provide that counterweight, for the Philippines, Indonesia and Malaysia are not strong enough to be an important factor.

Development of trans-Pacific diplomacy may be worth watching with the foregoing tentative observations in mind.

Another Call for New Sharing

WHEN THE FIRST PHASE of a B.C. provincial-municipal study of financial responsibilities —the compilation of statistics — was finished last year, the provincial government backed out of the second — the drawing of final conclusions. Municipal Affairs Minister Dan Campbell did draw a conclusion or two of his own. Looking at the figures on administrative costs of municipalities as provided by his department, he found some of them so out of line that, he said, the municipalities had better do something about it. And they couldn't expect transfer of large sums of money from senior levels of government "when their own houses aren't in order."

We suggested at the time that the comparative statistics told several stories, all different and none the whole truth; also that the minister's favorite form of defence was attack, and that the government's decision not to seek conclusions with the municipalities could mean only that the prospective conclusions were not to the government's taste; that they would involve greater provincial spending.

So they do, as arrived at in a report prepared for the Union of British Columbia Municipalities without any government involvement.

The report, just as was logically to be expected, asserts that the province has shifted a bigger and bigger share of welfare and education costs to municipal property owners since 1957, and sees as the result of continuance of present trends "two disastrous developments." It forecasts that if the government does not lift all welfare costs from the municipalities and lighten their education load, the disastrous results will be an increasing incapacity to provide primary, essential municipal services and to meet pressing requirements in urban communities, and a diminution of the role of municipal government as an institution accountable to the citizens it serves.

The reaction to the report by the government — which accounts British Columbia's municipalities the best treated in Canada — is equally predictable. The local governments have been saying the same thing in not very different words for a long time and have not yet come to ultimate grief.

And in truth, it must be borne in mind that a reduction in local taxation for welfare and education would have to be made up in provincial taxation, while the pressing municipal requirements would soon, presumably, restore property tax rates to the previous levels.

At the same time, however, the report is a reminder to municipal taxpayers that when their rates go up, or the development of local services is held back, they have not only nor necessarily their mayors and aldermen to hold at fault. They must also look to the provincial government and its allocation of revenues and responsibilities; of credit to itself wherever possible, and blame to others.

Preparing for Victoria

Question of Priority

From The Gazette, Montreal

THE Victoria conference . . . is likely to demonstrate the futility of trying to achieve just solutions of purely constitutional issues at a time when most governments in Canada are gravely preoccupied with money problems.

The country has been living for a long time without a satisfactory means of amending its constitution, without unanimity on the appropriate divison of powers between the central government and the provinces, and without clear constitutional dividing lines in all fields between the two levels of government. It will probably have to go on living that way for a while longer.

A significant statement . . . by Premier Harry Strom of Alberta was indicative of the mood in which the premiers of the richer provinces will be heading to Victoria. Mr. Strom said it is more important now for the leaders of governments to concentrate their energies upon repairing the damage that has been done to the Canadian economy than to worry about "constitutional niceties."

It is inadmissible for a provincial premier to dismiss the constitutional question as "niceties." That is giving very short shift, indeed, to the anxieties of a considerable segment of the Quebec population. Nevertheless, Mr. Strom is perfectly justified in believing that it is vitally important at this time for the federal and provincial governments to work out compatible fiscal and economic policies.

* * *

The country is sinking into a morass of inflation, unemployment, and inconsistent tax structures so quickly that it has become very difficult to look at the question of formal constitutional change with the necessary long-term clarity. Governments are not in the best position to make commitments in this area when they are in the midst of a grave economic crisis that they have not found a way to resolve. It is too hard to see, objectively, what amending formula and what shifts of power are needed in the interest of the country as a whole.

On the same day as Mr. Strom gave his press conference in Edmonton, Premier Bourassa told the Quebec assembly that the amending formula now under consideration is "a tactical advantage for Quebec" in its campaign to obtain predominant powers in the field of social security. Mr. Bourassa's view may prove to be an illusion. If Quebec seeks too high a price for its acceptance of the amending formula, the pressure of Alberta and certain other provinces will probably be sufficient to have the issue shelved in favor of the immediate fiscal and economic issues that weigh heavily upon them.

* * *

Mr. Strom did not speak for himself alone when he said that the key topics at Victoria must be fiscal reform and the federal government's mismanagement of the economy. Premiers Davis of Ontario and Bennett of British Columbia have taken the same position.

Britain in the Common Market

A Danger of Isolationism

By ANTHONY LEJEUNE

THE most worrying aspect of the European Common Market is the anti-Americanism which, particularly for the French, seems to be an essential part of its driving-force. This was illustrated again the other day by President Pompidou when he told Mr. Heath that French must be the official language of the Common Market — because English was spoken in America.

His chief concern, in other words, was to emphasize Europe's difference from, and independence of, the United States.

So, if Britain does join the Common Market, whatever still remains of the "special relationship" will presumably be considered incompatible, and her traditional links with the English-speaking Commonwealth can survive only in a much attenuated form.

This is a prospect which deeply saddens many Britons. But when they say that they would prefer some form of strengthened Atlantic partnership, the pro-Marketeers reply that no such option was open, the United States has shown no interest in it, and Canada and Australia are too busy pursuing new interests.

Superficially this is true, though whether it need have been true if greater efforts had been made to create an Atlantic alternative is by no means clear. But, whatever happens now — whether or not Britain joins Europe, and perhaps especially if she does — a new, deliberate and continuous effort is going to be needed in order to keep the Western Alliance together.

* * *

It is essential for everybody's sake, for our prosperity and for our safety, that resurgent (and quite understandable) feelings of isolationism on both sides of the Atlantic should not prevail.

The Common Market, far from being a step towards free trade, could, all too easily, become merely an enlarged citadel of economic nationalism. The hope must be that its tariff barriers will in due course come down, and that, meanwhile, trans-Atlantic trade will continue to surmount them.

Similarly over defence, the strengthening of Europe must not lead to a weakening of the alliance. A united Europe, including Britain, should certainly be more capable of defending itself — provided the political will exists. But a premature withdrawal of American forces, instead of spurring this process on, might seriously damage it by destroying confidence and encouraging neutralist sentiment.

It would be tragic — and unnecessary — if new configurations in Europe, and new affiliations for Britain, were allowed to destroy either the Atlantic Alliance in general or the kinship of the English-speaking peoples in particular. These were the comradeships which triumphed in two world wars and which have rebuilt and protected the free world during the past quarter-century. There is no sign that the need for them is less now, or will be less in the foreseeable future.

* * *

The future configurations even of Western Europe are, in fact, still highly uncertain. When Mr. Heath returned to London after his successful meeting with President Pompidou, some commentators tended to treat the question of Britain's application to join the Common Market as having been finally settled. Britain was going in.

But the matter is by no means so simple. Tremendous political and ethical problems now arise.

The House of Commons will be irreconcilably split, and not strictly along party lines. How large a parliamentary majority would justify Mr. Heath in dragging a reluctant nation into Europe? For the reluctance of ordinary people is beyond doubt.

The latest public opinion poll showed 62 per cent against going into Europe and only 20 per cent in favor. But a majority of those against the idea thought that Britain would go in anyway, because they have reached the bitter conclusion that modern governments pay no attention to what ordinary people want.

This is surely a very dangerous situation in itself — and one which is relevant to other countries than Britain.

Today in History

By The Canadian Press

Canadian militia units panicked and lost the battle of Ridgeway (also Line Ridge) 105 years ago today — in 1886 — after 700 Fenians attempted an invasion of the Niagara Peninsula. The Fenians were Irish nationalists living in the United States. In battle, the Fenians were at the point of breaking when a wrong order was given in the Canadian ranks and an uncontrollable retreat began. The Fenians returned to the United States where they were disarmed. Fewer than 30 lives were lost on both sides.

1954—Soviet delegates were welcomed to the International Labor Organization meeting in Geneva on their first visit since they withdrew in 1937.

1953—The Canadian contingent took part in the coronation of Queen Elizabeth II in Westminster Abbey.

1948—Seven Nazi doctors who experimented on prisoners were hanged at Landsberg prison.

1943—Hitler and Mussolini conferred at Brenner Pass.

1916—The Battle of Mount Sorrel-Sanctuary Wood began.

1886 — President Cleveland was married.

1875—The principles of the telephone were discovered by Alexander Graham Bell.

1851—Maine introduced prohibition.

Ottawa Offbeat

TV Coverage for Parliament

By GREG CONNOLLEY

A COMMONS committee studying the televising of parliamentary proceedings has come away in a state of shock from watching how they do it in Washington.

"It was a three-ring circus, a madhouse and near chaos," commented Grant Deachman (L—Vancouver Quadra) who is co-ordinating chairman for Commons committees.

Mr. Deachman described a meeting of the U.S. Senate foreign relations committee when cameramen and technicians virtually took over the proceedings. "They had cameras roaming all over the place, men climbing up and down ladders, lights heating the room to the roasting point — it was incredible."

* * *

The Canadian committee clearly came away from Washington with the view that this kind of television coverage is not wanted in Ottawa.

They were, however, favorably impressed by TV at the United Nations where the coverage is handled by the UN itself. UN officials have come to Ottawa and have given the committee a report on requirements to do a good job of telecasting here.

If the Commons committee on procedure and organization opts for the UN method, it could mean a multi-million dollar operation with Parliament itself providing staff and equipment.

The committee will be writing its report in the next few weeks and this will probably be issued before the Commons adjourns for the summer recess at the end of June.

* * *

"Television is so visual, so intimate, that if we are going to do it, we will have to do it very well," Mr. Deachman commented.

If the Commons runs its own TV show, it would have to supply staff, cameras, a control centre, film library, etc. It would also be necessary to make alterations in the Parliament Buildings to handle television.

Mr. Deachman acknowledged there would be problems involved in a parliamentary-directed television. "The news media might switch cameras to an MP who was asleep or to a disturbance in a gallery. If Parliament ran its own TV, it would tend not to give that kind of coverage."

The UN itself supplies television feeds to the networks and, as Mr. Deachman noted, is conscious that if the material isn't of good calibre, the networks won't use it. The same situation could apply here.

CBC and CTV would undoubtedly prefer to do their own telecasting in Ottawa but would be happy to be relieved of the cost. In any event these networks do not intend to abandon their news interviews which are done after sittings of the Commons and its committees.

* * *

The question may well arise as to how good and how interesting telecasts of Commons debate would be. Some observers are dubious about the continuing appeal a parliamentary show would have. On the other hand key debates on important issues would undoubtedly attract substantial audiences.

Mr. Deachman says a major difficulty in telecasting Parliament is that the buildings in Ottawa just aren't suited to this purpose. "The day may come when we will have to have a special television building where parliamentary committees would meet. As for the Commons, we would have to accept that very much as it is — we cannot go about making major alterations in that chamber just for the sake of TV."

* * *

He said that if television does come full tilt to Parliament Hill, regulations will have to be prepared to govern its operation. "We can't have the kind of shambles they have in Washington."

Mr. Deachman observed that the televising of Senate committees in Washington is at the discretion of the chairman concerned. These chairmen naturally were under great pressure from the media which tended to get their own way and to take over proceedings to some extent.

"You'll see one cameraman focussing on the bald spot of the current bad guy before the committee and another zooming in on the chairman to catch the full flavor of his toothy smile."

Mr. Deachman hopes it won't be like that in Ottawa if and when TV coverage is approved.

One Man S

Gir

In I

ISTANBUL (AP)
men in bullet-p
stormed an apartm
the 14-year-old dat
Turkish army n
being held hostag
leftist terrorists T
rescued the girl a
gunfight.

One of the terr
killed and the othe

An angry mob
lynch the wounded
attempted to flee t
but police dragged
before the crowd
him.

The hostage, Si
survived the gun
scathed but was
hospital in shock.
was reported in h

The girl was
Sunday by two y
bers of the Turki
Liberation Army
connection with
murder of Isra
Ephraim Elrom.

Elrom was abo
17 and killed five
when the Turkish
refused to release
prisoners it was h

Cam

SAIGON (UPI)
munist forces foll
rout of South
infantry in the e
bodian battle of
thrusts in a new

Swedes
Hunger
For Re

STOCKHOLM
More than 8,0
including 54 n
parliament, appe
to the Czechosl
ernment to relea
old girl whose p
been on hunger
Stockholm subwa
eight days.

A delegation of
Czechoslovaks su
couple, Jiri Pori
his wife Anna, 25
the Czechoslovak
and handed over
more than 8,000 n
ing to Prague to
to join her paren

—AP

Dressing-gown-clad girl walks free

During Visit to Finland

Mrs. Meir Denies Seeing Soviets

OSLO (UPI) — Israeli Premier Golda Meir, who made an unannounced visit to far northern Finland Sunday, denied Tuesday that she held secret talks with Soviet officials in a remote hunting lodge during her 24-hour stay there.

"There is not a grain of truth in the story," Mrs. Meir said of the Swedish news reports on her arrival in the Norwegian capital for an unofficial visit.

"But I wish it had been true," she added. "I would have been happy to see the Russians."

Mrs. Meir said she accepted an invitation from a Finnish friend in Tampere in Central Finland who wanted to show her Lapland. She said she had accepted because she had 48 hours without a program during her four-day unofficial visit to Sweden.

Swedish news media reported in front page stories Tuesday that Mrs. Meir, a former Israeli ambassador to Moscow, had discussed possible resumption of Soviet-Israeli diplomatic relations and the problems of the Soviet Jews during her secret visit.

Israeli officials denied the stories and said her secret 24-hour visit to the city of Rovaniemi Saturday and Sunday was just for rest and recreation.

Israeli ambassador Max Varon said Mrs. Meir went to Rovaniemi "to see an old personal friend."

(An official statement from the prime minister's office in Jerusalem described the reports in Swedish newspapers, radio and television as "completely groundless" and said "no meeting or other political activity took place during the visit.")

Tito's Army Eyes Arms From West

BELGRADE (AP) — Yugoslavia is organizing a people's army and shopping for sophisticated Western weapons as insurance against pressure from the Soviet Unon.

President Tito and other Yugoslav officials will not say publicly that they fear an invasion by the Russians, who oppose this country's independent economic and international policies.

But there was little doubt of the intention of Tito's organization of a partisan-style territorial army after the Soviet bloc invasion of Czechoslovakia in 1968.

Now envoys are going abroad to look at Western military hardware to diversify the arsenal for Yugoslavia's 250,000 man armed forces.

The Soviet Union and other East bloc nations now are the biggest military suppliers. It is understood that Yugoslavia wants to reduce dependence on them for parts.

The United States supplies spare parts for Sherman tanks and other equipment it sent to Yugoslavia from the time of Tito's break with Moscow in 1948.

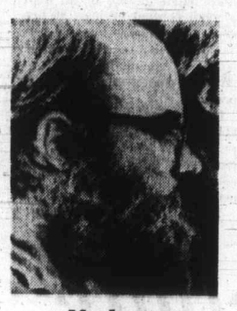

Marhoun
". . . in two minutes"

New Massacre Claim Investigated by U.S.

CHICAGO (AP)—The Chicago Sun-Times reports the United States Army is investigating charges that U.S. airborne troops massacred between 24 and 40 Vietnamese women and children on a beach near Bong Son in September, 1968.

The Sun-Times says the charges were made by William Marhoun, 30, St. Paul, Minn., a former specialist in the army. Marhoun first discussed the incident in September at a hearing in Minneapolis of the Citizens Commission of Inquiry into U.S. War Crimes.

The Sun-Times says Marhoun, in an interview, said army investigators contacted him following the testimony but he refused to disclose the names of persons involved.

Marhoun said the civilians were killed in "two minuts of pandemonium and shooting" by a company of the 2nd Battalion, 503rd Infantry Regiment, 173rd Airborne Brigade.

Massacre Suspect in Court Today

Aerial Photographer To Join Graves Hunt

YUBA CITY, Calif. — Infrared aerial photography will be used today in an attempt to locate additional graves in the mass slayings of at least 23 itinerant farm workers here.

Sheriff Roy Whiteaker ordered the sophisticated aerial reconnaissance of orchards north of here Tuesday after searches by deputies on foot failed to turn up more suspected gravesites.

Whiteaker said officers have temporarily run out of specific digging sites and were concentrating their efforts on locating the place where the victims may have been slain.

Two other possible graves are still under irrigation water and may not be accessible for days, the sheriff said, adding that he hoped he and his men were "very close" to the end of their grim search.

Whiteaker had previously sought assistance from the U.S. Air Force for the aerial survey, but said he decided to go to a private firm after running into "red tape."

Gene Powell, general manager of Western Aerial Photos of Redwood City Calif., said his company planned to photograph the area about noon today, should weather remain extremely clear and sunny.

Film to be used is not the heat-sensing variety used primarily by the military, Powell said. "We don't have that kind of equipment, although I think our equipment may produce some results."

Yuba City officials, in their announcement of the aerial search, had assumed the infrared film to be used would have the capability of pinpointing any heat given off by decomposing bodies.

This degree of sophistication is not possible with Western aerial equipment, however, Powell told the Los Angeles Times.

"What we can do is use highly accurate infrared film to get a very detailed picture of the area, much like aerial surveillance used in the Second World War."

The film would also show any foliage that had been cut down to hide the graves, he said. The film is sensitive to any loss of chlorophyl in dead plant life.

Meanwhile, Juan Corona, 37-year-old suspect in the slayings, remained in custody in the Yuba County jail in nearby Marysville, Calif., where he has been described as "calm and real polite — an ideal prisoner."

Corona was scheduled to be driven to Yuba City for his arraingment before Justice Court judge J. J. Hankins at 9 a.m. today. He is expected to plead innocent to 10 counts of murder.

A source close to the case said public defender Roy Vandenheuvel will ask the court to order a psychiatric examination of the Mexican-born farm labor recruiter.

Vandenheuvel has declined to discuss what his pretrial legal moves will be.

A First Class Selection of 1-Day Tours

JUNE 5
SEATTLE
A pleasant trip to the Seattle Centre where you can see the Space Needle, Science Exhibit, Mono-Rail to the downtown area, plus several restaurants. $11.00

JUNE 12
PENDER ISLAND
Our tour will include both North Pender and South Pender Island, visiting a number of the finest Gulf Island Resort areas. $7.50

JUNE 19
BREMERTON-U.S.S. MISSOURI TOUR
Ferry to Port Angeles, follow the picturesque Olympic Highway across the Hood Canal Floating Bridge to the city of Bremerton. Tour of the U.S.S. Missouri included. $12.50

JUNE 26
ORCAS ISLAND
An interesting tour of one of the San Juan Islands. $12.50

For Reservations Please Contact
WESTERN CANADA TRAVEL SERVICE
739 Johnson Street,
Victoria, B.C.
385-1115

One Man Slain, One Wounded

Girl Hostage Rescued In Brief, Wild Battle

ISTANBUL (AP) — Policemen in bullet-proof vests stormed an apartment where the 14-year-old daughter of a Turkish army major was being held hostage by two leftist terrorists Tuesday and rescued the girl after a wild gunfight.

One of the terrorists was killed and the other wounded.

An angry mob tried to lynch the wounded man as he attempted to flee the building, but police dragged him away before the crowd reached him.

The hostage, Sibel Erkan, survived the gunbattle unscathed but was taken to hospital in shock. Later she was reported in high spirits.

The girl was abducted Sunday by two young members of the Turkish People's Liberation Army wanted in connection with the kidnap-murder of Israeli Consul Ephraim Elrom.

Elrom was abducted May 17 and killed five days later when the Turkish government refused to release all political prisoners it was holding.

The guerrillas, identified as Huseyin Cevahir and Mahir Cayan, threatened to kill Sibel unless they received passage out of the country.

The surname of the second man, originally given as Canay, was corrected to Cayan in a later police report.

Cevahir was hit by a police sniper's bullet in the face — a shot that signalled the start of the raid — and was later struck in the chest by a bullet fired by an officer who swung into the apartment from a fire ladder. He died en route to a hospital.

As the three-minute gun battle ended, police passed the girl out a kitchen window and Cayan, blood streaming from his head, fled the building.

The mob, which included women, broke through a cordon and rushed at him. He turned back into the arms of troops and police.

Of the dozen policemen who made the dramatic assault, two were wounded — one in the hand, the other in the thigh.

The police attack was consistent with Turkey's tough policy of refusing to bargain with the urban guerrillas who have carried out kidnappings, robberies and other assaults in recent months.

In Ankara, Justice Minister Ismail Arar said the successful rescue of the girl should be a warning to terrorists that they cannot escape "the full force of the law."

Monday, two groups of liberation army members were captured by security forces. Six, all youths, were taken in a gunbattle as they headed for the Syrian border. Two were captured near the Greek frontier.

Sibel told reporters after her rescue she had been well-treated, and was not kept tied up. The terrorists referred to her as "little lady," she said.

When the attack began, she said, the terrorists locked her in a separate room, where she stayed on the floor and was found by police.

The terrorists, she said, were "very nervous" throughout the 51 hours they kept her hostage.

Jordanian Police Accused Of Refugees 'Massacre'

United Press International

Palestinian refugees charged Tuesday that Jordanian police fired on demonstrators at a refugee camp in Amman, killing 10 and wounding many others. A guerrilla leader in Beirut called for the world to speak out against the "massacre" of Palestinians.

U.S. Court Gives Judges Power To Block Strikes

WASHINGTON (UPI) — The U.S. Supreme Court armed federal judges with wide latitude Tuesday to stop strikes by railway and airline employees where they find no "reasonable efforts" have been made to negotite labor agreements.

The court split 5 to 4, with dissenters warning that the ruling would destroy the careful bargaining machinery of the National Railway Act and inflict a "mortal wound" on the role of economic pressure in such labor negotiations.

Its effect, according to dissenting justice William Brennan Jr., will be to require a federal court to enjoin strikes where it determines that a party had not exerted sufficient effort to reach settlement.

The majority opinion itself acknowledged that the ruling "creates a not insignificant danger" that parties in such labor disputes will conduct their negotiating positions and tactics "with an eye on the courts."

BULKY KNIT
SWEATERS
CARDIGAN
SWEATERS
INDIAN-PULLOVER
SWEATERS
76c ea.
SAVE up to 1.09
LIMITED TIME OFFER

Cambodia: South Viets Reel

SAIGON (UPI) — Communist forces followed up the rout of South Vietnamese infantry in the eastern Cambodian battle of Snoul with thrusts in a new area Tuesday to within 15 miles of Phnom Penh, the capital.

The new attacks, east of the capital, hit Kompong Chamlang and a nearby post and forced withdrawal of some Cambodian troops. In Phnom Penh, spokesmen said the communist strike inflicted heavy casualties.

The communists claimed a major victory at the Cambodian rubber plantation town of Snoul with staggering government losses. It was the biggest battle along the border since the allied invasion of Cambodia one year ago.

About 2,000 South Vietnamese infantry and armored troopers retreated Monday under pressure from a communist division in savage fighting that erupted May 26 in the town of Snoul and the rubber groves around it, about 85 miles north of Saigon and just across the border.

South Vietnamese spokesmen claimed 700 communists were killed by allied air strikes covering the withdrawal. But they admitted they had lost 204 killed and wounded in the five-day battle and had destroyed "numbers" of tanks, armored personnel carriers, and trucks they could not pull out with them. Viet Cong radio broadcasts monitored here Tuesday night claimed communist troops had captured 300 government soldiers and "put out of action" another 1,500.

Swedes Back Hunger Plea For Reunion

STOCKHOLM (UPI) — More than 8,000 Swedes, including 54 members of parliament, appealed Tuesday to the Czechoslovakian government to release a 6-year-old girl whose parents have been on hunger strike in a Stockholm subway station for eight days.

A delegation of Swedes and Czechoslovaks supporting the couple, Jiri Porizka, 31, and his wife Anna, 25, marched to the Czechoslovakian embassy and handed over a petition of more than 8,000 names appealing to Prague to allow the girl to join her parents here.

Koreas in Sea Battle

Chase Ends in Sinking

SEOUL (UPI) — South Korean patrol boats and planes sank a North Korean ship Tuesday in a Yellow Sea battle in which one plane was damaged and another apparently shot down.

A defence ministry announcement said anti-aircraft fire from the heavily armed ship knocked off part of a jet fighter-bomber's wing and also apparently brought down a C-46 transport plane — with six crewmen aboard — that was supporting the operation. The jet returned safely to its base, the ministry said, but the transport plane is missing.

The ministry said the 70-ton North Korean ship was sunk after a four-hour chase and battle about 330 miles southwest of Seoul in the Yellow Sea. All 15 to 17 crewmen estimated to have been aboard the ship went down with it, the ministry said. A search operation failed to locate the missing transport plane.

Now you have a reason to change vodka.

Melchers Golden Eagle.

This advertisement is not published or displayed by the Liquor Control Board of the Government of British Columbia.

Individual dry cleaners
FREE MOTHPROOFING
For a limited time all garments will be MOTHPROOFED FREE
AN EXTRA INDIVIDUAL SERVICE!
Home Pick-up & Delivery 382-9141

New Formula Ups Liquor Prices

The provincial government has established a new pricing system for beer, wine and liquor sold by the Liquor Control Board which establishes standard markups over producer prices.

The new pricing procedure, increases and a smaller number of decreases.

A press release from the office of Attorney General Leslie Peterson said: "The cabinet will no longer set the selling price of liquor within the province.

"From now on the (Liquor Control) Board itself will set the selling price of products in accordance with the new formula which lists percent age markups for respective products."

The statement, issued on behalf of Peterson, who is in Ottawa for constitutional talks, lists price decreases on Scotch "rangng up to 70 cents a bottle" and those on other spirits "from five cents to 40 cents a bottle.

However, a partial list of new prices obtained from the LCB shows one imported Scotch, Dewars Ne Plus Ultra, at $8 a bottle, up 75 cents. Scotch dropped an average of five cents a bottle to $6.15.

The LCB's own brand of rye whisky, purchased in bulk and bottled in Vancouver, jumped 60 cents to $5.20 while comparative commercial brands increased by 40 cents to the same price. Seagram's Crown Royal is up 35 cents to $8.25.

LCB brand Jamaica rum is down 5 cents to $4.75.

Canadian Schenley gin is up 25 cents to $4.80 while Gilbey's gin increases 20 cents to $5. Beefeater gin is down five cents a bottle to $5.35.

Martell Cordon Bleu cognac has jumped $3.05 to $19.25. Other imported brandies increased by 15 cents. Harvey's Shooting Sherry is down 10 cents to $3.10 and Kopke's Port is down by the same amount to $3.85.

Among imported wines Beaune is up $1 to $5.70 and Gamza is down a nickle to $1.45.

B.C. beer is up 21 cents a dozen to $2.84 in bottles and $3.19 in cans, in both cases including tax and deposit. Ale and stout have gone up 35 cents to $3.05.

Imported beers registered a bigger increase with two dozen Tuborg costing $11.20, up $1.30, and two dozen Lowenbrau up $1.60 to $11.50. Imported stout is up 30 cents to $3.60 a dozen.

A cabinet order in council dated May 27 said prices in future would be fixed by the LCB by adding the cost of the liquor as delivered to the board to a mark-up which equals the listed percentages, adjusted to the nearet five cents.

The mark-ups are as follows:

B.C. products; spirits, 47 per cent; liqueurs, 41 per cent; fortified wine, 41 per cent; table wine, 37 per cent; malt liquor having 10 per cent alcohol content or less, 26 per cent; malt liquor over 10 per cent, 28 per cent; draught beer, 23 per cent; cider, 26 per cent and grain alcohol, 28 per cent.

Other Canadian products; spirits 47 per cent; liquors, 47 per cent; fortified wine, 47 per cent; table wine, 47 per cent; absolute alcohol, 28 per cent.

British Commonwealth; spirits 50 per cent; liqueurs, 50 per cent; fortified wine, 50 per cent, table wine, 50 per cent; malt liquor, 41 per cent; cider, 50 per cent.

Foreign; spirits, 52 per cent; liqueurs, 52 per cent; fortified wine, 52 per cent; table wine, 51 per cent, malt liquor 44 per cent.

Specialties; costing more than $15 per bottle; 44 per cent; costing more than $30 per bottle, 37 per cent.

The attorney-general's statement said: "With these new price changes British Columbia will still sell products at a lower price range than any other canadian province.

"The Ontario board lists lower prices on certain items, but the 10 per cent tax on all spirits and wines in that province still makes them more expensive than British Columbia."

Records Option Offered Grads

The 43 University of Victoria students who did not have their diplomas signed by president Bruce Partridge and chancellor Roderick Haig-Brown will have the option to not have this omission noted on their official transcripts.

Partridge had said Monday night that the omissions would be recorded on the transcripts, which employers refer to for job applications.

However, Tuesday night, Partridge said, "Since people raised questions, we've decided to give them (the students) an option." Letters will be sent to graduates concerned by the registrar.

Full Provincial Welfare Or Municipal 'Disasters'

Disaster lies around the corner for B.C. municipalities unless the province takes on the full cost of welfare.

This warning came Tuesday in a 103-page report made public by the Union of B.C. Municipalities.

The report, dealing with municipal-provincial financial relationships, also maintained that serious trouble could be expected if the province didn't absorb the major share of education costs.

Claiming the provincial government has shifted a bigger and bigger share of welfare and education costs from itself to municipal property taxpayers since 1957, the report say:

Two Effects

"If the present trends continue, their effect will undoubtedly produce two disastrous developments. These are:

"An increasing incapacity to provide the primary municipal services considered essential to the well-being, safety and meeting the pressing and complex requirements of citizens in urban communities.

"A diminution of the role of municipal government as an institution that is responsible and accountable to the citizens it serves."

Covers Decade

The report, prepared at a cost of $70,000 for the UBCM by T. J. Plunkett Associates Ltd., a Montreal research firm, bases its conclusions on statistics mainly from 1957 to 1967, but does deal with some figures up to 1969.

It therefore does not take into account the provincial government's reduction in this year's buduget to 15 from 20 per cent of the municipal share of welfare costs.

However, UBCM executive director Theo Adams said the basic conclusions stand because "15 per cent as the municipal share of welfare costs is still too much — it's half as much again as the 10 per cent share that the government boosted to 20 per cent in 1968."

Needs Grow

The report sees the "reallocation" of municipal revenues to the support of welfare services and education as "much more than a purely financial problem."

It explains:

"It cannot be denied that requirements are expanding in such areas as protective services, sanitation and pollution control, parks and recreational facilities, urban development and redevelopment, roads and transportation.

"The continued reduction of the financial capacity of municipal governments to deal effectively with these activities will have unfortunate consequences for community living."

Municipalities cannot fulfill their important role as institutions that are responsible and accountable to the citizens they serve if they do not control a significant proportion of their revenue sources, the report says.

"If the trend toward increasing provincial control over the allocation of its revenues continues, municipal government will lose its capacity for being responsible and accountable.

Base Urged

The report says action on its proposals for new approaches to municipal finance is "imperative," because the maintenance of effective municipal government "is regarded as an essential element in our governmental institutions."

In urging assumption by the province of all social welfare costs and a greater proportion of education costs, the UBCM report says there must be greater recognition of the need for an adequate revenue base to support essential municipal services.

Tax Limited

"The only direct source of revenue available to municipal governments is the tax on real property, the yield from which is being increasingly directed to the support of services over which municipal governments have no real control — education and social welfare."

Other "new approaches" proposed in the UBCM study:

A re-examination of all provincial government grants to municipalities, with a view to changing them to unconditional grants.

A look at the homeowner grant, not to bring about its discontinuance, but to hold it at its present level with any new grants to be of a less discriminatory nature.

A major finding of the study was:

"In terms of their capacity to support expanding municipal needs, municipal governments in B.C. in 1968 were in a much worse position than they were in 1957."

In an introduction to the report, UBCM President Mayor W. H. Anderson of Richmond noted that the study resulted from a municipal-provincial agreement of 1968, in which the provincial government was to co-operate in supplying information, and in reaching conclusions.

But, he pointed out, when the first phase of the study — the compilation of a mass of statistics on municipal-provincial finances — was completed in 1970, the provincial government backed out of the conclusion-reaching phase.

Dignity and Service for All Faiths

Thomson & Irving FUNERAL CHAPEL

1625 Quadra St.
Ample Parking.
384-2612

She docks right at Victoria's door. And Seattle's.

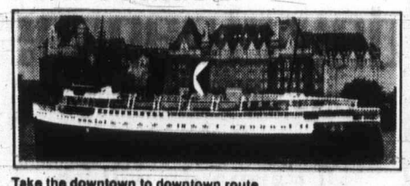

Take the downtown to downtown route.
You can beat the long drives and traffic with us.
You can also forget about the uncertainty of getting your car on the ferry. Because you can reserve both car space and a state room on the Princess Marguerite. And along with all these extras, you'll have a beautiful scenic trip.

Leave Downtown Victoria 5:30 p.m. • Arrive Downtown Seattle 9:30 p.m.
Leave Downtown Seattle 8:30 a.m. • Arrive Downtown Victoria 12:30 p.m.

For reservations and information
385-7771

CP Rail

CAPITAL REGIONAL DISTRICT

Planning Area No. 2
(Electoral Areas of Langford, Colwood, Metchosin and View Royal)

ZONING

NOTICE OF PUBLIC HEARING

NOTICE is hereby given that all persons who deem themselves affected by the following proposed by-laws will be afforded an opportunity to be heard on the matters contained therein at a Public Hearing to be held in the Elizabeth Fisher Junior Secondary School Lunch Room, 3067 Jacklin Road, Langford, Monday, JUNE 14, 1971, at 8:00 p.m.

1. ZONING AMENDMENT BY-LAW, NO. 2, 1971 (Amending Former B.C. Regulation No. 20/67), Langford, Colwood and Metchosin.

A. By deleting from the Rural Zone and adding to the Residential III Zone Lot 1, Section 1, Range 3 West, Plan 15514, Except the Easterly 125 Feet thereof, Highland District, for the purpose of adding to existing mobile home park.

B. By deleting from the Residential I Zone and adding to the General Commercial Zone Lots 2 and 3, Block 1, Amended Map 1739, Section 72, Esquimalt District, for the purpose of office buildings.

C. (1) By inserting in Section 6.02 before the words "except where a side yard abuts a highway . . ." the words "No side yard shall be less than 10 feet measured from the side lot line to the farthest projection of the building," for the purpose of clarifying the side yard definition and setback requirements.

(2) By deleting in its entirety Section 10.02(1) and substituting a new Section 10.02(1) as follows: "The sum of the widths of two side yards for a one family or a two family dwelling shall be not less than 15 feet, and no side yard shall be less than 5 feet, measured from the side lot line to the farthest projection of a building except where the side of a lot abuts a highway, provisions of the Highway Act shall apply," to clarify the side yard definition and setback requirements.

D. By deleting the words "one and two family dwellings" and substituting the words "a one family dwelling or a two family dwelling" in Sections 6.01(m), 7.01(g), 8.01(f), 9.01(g), 10.01(a) and 11.01(d), for the purpose of clarifying reference to residence on a parcel of land in the Rural, Limited Agriculture, Residential, Recreation and Institution and Motel Zones.

E. (1) By inserting in Section 3.02 after the definition community buildings the new definition "'community care facility' has the meaning assigned to it in the Community Care Facilities Act," to provide for a definition of a community care facility.

(2) By deleting in its entirety within Section 3.02 the definition of "rest home," to clarify definition section.

(3) By deleting the words "rest home" and substituting the words "community care facility" in Sections 6.01(q), 7.01(j), 8.01(i), 9.01(k), 10.01(c), 10.11(c), 11.01(g), to provide for community care facility as a permitted use.

F. (1) By adding after Section 6.03 the following sections:

6.04 There shall be not more than one residential building on a parcel.

6.05 Notwithstanding Section 6.04 one additional one family dwelling or one additional two family dwelling for the sole and exclusive purpose of housing employees may be erected on a bonafide farm unit where such farm is 5 acres or more.

Purpose: To permit only one residential building and a residence for employees in Rural Zones.

(2) By adding after Section 7.03 the following sections:

7.04 There shall be not more than one residential building on a parcel.

7.05 Notwithstanding Section 7.04 one additional one family dwelling or one additional two family dwelling for the sole and exclusive purpose of housing employees may be erected on a bonafide farm unit where such farm is 5 acres or more.

Purpose: To permit only one residential building and a residence for employees in a Limited Agriculture Zone.

(3) By adding after Section 9.03 the following section:

9.03 There shall be not more than one one-family dwelling or one two-family dwelling on a parcel.

Purpose: To provide for one residential building in the Recreation and Institution Zone.

G. By deleting the word "principal" in Section 8.03 and 10.03, to clarify the regulations.

H. By adding after Section 4.12 the following section:

4.13 When a zone abuts a highway, right-of-way or creek, the boundary of such a zone shall be deemed to follow the centre line of the said highway, right-of-way or creek, to provide for zones on highways, rights-of-way or creeks.

A copy of the proposed amending By-law may be inspected at the office of the Capital Regional District, Room 210 Burnes House, Bastion Square, between the hours of 8:30 a.m. and 4:30 p.m. on any weekday except Saturday or Statutory Holidays.

D. A. Young,
Secretary-Treasurer.

3-PC. COLOR BATH SET

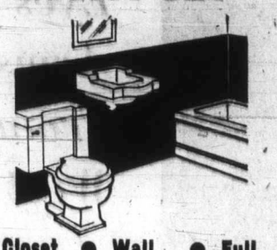

• Closet Avocado Gold Beige • Wall Mount Basin • Full 5-ft. Bath-tub

Special $98.95

ALUMINUM WINDOWS

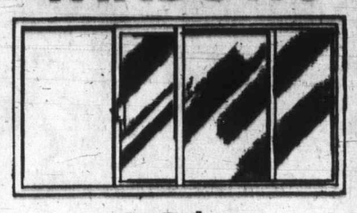

At Below Wholesale Prices

2/0 x 2/0 — $9.95
3/0 x 2/0 — $11.95
4/0 x 3/0 — $17.95
5/0 x 3/0 — $19.95

Switch and Receptical BOXES With Clamps! 3 for $1.00

TYPICAL DRAINAGE SYSTEM

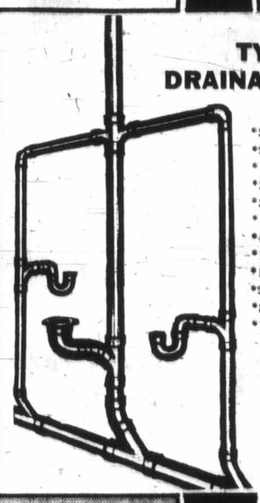

*3" 1/4 Bend *3" Tee
*2—1 1/2" Tees *2 x 3 Red.
*1 1/2" P-Trap *1 1/2" Plug
*3" Combo Y & 1/8 Bend
*3 x 1 1/2 Y & 1/8 Bend
*1—3" x 1 1/2" Cross
*4" x 3" Closet Flange
*1 1/2" Combo Y & 1/8 Bend
*12 Ft. - 1 1/2" ABS
*24 Ft. - 1 1/2" ABS
*8—1 1/2" 1/4 Bend
*1 1/2" C.O. Adapter
ALL FOR $29.95

WATER HEATERS

Cascade 40 Gallon 10 Year Guarantee $88.88

HOUSE WIRE 14-2 WITH GROUND 250-Ft. Coil $15.95

1/2-INCH RIGID COPPER PIPE ft. 33¢

MEDICINE CABINET 14"x24" RECESSED 3 SHELVES Fits easily between studs $9.95

5-LIGHT CHANDELLER Beautiful Design To add new dimension to any room. $18.99 Sketch Similar

FLUORESCENT FIXTURE 8-Foot 2 Light $13.95

KITCHEN FAUCET MIXER STYLE Chrome Finish $9.95

UNDER CABINET LIGHT 15-Watt Fluorescent • Only 1 1/4" deep • 18 1/2" long • Easy installation Reg. 10.95 $7.95

14-inch 2-Light BATH LIGHTING FIXTURE $3.95

Citation KITCHEN CABINETS PRE-FINISHED One of the world's finest 10% OFF

GARBAGE DISPOSER 1/3-HP Powerful Motor $29.95

Free Estimates, Bring Us Your Plans

Prices effective through Saturday

OPEN 8:30 to 5:30
FRIDAYS 8:30 to 9 SATURDAYS 9 to 5

CHARGEX • electrical • plumbing supplies

thunderbird

PHONE 386-2921 2929 Douglas St.

Totem Tackles Tandem Test

Expression on totem pole face outside Provincial Museum could be that of fierce concentration. And it's no wonder if he's trying to figure out which twin is which. The girls, Cathy, left and Christine Liston, both 12, of North Vancouver, paused briefly during Monday tour of Victoria attractions.—(Ellis Shipman)

Tourist May Hail Pedicabs

Leg Power Back

By HUBERT BEYER

Visitors to Victoria, who have up to now had the opportunity to see the City of Gardens from a horse-drawn or a London bus vantage point, will soon face a third choice of transportation — the pedicab.

The key word in the operation of the pedicab is leg power.

The tourist won't be required to prove his endurance, but the operator will.

The drivers of Victoria's double-decker buses can get by with a general knowledge of traffic rules and the worksings of a big vehicle and drivers of the horse-drawn carts must know something about horses. But the man operating the pedicab must have leg power, and lots of it.

He will sit on the frame of a three-speed bicycle which is attached to a carriage which will contain up to two passengers and there's no weight limit.

By sheer force of his legs, the operator of the pedicab will have to wheel his cargo through the streets of Victoria.

Principal pedailer is Bill Brown of 107 Wellington. He told the city's traffic committee Tuesday his intention is to start with one pedicab, and add more as the demand rises.

"We believe that our pedicab is a good idea from many points of view. We will be employing students for the summer months; we'll avoid adding to the pollution problem and give tourists a pleasant method of sightseeng Beacon Hill Park," he said.

The route the pedicab is to take will go from a private lot near the Inner Harbor's CPR docks, along Menzies, Simcoe, into the park and then back to the docks.

There were no objections from the committee and Brown was granted the necessary trades licence.

Victoria had pedicabs in the summer of 1964. Six of them were imported from Formosa by Irving Risvold and were manned by university students.

Risvold said Tuesday that the summer of 1964 was blustery and windy and business wasn't very good.

"We found later that we didn't have time to perate the business," he said, "and we finally disposed of the pedicabs."

He had a cheery word for the man who is going into the business this year. "I wish him lots of luck," he said.

Refuse Recycling Termed Impossible

The recycling of refuse on a city-wide basis is impossible, Jim Garnett, Victoria's city engineer said Tuesday.

During a discussion of the matter at council's Group A committee, Garnett said recycling of refuse was the "ultimate answer" to the problems of garbage disposal, but gave the following reasons why it would be impossible in Victoria at this time.

"We have no way to separate the garbage unless we make three or four pickups a week, each time for different refuse. Provided the residents separate their garbage, it would cost three or four times as much as it does no to collect it," he said.

"But even if that were possible, there are no markets in Victoria which refuse. We wouldn't know what to do with the stuff."

Garnett said this situation could change, but he saw no possibility to use recycling methods on a city-wide basis in the immediate future.

"It just isn't feasible right now although it is the ultimate answer," he said.

a better way to clean your fridge

3 tablespoons Cow Brand per quart of warm water:

- removes stains
- removes odors
- leaves no odor of its own
- leaves no film

So safe and effective it's recommended by leading refrigerator manufacturers.

Send for free recipe and household hint booklet, to: Church & Dwight Ltd., Sun Life Building, Montreal, Quebec.

COW BRAND BAKING SODA

Woodward's 4-DAY SALE!

BRITISH MADE SHOES

For Years . . . this Sale has proven that the traditional John Hampton Quality is the greatest shoe value of all

- Made by Skilled Craftsmen
- Choice of Popular Styles
- Smart for Dress, Business or Casual Wear

SALE PRICE 13.99 Pair

2 Pair $27

Use This Handy MAIL ORDER FORM

Woodward Stores (Mayfair) Limited
Box 4100, Postal Station A
3125 Douglas St., Victoria, B.C.

To help avoid disappointment make first and second choice. Add 5% S.S. and M.A. tax.

SEND TO .....
ADDRESS .....
CITY .....

No. of Pairs	Style No.	Width	Size	Color	Price	Total

C.O.D. CASH CHARGE (Give Acct. No.)

John Hampton QUALITY SHOES MADE IN ENGLAND

Woodward's Mayfair Phone 386-3322; Cobble Hill, Duncan, Ganges, Gulf Islands, Jordan River, Port Renfrew, Zenith 6544 (Toll Free).
Store hours: 9:30 a.m. to 6 p.m. Evening shopping Thursdays and Fridays 'til 9 p.m. Closed Mondays.

Stock Quotations-Market Reports

Toronto Industrials

Stock	Sales	High	Low	Close	Net Ch'ge
Abel Black	9980	420	400	415	+20
Abitibi	24353	5¾	5¼	5¼	
Abitibi 7½p	150	48½	48¼	48½	+ ¼
Acres Ltd	1375	11⅛	11½	11⅛	+ ⅛
Acres A pr	383	38¾	38½	38½	− ⅛
Acres wt	440	300	300	300	
A.G.F.M	139	6¼	6¼	6¼	+ ½
Agra Ind	200	8	8	8	
Alt Gas	15367	46⅞	46¼	46⅞	+ ¼
Alta Gas p	220	37½	74½	75	
Alcan	6210	22¾	23½	23⅝	+ ⅛
Alcan pr	80	52⅝	26⅝	26⅝	
Algo Cent	310	9½	9½	9½	
Algoma St	728	13¾	13⅝	13¾	+ ⅛
Algom	300	300	300	300	+30
Allarco Dv	100	7¼	7¼	7¼	
Alumin pr	25	17½	17½	17½	
Anglo-cn	210	480	480	480	
Anglo-c pr	250	14⅛	14⅛	14⅛	− ⅛
Ang CT 4½	125	29⅝	29½	29½	
Ang CT 3½	100	43½	43½	43½	− ½
Anthes C p	220	57	71	71	
Aquitaine	3808	25½	25⅛	25⅞	+ ¼
Argus	457	13	13	13	+ ⅛
Argus B pr	210	32½	32½	32½	
Argus C pr	2075	8½	8⅛	8¼	− ½
Asbestos	300	35½	35½	35½	+ ⅛
Asco Ind	575	7½	7¼	7¼	− ¼
Atl Sugar	430	7⅛	7⅛	7⅛	
Atl Sug A	100	15¼	15¼	15¼	− ¾
Atl Sug w	700	170	170	170	− 5
Auto Et	500	465	460	460	− 5
Bahama	2500	20	20	20	
Bank N S	2575	25¼	25⅛	25⅛	− ⅛
B Cdn Nat	100	13	13	13	+ ¼
Barbr-Ell	150	14	14	14	
Bartaco	125	5⅝	5¼	5¼	
Beavr Eng	825	5⅞	7½	7½	− ¼
Beaver L	250	14	14	14	
Belding L	100	9	9	9	+ ½
Belding w	1800	195	170	195	+40
Bell Canad	4307	46⅞	46⅝	46⅞	
Bell A pr	402	52¾	52	52¾	+ 1
Block B	10745	450	430	450	+20
Bombrdier	180	12¼	12¼	12¼	+ ¼
Bovis Cor	1600	210	205	210	+10
Bow Valy	4680	20⅝	19¾	20⅝	+ 1
Bramalea	2690	420	405	410	+ 5
Bramal w	300	245	260	260	
Brsco	10576	18	17¾	18	+ ¼
Brdg Tnk p	75	27¼	27	27	− 2
Br Am Bnk	100	15	15	15	
BC Forest	125	20	20	20	
BC Super	635	19½	19¼	19½	
BC Phone	41	56¾	63½	63½	−1¼
BCPh 4% p	38	66	66	66	+1½
BCPh 5¾ p	25	86	86	86	
BCPh 6.80	175	26¼	26	26	− ½
Brinco	2450	6	5⅞	6	+ ¼
Budd Auto	145	6¾	6¾	6¾	− ⅛
Burns Fds	700	12⅞	12¾	12¾	− ⅛
Burrard	450	5⅝	5⅝	5⅝	− ⅝
Cad Dev	725	8¼	8¼	8¼	− ¼
CAE Ind	2445	475	470	470	− 5
Calgary P	1105	27¼	27⅛	27¼	+ ¼
Calgy 540 p	10	$100	100	100	− ⅛
Campeau	1905	410	390	400	
CD Sugar	455	$33	33	33	+ ¾
Can Cem L	131	41½	41½	41½	
Can Malt	450	22¾	22⅝	22⅝	− ¼
C Nor West	600	200	200	200	
C Packrs	1525	20¾	20¼	20¼	− ¼
Can Perm	1120	14	14	14	+ ¼
CSL	60	32½	32½	32½	− ¼
CSL pr	2100	440	440	440	
Cdn Brew	3260	7	6⅞	7	
C Brew Ap	445	31¼	29½	31⅛	+2⅝
C Brew Bp	152	37¾	36½	37¾	+ ¾
C Cablesy	1790	11⅛	11⅛	11½	+ ½
C Cable w	145	150	150	150	
Cdn Can A	235	5¼	5¼	5¼	
C Curtis	600	83	83	83	− 2
Cdn Equty	100	10¾	10¾	10¾	+ ¼
CGE pr	200	528	28	28	+ ¼
C Goldie	600	5	5	5	
C Hydro	600	16¼	16⅛	16¼	
C Imp Bank	4562	23¾	23½	23½	
CGOL	15440	11½	11⅛	11½	+ ¼
C Ind Gas p	200	26½	26½	26½	
CIL	1070	12⅝	12½	12½	+ ⅛
C Intrurb p	310	8⅝	8⅝	8⅝	+ ⅛
C Marconi	100	340	340	340	− 5
CP Inve pr	1500	22½	22	22½	+ ½
CP Inve w	4460	330	325	330	+ 5
CPR	2604	64¼	64	64¼	
CPR $3. pr	3800	11⅛	11	11⅛	+⅛
CPR UK p	200	9¼	9⅛	9¼	+ ¼
Cdn Salt	400	16	16	16	
Cdn Tire	1272	36	35	36	+ ⅞
Cdn Tire A	3908	35⅝	34¾	35⅝	+ ¾
C Util w	110	785	785	785	+10
CWN Gas	175	17	17	17	+ ⅛
CWN G 4 pr	225	11	10¼	10¼	
Canron	300	17⅞	17¾	17⅞	
Capif Div	4000	90	89	89	+ 1
Cara	350	6½	6½	6½	
Carrier JD	100	6	6	6	+ ¼
Carrier w	100	345	345	345	+40
Cassidy L	200	480	480	480	+ 5
Cassidy A p	200	8½	8½	8½	− ½
CDRH Ltd	600	5½	5½	5½	
Chemcell	525	5¼	5	5¼	+50
Chem 175 p	136	19¼	19¼	19¼	+ ¼
Chrysler	809	29¾	29½	29¾	+ ⅜
CHUM B	1590	6¾	6¾	6¾	− ⅛
Codville A	200	295	295	295	+ 5
Columbia	200	450	450	450	
Columbi p	345	14	13¾	14	+ ¼
Cominco	3660	21¼	21½	21⅛	
C Holiday I	2600	11⅛	11⅛	11⅛	
Compro	100	265	265	265	
Computel	5200	5⅝	5⅛	5¾	+ ¾
Comtech	800	215	215	215	+ 5
Con Bath	859	9½	9½	9½	
Con Bath p	2125	13	12½	13	+ ⅜
Con Bldg	550	140	135	135	+ 5
Con Textle	600	6¼	6¼	6¼	
Con Distrb	100	22⅞	22⅞	22⅞	
Cons Gas	4720	20	19⅞	20	+ ⅛
Con Gas B	145	86⅝	86½	86⅝	
Control F	650	235	225	235	+ 5
Corby vt	150	22½	22½	22½	
Cornat Ind	300	135	135	135	
Corp Food	900	7¼	7	7¼	+ ¼
Costain R	700	7½	7½	7½	
Crestbrk	1420	5	5	5	− ⅛
Crwn Life	100	26¼	26¼	26¼	+ ¼
Crush Intl	1025	19⅛	19⅛	19⅛	+ ⅛
Cygnus A	3350	5⅝	5	5	
Cygnus B	1800	6¼	6	6¼	+ ½
Distl Seag	220	53	53	53	− ¼
Dome Pete	134	9⅝	9¾	9¾	+1¾
D Bridge	740	24⅝	24⅝	24⅝	− ⅛
D Citrus	420	5⅞	6⅞	6⅞	− ¼
Dofasco	1481	24⅝	24¼	24½	+ ⅜
Dom Glass	550	13	13	13	− ¼
D Lime w	1100	100	100	100	
Hawker pr	75	68	68	68	− 2
Hays Dna	130	10¼	10¼	10¼	− ⅛
Home A	9135	31⅛	30⅞	31	+ ⅛
Home B	973	30	30	30	+ ⅛
Hosp Pit	770	215	210	215	
H Bramor	110	310	310	310	+ 5
H Bay Co	2750	17	16⅞	17	
HB Oil Gas	440	45	45	45	+ ⅛
HB Oil G pr	30	55½	55½	55½	− ¼
Hunter D	1000	12⅛	12	12	− ⅛
Huron Erl	724	37½	30⅝	31⅛	+ ¼
Husky Oil	8850	15⅝	15⅝	15⅝	
Husky A pr	35	45	45	45	
Husky B pr	25	44⅛	44⅛	44⅛	− ⅜
Husky D w	1160	735	725	730	− 5
IAC	3180	17⅝	17⅛	17½	+ ½
IAC 4½ p	30	69¾	69	69¼	+ ¼
IAC w	2610	700	675	700	+15
Imasco	585	19¼	19	19¼	
Imp Gen	500	420	410	410	
Imp Gen w	450	130	125	130	+15
Imp Life	25	151½	150	151½	+ ½
Imperial Oil	8894	22¾	22½	22⅝	
Income Dl	250	6⅝	6⅝	6⅝	
Indusmin	108	12	12	12	+ ¼
Ind Adhes	250	14	14	14	
Inland Gas	6290	11¾	11¾	12¼	+ ⅜
Inland G p	200	15¼	15	15¼	+ ⅛
In G r	41700	23	18	23	+ 4
Inter-City	250	13⅝	13⅝	13⅝	
Intr Cty w	1200	625	625	625	
Intrmetco	220	240	240	240	
IBM	247	335	325	328½	+2½
IMC	260	19½	19	19½	
I Nickel	35714	38½	38	38	− ⅛
Int Util	6950	43¾	42¾	43¼	+ ⅜
I Util A	10600	48	47⅝	48	
Inter Pipe	3035	26⅝	26¼	26¾	
Int Pipe w	2250	17	11⅞	12	+ ⅛
Intpr Steel	1100	7½	7	7	− ⅛
Inv Grp A	660	8⅛	8	8	+ ⅛
Inv Grp 5 p	200	20	20	20	− ½
In Oyrseas	210	200	2 0	200	
IOS Ltd	15260	51	51	51	+ 1
Irwin Toy	745	13½	13⅝	13½	
ITL Ind	250	5⅝	5⅝	5⅝	
Ivaco Ind	200	13½	13½	13½	
Jefferson	2500	11⅛	10⅞	11	+ ⅛
Jockey C	2418	470	450	470	+20
Jockey A p	300	8⅝	8¼	8¼	− ½
Kaiser Re	2150	6¾	6½	6½	+ ⅛
Kaps Tr	11495	8½	7¾	7⅞	− ⅞
Keeprite P	100	13	13	13	− ⅜
Kelly D A	250	5⅛	5⅛	5⅛	
Koffler	1000	14⅛	14	14⅛	+ ⅜
Labatt	3892	23¾	23½	23½	− ⅜
Labatt pr	200	24⅝	24⅝	24⅝	− ¼
Laidlaw M	1000	12½	12½	12½	− ⅛
Lailaw A p	300	12¾	12⅝	12⅝	− 1
LOnt Cem	250	245	245	245	−10
Laura Sec	800	9¼	9	9	− ¼
Lau Fin	850	8⅞	8⅝	8⅝	− ¼
Lau Fin 140	250	19½	19½	19½	
Tau F 2.00	250	25½	25⅛	25⅛	+ ⅛
Leigh Inst	1001	8	7⅞	7⅞	+ ⅛
Leons Frn	1000	6¾	6¾	6¾	+ ⅛
Levy	100	11⅛	11⅛	11⅛	− ⅛
Life Inv w	225	100	100	100	
Livingsto	260	6⅞	6¾	6¾	− ⅛
Living w	300	410	410	410	− 5
Lob Co A	425	5⅛	5	5⅛	+ ⅛
Lob Co B	2435	5⅛	5	5⅛	+ ⅛
Lob Co pr	125	31	31	31	− ⅛
Lob G B pr	100	20⅝	20⅝	20⅝	− ⅜
Loeb M	450	380	380	380	− 5
Logistec C	1200	8⅛	8	8	+ ¼
Maclarn A	204	17¼	17¼	17¼	
Maclarn B	204	19¼	19¼	19¼	
Mad Leath	1000	9	9	9	
Loblaw Cos	1000	40	40	40	
Labrador	1000	9	9	9	
Loeb Ltd	400	40	40	40	
Lowney	100	8	8	8	
Lucerne	100	8	8	8	
Lynden	1000	12	12	12	
Lynn Val	1000	13	13	13	
Mac Lab	1000	9	9	9	
Mackenzie	1000	9	9	9	
Mad Mines	1000	7	7	7	
Magnasonic	1000	3	3	3	
Mandrake	1000	5	5	5	
Manitoba	1000	7	7	7	
Marathon	1000	8	8	8	
Marcus	1000	6	6	6	
Marigold	1000	3	3	3	
Marlene	1000	4	4	4	
Marsh	1000	6	6	6	
Martin	1000	7	7	7	
Massey	1000	8	8	8	
Mass-Fer	1000	4	4	4	
McLaughlin	900	8	8	8	
McMillan	1000	6	6	6	
McWatters	1000	5	5	5	
Medallion	1000	7	7	7	
Mel Lindes	1000	4	4	4	
Mel Stores	1000	3	3	3	
Mel Str 6%	1000	5	5	5	
Metalcraft	1000	3	3	3	
Mid Brick	1000	4	4	4	
Midland	1000	5	5	5	
Mill Cities	1000	8	8	8	
Mills Ind	1000	7	7	7	
Mitchell	1000	6	6	6	
Molson A	2011	17¼	17¼	17¼	− ⅛
Molson B	705	16⅞	16⅞	16⅞	+ ⅛
Monenco	800	7¼	7¼	7¼	+ ¼
Mont Trst	600	13⅜	13⅜	13⅜	
Moore	4660	36½	36	36½	
Morse A	100	15¾	15¼	15¼	
Murrift B	400	460	460	460	
Murrif B w	100	155	155	155	+ 5
NaChr	13765	12½	12	12½	
Nat Drug	225	6¾	6¾	6¾	
N Hees Ent	200	370	370	370	
Nat Hees	200	350	350	350	+10
Nat Trust	200	27¼	27¼	27¼	− ¼
Neonex	3450	400	385	395	+10
N Provld D	300	59	58	59	− 1
Noranda	4781	35	34¼	34¼	− ⅞
Nor Cti G	3605	16⅛	16	16⅛	
Nor Ct A p	850	25½	25¼	25¼	+ ⅛
Nor Ctl 45p	100	36⅛	36⅛	36⅛	− ⅛
Nor Ctl B p	3825	32¾	32½	32½	
Nor Ctl w	3300	680	675	680	+ 5
NS L P	230	9¾	9¾	9¾	
NuWest H	1100	8¾	8½	8¾	+ ¼
Ocean Cm	250	23½	23½	23½	
Oil Patch	200	225	225	225	+ 5
Okanagan	400	55	5	5	− ¼
Orlando R	700	6⅞	7⅛	7⅛	− ⅛
OSF Ind	2100	5⅝	5¼	5¼	
Oshawa A	3270	10¼	10⅛	10¼	+ ¼
Oshawa w	256	185	185	185	
Overland	1550	10¼	10	10¼	+ ¼
Overlnd pr	250	20¾	20¾	20¾	
Overlnd 2 p	830	415	410	410	
Pac Pete	6088	29¾	28¾	29¾	+ ⅞
Peel Elder	1118	20	19¾	19¾	−1⅜
Pembin A	5400	7	7	7	+ ⅛
Pembin B	700	6⅞	6⅞	6⅞	+ ⅛
Pemb D p	240	23¼	23¼	23¼	
Penninglin	200	10¼	10	10¼	
P Depl S	400	13	12¾	13	+ ¼
Petrofina	1493	23⅝	23¼	23½	+ ½
Phillips Cb	250	11½	11½	11½	
Photo Eng	100	15¾	15¾	15¾	− ¾
Pitts Eng	340	14¼	14⅛	14⅛	− ⅛
Pow Corp	5217	5¾	5¼	5¼	− ¼
Pow Corp pr	175	27½	27½	27½	
Pow C 5 pr	200	9¼	9¼	9¼	
Price Com	1310	7⅞	7¼	7⅞	+ ⅛
Quinte A	100	160	160	160	
Rank Org	1625	21⅝	21¼	21⅝	+ ¾
Readers D	300	57	7	7	− ¼
Realty C	500	230	230	230	
Reed Ostr	7945	8⅝	8½	8⅝	
Reichhold	300	8½	8½	8½	+ ½
Reifman	200	23¾	23½	23¾	+ ¾
Reitman A	370	33	33	33	+ ½
Rileys D	1200	290	275	290	+ 5
Rolland	500	375	375	375	−15
Ronald Fd	500	14	13⅞	14	+ ⅛
Rothman	1505	11½	11	11	+ ¼
Rothmn w	240	215	215	215	
Rothm A p	50	881	80	81	
Rothm 2p	200	18⅝	18½	18⅝	+ ⅛
Royal Bnk	6061	25¾	25½	25¾	
Royal Trst	400	32	32	32	
Rusl H p	100	20⅛	20⅛	20⅛	
St Maurice	1000	90	87	90	+ 3
Schneid b p	1115	8	7	7	− ⅛
Scintrex	200	490	485	485	−15
Scot York	200	14½	14½	14½	
Scotts	3037	13	13	13	
Seaway pr	500	5½	5⅛	5½	+ ⅛
Seaway w	212	68	68	68	
Secur Cap	2200	335	320	335	+20
Shaw LE A	320	5¾	5¾	5¾	− ¾
Shaw Pipe	475	8⅝	8½	8½	
Shell Inv p	100	35¼	35¼	35¼	
Shell Inv w	1586	15½	15¼	15⅜	+ ⅛
Shell Can	555	35⅝	35¼	35⅝	− ⅛
Shully's	100	5⅝	5⅝	5⅝	
Sifton Pro	200	450	445	445	− 5
Silknit	300	18	18	18	− 1
Simpsons	2425	18⅞	18½	18⅝	+ ⅛
Simpsons S	447	24½	24¼	24½	+ ⅞
Slater Stl	550	11⅞	11½	11½	
Slate Walk	250	6⅝	6⅝	6⅝	
Southam	345	58	58	58	− 2
Sl Brodcst	1935	13½	12¾	13½	+ ⅝
Steel Can	2648	25⅞	25⅝	25¾	
Steinbg A	2800	17½	17⅛	17½	+ ⅛
Steinbrg	400	5⅝	5½	5⅝	
Stuart Hse	900	5	5¼	5	+ ⅛
Stuart Oil	100	10¼	10¼	10¼	− ½
Supthsd od	100	41	40½	40½	− 1
Teledyne	100	5⅛	5⅛	5⅛	
Texaco	1721	32	31¾	32	+ ⅜
Texas Gu S	600	19	18⅞	18⅞	+ ⅛
Thd CGip	50	34	34	34	− ⅛
Thom Nes	3432	27½	27⅜	27⅜	− ⅝
Thom N pr	175	50	49½	50	
Toronmont	1500	95	95	95	
Tor Dm Bk	2843	24⅝	24⅛	24⅝	+ ½
Tor Star B	1400	20⅝	20½	20⅝	+ ⅛
Towmart	2000	43	40	42	− ⅜
Traders A	4204	13¼	12⅝	12⅝	− ⅜
Traders B	200	12½	12½	12½	+ ¼
Trader A p	335	24½	24	24½	− ⅜
Trader B p	25	25⅝	25⅝	25⅝	
Trader 65 w	1950	215	205	205	− 5
Trader 66 w	1400	410	400	400	− 5
Trader 69 w	700	420	405	420	−15
Trnsir	12190	255	250	250	− 5
Trnsir r	30620	14	13	14	− 1
Tr Can PL	612	33¼	33⅛	33¼	+ ⅛
Tr Can A pr	100	44¼	44¼	44¼	
Tr Can P w	545	975	950	975	+25
Trans Mt	1245	22¾	22⅛	23¼	− ⅛
Trizec Crp	1120	145	140	145	
Trizec w	3600	49	49	49	+ 3
Tru-Wall	250	330	330	330	
UNAS Inv	225	10½	10½	10½	
Un Gas	1270	15⅛	15	15⅛	
UGas A pr	25	43½	43½	43½	
UGas B pr	25	43	43	43	
U Corp B	255	14	15½	15½	
U Corp pr	210	19½	19½	19½	
Un Fn Mgt	655	10½	10	10	− ⅜
U Sections	100	8⅝	8⅝	8⅝	+ ⅛
Van Dhl	12650	8¾	7¾	8¼	+ ⅜
Van Ness	2900	85	73	85	+14
Versatd	635	8⅝	8¼	8¼	+ ¼
Vengpower	200	85	85	85	− 3
Versatile	100	320	320	320	+10
Versatil A	1225	250	240	250	
Vic G Tr	135	26½	26½	26½	
Vilicentre	1225	8⅝	8¼	8½	+ ½
Walax	125	11	11	11	+ ¼
Wainoco O	440	66	5⅞	5⅞	+ ⅜
Walk GW	1575	36⅝	36⅝	36⅞	
Weldwod	320	16¾	16¾	16¾	+ ⅛
Westburne	300	11¼	11¼	11¼	− ⅛
Wbur A p	100	33¾	36	36	− ¼
Wburn wt	200	740	740	740	+20
Westc'st	440	25⅞	25½	25⅞	
Westfalmt p	225	50	50	50	
West Ind	500	165	160	160	−10
West Ind A	100	285	285	285	−15
W Brdcst	500	20¾	20¾	20¾	
W Bcas A p	150	25¼	25¼	25¼	+ ¼
W Cdn Seed	100	460	460	460	+ 5
W Elec E	300	340	335	335	− 5
W Pacific	4725	56	5⅞	6	
W Realty	100	5⅞	6⅞	6⅞	− ⅛
Westnghse	300	15⅝	15½	15½	
Weston	270	67½	17¼	17½	
Wstn spr	140	58¾	83½	83½	−1½
White Pas	850	14	13⅞	13⅞	− ⅛
White P A	100	22	22	22	− ¼
White P w	420	225	220	220	−10
Wiley Oil	1200	5¾	6½	6½	
Woodwd A	900	22⅝	22⅛	22⅝	+ ⅛
Zellers	2670	17	16⅞	17	+ ¼
Zenith	500	155	155	155	− 5

Quotations in cents unless marked . t—Odd lot, xd—Ex-dividend, xr—Ex-rights, xw — Ex-warranty. Net change is from previous board-lot closing sale.

Dom Store	1295	$11½	11⅜	11⅜	− ⅛
Domtar	3935	$13	12⅞	13	+ ⅛
D Textile	400	$17	17	17	+ ⅛
Doniee M	200	57	7	7	
Douglas L	100	240	240	240	+10
Dupont	280	$15	14¾	15	+ ⅛
Dylex Div	325	6½	6½	6½	+ ⅜
Dylex D A	825	6½	6½	6½	+ ⅛
Econ Inv	315	$13⅛	13⅛	13⅛	
Eddy Mich	250	$13½	13¼	13¼	
E-L Fin	1776	$7⅛	7	7	− ⅜
E-L Fin w	544	290	290	290	+20
Electro ltd	590	$33	32¾	33	+ ½
Electro p	50	$74	74	74	− 1
Erie D	200	57	6⅞	7	
Falcon	1032	$12½	12⅛	12¼	+ ⅜
Fanny	325	$15	15	15	−1¼
Fed Grain	200	$7	7	7	
Fleming T	100	$14	14	14	
Fleet Mfg	200	110	110	110	− 5
Ford Cnda	25	88	88	88	
F Seasons	100	$11½	11½	11½	− ⅜
FPE Plon	250	$19½	19½	19½	
FPE Pn pr	225	80	80	80	
Fraser	450	17	16¾	17	+ ½
Gulf Mi Irn	2000	$7½	7½	7½	− ¼
Gaz Metr	1544	56	6	6	
Gaz M 63w	100	225	225	225	
Gdn Mang	460	6⅝	6⅝	6⅝	+ ¼
Gen Baker	300	360	360	360	−15
Gen Distrb	3423	$16⅛	15¾	16⅛	+ ⅛
G Dynam	25	28¾	28¾	28¾	
GMC	435	84½	83¾	84½	+11½
Genstar L	1045	$11¼	11⅛	11¼	
Glengair	1000	220	215	215	
Gleng B p	675	335	335	335	+ 5
Gleng A w	700	90	90	90	− 5
Godver p	50	33	33	33	+ ¾
Graft G	950	16	15⅞	16	
GL Paper	820	17	17	17	+ ½
GL Power	400	$19⅛	19¾	19⅞	+ ⅛
GN Capital	1500	58⅛	8	8⅛	− ⅛
Gr Wint	10100	6¼	6	6¼	+ ¼
Gr W Life	50	$44	44	44	+ ⅜
Greyhnd	1275	$14⅝	14½	14⅝	
GSW Cl A	500	8⅞	7¾	7⅞	− ⅛
GSW Cl B	200	58	8	8	+ ¼
GSW C pr	24	$69⅛	69⅛	69⅛	
Guar Trst	1175	$10½	10½	10½	
Guif Can	2843	23	22¾	22¾	
Halifax D	1000	125	125	125	− 5
H Group	756	$17½	17	17½	+ ⅜
Hand Chm	125	5⅝	6⅝	6⅝	
Hardee	3775	115	110	115	+ 5
Hard Carp	23	$13⅜	13⅜	13⅜	
Hard Crp A	200	$13¼	12¼	12¼	
Harlequin	4100	350	340	350	+10
Harris J S	2100	335	330	330	
Harveys F	1250	86	85	86	+ 1
HWood A	200	200	200	200	+25
Hawker S	3087	325	315	320	+ 5

Active Stocks

TORONTO Volume	Close	Change
25716 in Nickel	6¾	− ⅛
24353 Abitibi Paper	6¼	− ¼
14160 MacLean-Hunt	13¾	− ¼
15440 Candn Ind Gas	11½	+ ¼
15367 Alta Gas Tr A	46⅞	+ ¼
13745 Nw-Churs Intl	12½	+ ⅛
12650 Van Der Hout	8¼	+ ⅜
12190

Business Topics

Dollar Decline Likely to Pass

BY HARRY YOUNG
Business Editor

Canadian exporters are getting a break this week as the Canadian dollar is making an unexpected decline in international money markets.

During the past week the Canadian dollar has dropped a half-point in value in terms of the U.S. dollar, and it closed Tuesday at a discount of 1 11-64 at 98 43-64.

The rate at Montreal was $101 11-32 for the U.S. dollar against 100 27-32 a week ago.

The pound sterling was also stronger at $2.45 against $2.43 15-16 a week earlier.

Local banks and investment houses said they knew no reason for the weakness in the Canadian dollar except that it might be the aftermath of the IMF attempts to patch up the U.S. dollar difficulties in European markets.

It is also noteworthy that the Canadian government's recent call to Canadians to borrow in their own country wherever possible has had some effect in reducing the inflow of foreign capital into the Canadian dollar sphere of influence.

Few, however, were willing to see in the present lowering of Canadian dollar value anything more than a temporary situation that might reverse itself just as quickly.

"It is still far above the value at which we would like to see our dollar re-pegged," said a banker.

□

Hold Increases

The hold of Canadian Pacific Investments on MacMillan Bloedel Ltd. is increasing, and it is reported now to hold 11 per cent of the outstanding common shares of the Vancouver forest company.

Canadian Pacific Investments is the investment wing of Canadian Pacific Railway with large holdings in a number of important mining oil and natural resource companies.

Recent acquisitions have increased CPI's holding of MacMillan Bloedel by 34,000 shares for a total of 2,298,900 shares.

□

One of Few

Canada is one of only five countries in the world where full monetary freedom exists says Picks World Currency year book about to be published.

The others are Switzerland, Lebanon, Panama and Saudi Arabia, and between them the five have only one per cent of the world's population.

Picks is the New York firm which is regarded as the top authority on currency affairs.

Everyone else has restrictions of some kind or other, including the Interest Equalization Tax imposed by the U.S.

These restrictions all go to create black markets in international money dealings, according to the New York firm.

□

Payment Passed

Another quarterly dividend has been passed by Consolidated Bathurst Limited on its 6 per cent cumulative preferred shares.

The company's last payment on the preferred was in February. The May payment was omitted and the directors have now decided to by-pass the August payment, putting the stock 75 cents in arrears at that time.

□

Sales Rise

Sales of Block Bros. Industries of Vancouver rose by 58.7 per cent in the first quarter to a new quarterly record for the company of $53,800,000.

H. J. Block president told the annual general meeting he expected sales for the year to be $180 million, up from $133 million in 1970.

The company's first quarter profit in 1970 was only $54,000 (9 cents a share) and the first quarter earnings for 1971 will not be announced until the end of June, Block said.

□

Mutuals Soften

After its experiences with "go-go" funds the Canadian Mutual Funds Association has agreed that it is mandatory for the industry to return to the concept of providing conservative, long term, investment vehicles.

A. D. Johnstone of Vancouver, president of the association, said at the annual general meeting in Winnipeg Tuesday that the erosion of the mutual image during the worst bear market in its history could be attributed to those funds which had placed too much stress on potential short-term results without underscoring potential risks.

The craze for new electronic issues and fried chicken operations was over and a "somewhat chastened" industry had emerged intact from its experience.

Hijack Release Not a Deal

MIAMI (UPI) — The Cuban government Tuesday said it would release a hijacked Pan American jetliner and its passengers and crewmen today. But U.S. officials denied any deal had been made for freeing four captured Cuban fishing captains.

The White House announced the imminent release but said. It "has not drawn a connection" between this and the capture by the U.S. Coast Guard of the Communist fishermen and their boats off Key West last week.

Dividends

Westcoast Transmission com 25 cents semi-annual payable June 28; record June 14; xd June 10.

Bowes Co. 12½ cents payable June 28; record June 11; xd June 9.

A. J. Freiman 5 cents payable July 15; record June 30; xd June 28.

Slater Steel Industries com 15 cents payable Aug. 1; record June 30; xd June 28.

Investment Foundation 75 cents payable July 15; record June 15; xd June 11.

How They Finished

GROUP AVERAGES AT TORONTO

Banks	238.40	+ .77
Beverages	303.29	— .69
Chemicals	90.37	+2.37
Communications	249.35	—3.40
Construction & Mat.	107.97	— .06
Food Processing	284.83	—1.21
General Manufact.	149.20	— .25
Industrial Mines	144.93	—1.60
Merchandizing	324.90	+2.96
Oil Refining	174.61	+ .27
Paper—Forest Prod.	80.95	+ .84
Pipelines	229.29	+ .26
Real Estate	140.90	—1.40
Steels	174.31	+1.09
Trust and Loan	201.84	+2.27
Utilities	160.09	+ .31
Miscellaneous	110.53	+ .27

UP 16; DOWN 7.

U.K. Industries Face Dilemma

LONDON (CP) — A strike of blast-furnace workers Tuesday threatened to cripple Britain's wobbling nationalized steel industry.

It also presaged widespread industrial and political repercussions.

With production of basic steel choked off in England and Wales — Scotland is not affected — output from plants will gradually dry up as stockpiles dwindle over the next three weeks. A steel shortage then could slowly throttle other industry.

While only 15,000 members of the National Union of Blastfurnacemen are involved, layoffs would hit 200,000 workers of the huge publicly-owned British Steel Corp. BSC, already facing financial crisis.

The strike was brought about by a demand for a pay increase of 35 per cent, despite the fact that the union and BSC are just about half-way through a three-year contract. The union claims that soaring living costs justify reopening the agreement.

Rail Route Losers Ordered Continued

OTTAWA (CP) — Four uneconomic rail routes in Ontario and Alberta have been ordered continued by the Canadian transport commission.

But the Canadian Pacific Railway and the Canadian National Railways will be allowed to drop three other services in the same two provinces, the commission announced Tuesday.

CP Rail was told to continue the Calgary-Edmonton line in Alberta and the route in Ontario.

The CNR was ordered to maintain the Edmonton-Camrose-Drumheller service in Alberta and the Ontario line of Toronto-Markham.

But the commission will permit the CNR to end its Camrose-Calgary service in Alberta and CP Rail to discontinue the Calgary-Lethbridge-Medicine Hat line in Windsor route in Ontario.

A total of $2 million was lost by the railways on the seven lines in 1970. The CNR and CP Rail may now obtain 80 per cent subsidies from the federal government for losses on the lines that have been ordered continued.

The commission decisions follow public hearings on applications by the two railways to discontinue the routes. The hearings were held last winter in Edmonton, Lethbridge, Windsor, London, Peterborough and Toronto.

Marine Calendar

NAVY

HMCS Provider, Mackenzie, St. Croix, Qu'Appelle, Chaudiere, Yukon, Columbia, Rainbow, Porte de la Reine, Oriole, Thunder, Chaleur, Gatineau, Terra Nova, Chignecto, Fundy, Porte Quebec — in port.

CNAV Laymore — in port.
CNAV Endeavour — at Yarrows.
HMCS Cowichan, Miramichi — at sea, returns Friday.

COAST GUARD

Camsell, Sir James Douglas, Ready, Vancouver — in port.
Racer — Bella Bella patrol area.
Rides — Sandheads patrol area.
Quadra — on station Papa.

MERCHANT

Crofton — Columbialand, Jaladuras.
Tahsis — Vancouver City.
Harmac — Sandvaag, Anne Maria D-amico.
Port Alberni — Bella.

On Surprise Basis

Mutuals Group Approves Audit

WINNIPEG (CP) — The Canadian Mutual Fund Association has armed its policemen with punitive power and agreed to the premise of surprise audit.

Members attending the association's annual meeting Tuesday agreed to the implementation of the surprise audit by a unanimous vote.

Association executive director Michael Bell said the surprise audit "is sort of the sword of Damocles."

He explained that although stock exchange members already have the surprise audit "it's not really a surprise, street talk lets them know exactly when it is."

The mutual fund surprise audit is not regular, but Bell explained, "If suspicions warrant, the audit committee of the association may instruct the industry auditor to conduct a surprise audit."

Vancouver Insurance Company

Policy Rights Lost

VANCOUVER (C) — Westco Insurance Co. lost its licence to write automobile insurance at midnight Monday over two breaches of the British Columbia Insurance Act and regulations under the act.

E. T. Cantell, superintendent of insurance for the province, said its licence had been allowed to expire because Westco had refused to accept assignments under the government assigned risk plan and issued policies which didn't cover theft of tape recorders and tapes.

The company will continue to provide protection and coverage under current policies but cannot write any new policies.

Cantell said Westco has applied to the attorney-general for an appeal of the decision.

Westco president Brian Rudkin said in a statement Monday night that he had been "begging" for an open hearing on the breaches for the last 15 months.

He said Westco was a wholly owned subsidiary of Northland Insurance Co. of St. Paul, Minn. which first received its licence to write insurance in the province two years ago.

"Cantell has made a lot of that U.S. parent company, but our company is run right here. I am the president, chief executive officer and chief operating officer. I have been a Canadian citizen since 1958, born in England."

Rudkin said the company's assigned risk pool is held in Montreal and some of the people who belong to it don't sell any insurance in B.C.

Westco wouldn't go along with the government order-in-council that made all insurance companies in the province belong to one assigned risk pool, which, he said, makes good drivers pay for bad ones.

Westco advertises for preferred risks only He said he had proposed a different type of pooling which would still cover bad risks but it was turned down by the government.

An assigned risk pool has operated among insurance companies in B.C. since Jan. 1, 1968, under which companies distribute evenly among themselves policies of drivers known as bad risks.

Rudkin said Wsetco had 10,000 policies in force, covering an average of two drivers apiece.

OFFICE SPACE

In new building, ground level, good parking, view of city. Variable sizes. Reasonable rent.

R. HANSON, at
ISLAND HOMES LTD.
386-7545, Res. 477-3790

GUARANTEED INVESTMENT CERTIFICATES

1 year 6¼%
2 year 6½%
3 year 7⅛%
4 year 7¼%
5 year 8%

YORKSHIRE TRUST COMPANY
Member: Canada Deposit Insurance Corporation
737 Fort Street, VICTORIA, B.C. 384-0514

Taj Mahal
RESTAURANT
Now Featuring
BUSINESSMEN'S LUNCHEONS, from $1.00
1318 Broad Street, 383-5525

OFFICE SPACE TO RENT
Johnson Arcade
727 Johnson Street

Bright, air conditioned offices at very attractive rates.

No parking problems with new city parkade opposite.

With all this going for you, why pay more elsewhere?

SPACE AVAILABLE NOW
SO
CALL
KER & STEPHENSON LTD. AT
385-3411

MANUFACTURING
Insurance Is Our Business, Not a Sideline
HARBORD INSURANCE LTD.

OPEN HOUSE — 1:00-4:30

Only 4 luxurious, two-bedroom, one and a half bathroom apartment homes remaining, from $22,500.

"THE UPLANDS GATE"
2535 Cadboro Bay Road in Oak Bay

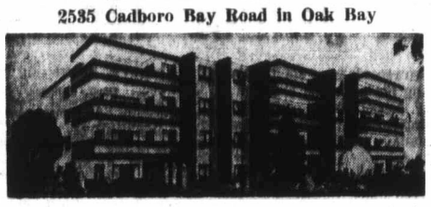

Top quality guaranteed construction with great emphasis on soundproofing. Excellent Oak Bay location with pleasant outlook, immediate access to transportation and shopping and easy walking distance to beach. Your choice of luxurious Harding wall-to-wall carpets, extra large sun patios, beautiful factory-made cabinets, quiet elevator, security entrance, workshop area and lounge. Price includes frost-free, 2-door refrigerator-freezer, continuous-clean oven in deluxe 30" range, and built-in dishwasher. **Trade in your present residence in one simple transaction and enjoy luxurious, carefree living with all the benefits of home ownership.**

PARK PACIFIC INVESTMENTS LTD.
383-4124 — 24-Hour Service

PROVINCE OF BRITISH COLUMBIA
HAS OPENINGS FOR
LAWYERS—DEPARTMENT OF THE ATTORNEY-GENERAL

SECURITIES COMMISSION, VANCOUVER
Salary—$13,740 - $15,420 per annum

REGISTRAR, Land Registry Office, KAMLOOPS
Salary—$13,740 - $15,420 per annum

COURT OF APPEAL, VANCOUVER
Salary—$10,356 - $12,660 per annum

COMPANIES OFFICE, VICTORIA
Salary—$10,356 - $12,600 per annum

Candidates may apply for any one or more of the positions. Please state order of preference.

Candidates must be members in good standing of the Law Society of British Columbia or must qualify within twelve months. Salaries above the minimums shown are dependent upon qualifications.

For further information concerning duties and promotional opportunities, please contact the Deputy Attorney-General, Parliament Buildings, Victoria.

Competition No. 71:681 Apply VICTORIA by June 16, 1971

OBTAIN APPLICATIONS from British Columbia Civil Service Commission offices in Vancouver, Essondale, or 544 Michigan Street, Victoria, or from nearest Government Agent.

RETURN APPLICATIONS as directed above, quoting competition number. Candidates must be Canadian citizen or British subject.

PRIME DOWNTOWN LOCATION
Office Space to Rent
Sayward Building
1207 Douglas

Right in the heart of Downtown. All utilities and janitorial services supplied. Various floor areas available.
Our very attractive rates could well make your enquiry rewarding.

PHONE
KER & STEPHENSON LTD.
385-3411

There's Buying News in Classified
386-2121

REVENUE — POTENTIAL

39-Suite Apartment—Large Suites, Swimming Pool — 7½% Mortgage. $446,000 — Showing approx. 10%.

Apartment Site—Downtown Area with 12 Furnished Suites plus 3-Bedroom Home plus Extra Lot. $135,000 with $40,000 D.P.

386-2111 BERT BADHAM 592-7689

MONTREAL TRUST
1057 FORT

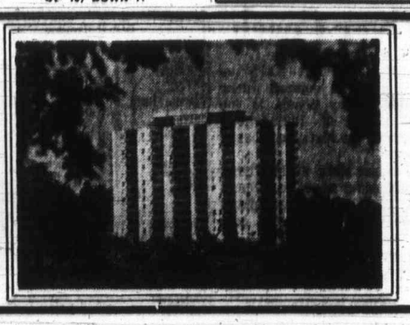

Princess Patricia
on the beautiful, blue Pacific

1-Bedroom from $125
2-Bedroom from $170

Children up to 2 years Welcome

701-703 Esquimalt Road
382-2223

What in the world is new?

See IMPOEXPO 71
FIFTH BRITISH COLUMBIA INTERNATIONAL TRADE FAIR
SPONSORED BY THE GOVERNMENT OF BRITISH COLUMBIA

Step out for a day on the world at IMPOEXPO 71. See what's new from 18 nations at North America's largest International Trade Fair. There's furniture, food, cameras, cars, ski equipment, fashions, textiles, jewellery, marine equipment, binoculars, diesel engines and hundreds of other products from around the world.

Ask our UNIVAC computer for information on any exhibit, you'll have the answer in seconds . . . make a purchase from an international boutique . . . See the Fran Dowie Special on Stage . . . have a snack in the Pavilion of Food where you may also see a model layout of the Vancouver of 1975. It's a great fair, worthy of British Columbia's Centennial. Enjoy it.

A major prize will be won every day

Tomorrow ImpoExpo 71 salutes Great Britain and the Republic of Ireland. Some lucky fair goer will win a FIRENZA SL supplied by your local Pontiac-Firenza dealer.

Every adult admission ticket gives you a chance in each daily draw from the date of purchase until the end of the fair. Additional draw tickets may be purchased on the grounds for $1.00 each or 7 for $5.00.

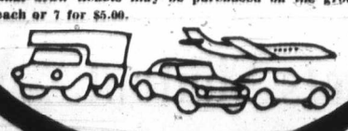

PUBLIC ADMISSION HOURS
Mon.-Fri. 3 pm to 10 pm. Sat. & Sun. 12 noon to 10 pm.

Admission: Adults 1.50
Students, Children (6 to 12 years) .75

JUNE 2-12 (INCLUDING SUNDAY) EXHIBITION PARK

Commonwealth Games Athletes In Field for B.C. Schools Meet

By KEVAN HULL

Four girls who competed for Canada last summer in the Commonwealth Games will be in the lineup this weekend at the B.C. high school track and field championships.

Performing in the meet, which goes Friday and Saturday at Centennial Stadium, will be Patty Loverock, Joyce Sadowick, Debbie Brill and Joan Pavelich.

GOLD MEDALIST

Miss Brill is perhaps the best-known of the four performers and is rated one of the world's best in the high jump. The North American record-holder, the Langley lass, who goes over the bar backwards, won the gold medal in the Commonwealth competition.

The defending champion, Miss Brill had little trouble qualifying for this year's school meet with a jump of six feet in the Fraser Valley zone meet. That was only two inches less than the best boys' leap in the Vancouver Island finals and three inches off the world record.

IN TOP THREE

Miss Loverock of Vancouver, a Courtenay resident two years ago, is one of the outstanding sprinters in Canada, ranking with Stephanie Berto, last year's school champion, and veteran Irene Piotrowski.

In fact, the Eric Hamber speedster holds a share of the Canadian record for 200 metres at 23.5 seconds along with Miss Berto, now a Vancouver secretary, and Mrs. Piotrowski.

Miss Loverock's best of 11.5 in the 100 metres is only a half second off the world record.

Miss Pavelich, from Vancouver's University Hill, recently established a Canadian discus record with a throw of 169'5" and her 47-foot shotput effort is the best in Canada this year.

Miss Sadowick may not be at her top form. The outstanding female performer in the meet last year at Centennial Stadium, the Burnaby Central star suffered a leg injury which at first threatened to keep her out of the competition.

Miss Sadowick missed her zone trials. She was readily accepted through the special "open" zone in which an athlete with a better performance than the sixth-place finisher in the previous year's final is eligible to compete.

Her injury appears to have healed.

Miss Sadowick has covered the 400 metres faster than any other Canadian woman this year with a 54.7 clocking, only three-tenths off the record set by Richmond's Ann Covell at the Mexico Olympics.

Miss Brill had to qualify through the open zone last year after missing the first height she attempted in the Fraser Valley meet.

Two other girls in the school meet would appear to have a good chance of making the Canadian team in the near future. Joan Dyke of Richmond has already passed the Pan-American Games standard in the 800 metres and Jill Pelland of Oak Bay is rated as one of the top Canadian hurdlers.

THEY FIGURE

Another Victoria-area entry expected to come up with an outstanding performance was the Esquimalt girls' 4x400-metre relay squad which broke the Vancouver Island record.

However, Rene Zarelli, the Island's 400-metre champion, was in a car accident recently, suffering some severe bruises and a sprained left leg. It is not expected that she will be at peak condition.

SPEAR-CARRIERS?

The boys' field does not have the glamor entries of the girls but should provide some close competition.

One of the outstanding races there should come in the 1500 metres with Oak Bay's Al Weicker, male winner of the Colonist Cup for the outstanding performance at the Island meet, the favorite.

Weisker's Island record believed also to be a B.C. interscholastic mark, is 4:04.3. However, he should receive a stiff battle from Dexter Asson of Vancouver King George, who missed the qualifying meet, but got in through the open lone with a 4:06.0 performance.

Three boys and two sprint relay squads from the Greater Victoria area also drew in through the open zone.

The three boys are Don Nemeth of Mt. Douglas, Harry Hunter of Reynolds and Richard Kirkham of Oak Bay, who all missed out in the Island trials by placing third in their events.

QUALIFICATIONS

Nemeth, already in the 200 metres, drew into the 100-metre field on the strength of an 11.3 clocking while Hunter got into the 400 and 800-metre events with 52.4 and 1:59.7 and Kirkham's 8:55.0 was good for the 3000 metres.

The relay squads were the Mt. Douglas girls (50.3) and Claremont boys (45.5).

There will be 11 finals during the Friday program, which starts at 5:30 p.m. and 21 during Saturday's program, which begins at 12 noon.

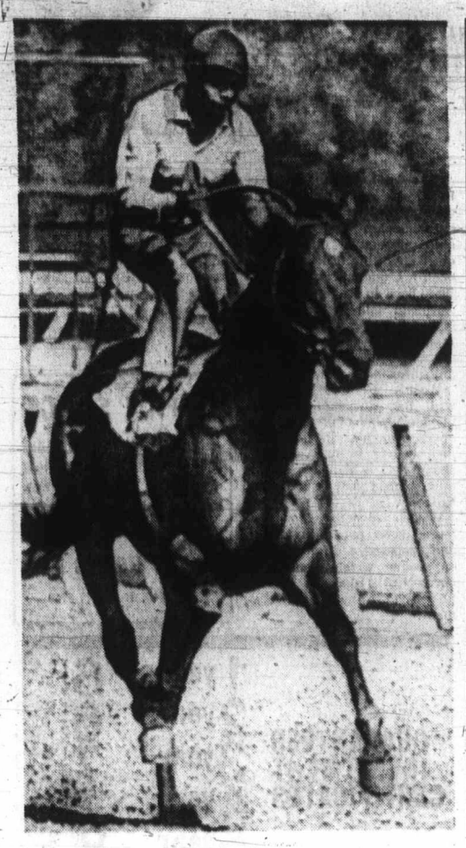

Sale Due After Belmont Run

Canonero II, shown here during Tuesday workout, is to be sold after Saturday's running of Belmont Stakes. Venezuela-owned American-bred colt was surprise winner of Kentucky Derby and Preakness Stakes and reports say offers have been as high as $5 million. Win or lose Saturday, owner Pedro Baptista plans to sell to one of eight groups which have been seeking to purchase his $1,200 bargain. —(AP).

Bosox Lead Dwindles Blue Regains Mastery

AMERICAN LEAGUE

Eastern Division

	W	L	Pct.	GBL
Boston	29	19	.604	—
Baltimore	27	19	.587	1
Detroit	26	23	.531	3½
New York	21	27	.438	8
Cleveland	20	27	.426	8½
Washington	19	29	.396	10

Western Division

	W	L	Pct.	GBL
Oakland	34	18	.654	—
Kansas City	24	22	.522	7
Minnesota	26	24	.520	7
California	23	28	.451	10½
Milwaukee	20	25	.444	10½
Chicago	18	26	.409	12

Kansas City's improved Royals have turned things around a bit in the American League.

The expansion club, second in the Western Division and now two games better than .500, accomplished the almost impossible Tuesday night by completing a sweep of Boston Red Sox in the Red Sox own park.

TOOK TIME

The first team to take a doubleheader in Fenway Park since 1966, Royals followed their Monday sweep with a 4-2 victory accomplished on the pitching of Mike Hedlund and the hitting of Amos Otis.

Defeat left the Bosox only one game ahead of the idle Baltimore Orioles.

Hedlund, 5-3, had a shutout until the ninth inning when George Scott spoiled things with a two-run homer. Otis, a speedster who got away from New York Mets, hit his third homer of the series to account for two runs.

REGAINS TOUCH

But Royals, surprisingly only four games out on the losing side, couldn't gain on Oakland Athletics, who had Vida Blue primed for action.

Blue, who had his winning streak snapped at 10 games when he lost to the Red Sox on Friday, pitched his 11th complete game and 11th win. Victims were New York Yankees, who went down, 2-5.

Blue allowed three hits in the first two innings, then set down 17 consecutive batters before two eighth-inning hits gave Yankees their second run.

Minnesota Twins, defending division champions, remained seven games off the pace by besting Detroit Tigers, 3-1. Two bases-loaded walks in the eighth inning were the difference and gave Jim Perry his seventh win in 11 decisions.

Pittsburgh Pirates, playing like the pre-season favorites they were, closed to within a game and a half of St. Louis Cardinals in the National League East.

With Dock Ellis giving them their third straight shutout, the Pirates stomped the Cards, 9-0, in the opening game of a crucial series.

HITTER TOO

Ellis, now 7-3, allowed only three hits and contributed a two-run single to the five-run first inning.

New York Mets stayed a half game behind the Pirates, edging San Francisco Giants, 5-4, with Tug McGraw coming through with spectacular relief pitching.

McGraw faced a one-out, bases-loaded situation in the eighth inning and struck out pinch-hitter Fran Healy and Bobby Bonds. Then he struck out Jack Dietz and Tito Fuentes in the ninth inning with the tying run on base.

DYNAMIC DUO

Houston Astros moved in to second place in the Western Division, nipping Atlanta's slump-ridden Braves on the hitting of Cesar Cedeno and Jesus Alou. They combined for eight hits and drove in three runs each. Hank Aaron also helped with his 16th home run of the season and 608th of his major-league career.

It was the fifth straight defeat for the Braves and their 11th loss in their last 13 games.

NATIONAL LEAGUE

Eastern Division

	W	L	Pct.	GBL
St. Louis	32	18	.640	—
Pittsburgh	30	19	.612	1½
New York	28	18	.609	2
Montreal	19	24	.442	9½
Chicago	21	27	.438	10
Philadelphia	17	30	.362	13½

Western Division

	W	L	Pct.	GBL
San Francisco	37	15	.640	—
Houston	26	24	.520	10
Los Angeles	26	25	.510	10½
Atlanta	22	29	.431	14½
Cincinatti	20	29	.408	15½
San Diego	15	35	.300	21

Juvenile Baseball

Results of juvenile baseball games played Tuesday:

CANADIAN JUVENILE

McIlwaine's 010 000 0—1 3 1
Victoria Optimists 000 000 0—0 3 1
Ron Holmes and Jim Boyd; Derek Drinkwater and Bob Wheeler.

BABE RUTH

City Firefighters (14-18)

Evening Optimists 100 000 2— 3 2 4
Vantreights 100 001 0— 2 7 1
Glen Wallis and Garnett Moen; Mike Baier and Randy Johnson.

Saanich Evening Optimists

Oakcrest Foods 4, Burger Chef 3.

Cosmopolitan

Webb and Trace 3, Franks Ltd. 2.

PONY LEAGUE

Layritz

Royal Trust 10, Evening Optimists 8.

COLT LEAGUE

Vista Social 3, Layritz 9.

LITTLE LEAGUE

Layritz

IWA 11, Royals 5.
Fiftyniners 11, Hawks 11.

Gordon Head

Acme Painting 9, Vantreights 5.

Oak Bay

Oak Bay Flower Shop 16, Velvets 7.

James Bay

Victoria Optomists 9, Longshoremen 5.

Esquimalt-Vic West

Skaalrud Appliances 16, Esquimalt Lions 0.

MONDAY

BABE RUTH

Victoria

Wheaton Construction 6, Verdiel Floors 1.

Cosmopolitan

Paisley Cleaners 11, Cedar Hill Nurseries 9.

Evening Optimists

Marigold Nurseries 1, Camosun Electric 0.

COLT LEAGUE

Carpenters 16, Columbia Ready-Mix 2.

LITTLE LEAGUE

Hampton

Westview Auto 5, Metro Toyota 2.

Fairfield

London Boxing Club 13, Fairfield Bakery 5.

Gordon Head

University Heights Esso 17, Imperial Centre 2.

Sport Today

TRACK AND FIELD

8:30 p.m.—Final day of eliminations, Greater Victoria junior high school meet, Centennial Stadium.

GOLF

5 p.m.—Third matches in Willie Park Driver senior inter-club competition, Glen Meadows at Victoria; Uplands at Gorge Vale; Royal Colwood at Cedar Hill.

BASEBALL

6:30 p.m.—Victoria Senior Amateur League, Al's Home Service vs. Gorge Hotel, Royal Athletic Park.

SOFTBALL

6:30 p.m.—Victoria Senior Women's League, Independents vs. Tillicum Athletic Club, Beacon Hill Park.

6:45 p.m. — Stuffy McGinnis Men's League, Century Inn vs. Bell's Men's Wear, Heywood Avenue Park; Sooke vs. William Head, William Head Park.

Reps Defeat Los Angeles

Victoria Reps downed American Martyrs, a juvenile girls' team from Los Angeles, 15-8, 16-14, 3-15, 15-9, in an exhibition volleyball match Monday at S. J. Willis junior high school.

The two teams will enter a three-day, 21-team international tournament in Vancouver beginning Thursday.

MacKay Only United Pick For PCSL All-Star Team

VANCOUVER — Victoria United, leader for most of the season and finally runner-up to Vancouver Columbus, was virtually ignored Tuesday when the Pacific Coast Soccer League executive announced its all-star team for 1970-71.

Ike MacKay was the only Victoria player chosen while Frank Grealy of United was named manager of the all-star team.

MacKay wasn't even chosen for his usual position of centre-forward, however, the selectors preferring George Zambrano of Columbus for that berth. The Victoria striker, on the strength of his league-leading 17 goals, was included in the squad at inside-right.

Probably the most surprising omissions were United consistently-good backs — Ray Telford, who played for Canada in its 3-0 win over Bermuda Sunday, and Howie Anderson.

Chosen ahead of the Victoria pair were Gene Vazzoler and Frank Castellano, both of Columbus, as the mainly-Italian side dominated selection with six players.

SECOND SURPRISE

Other Columbus players named to the all-star squad were right-half Peter Simpson, outside-right Victor Kodelja and outside-left Serge Zanatta. However, the club's goalkeeper, Peter Greco, who starred in Canada's shutout against Bermuda, was left out of the side and wasn't even runner-up in the voting.

The all-star goalkeeping berth went to Mike Gilmore of Firefighters, who led the shutouts for the season with 10, one more than Greco. Greg Weber of Croatia was second choice.

Others on the team were centre-half Greg Arnett of Eintracht, left-half Ken Legge of North Shore Labatts and inside-left Bill Young of Pauls Canadians.

All-star coach was Joseph Csabai of Eintracht.

FIVE CAME CLOSE

United had five players, Telford, Anderson, left-half Brian Robinson, outside-right Bob Bolitho and outside-left Mark Robb, named to the runner-up squad.

The teams were selected following a survey of club coaches.

Exhibition Park Overnight Entry

VANCOUVER—Entries for today's thoroughbred racing at Exhibition Park:

FIRST RACE — Claiming, $1,550, four-year-olds, Canadian, six and one-half furlongs:
Multispeed (Swatuk) 115
San Debedie (Sam) 115
Satans Choice (K. Smith) 120
Bahama Gal (McLeod) 115
Tripmaster (Chabara) 115
Caleyre (McMahon) 120
Dancing Native (No Boy) 120
Falarons Rigel (Cuthbertson) 120
Kimsquit Belle (Inda) 115
Prince Arco (Estapper) 120
Also eligible:
Coranavon (J. Arnold) 120
Kyleado (Inda) 120

SECOND RACE — Claiming, $1,550, four-year-olds and up, six and one-half furlongs:
Supremacy (Chabara) 116
Shawnex (Estapper) 113
Scotty George (McMahon) 113
Winnipeg Emperor (Swatuk) 113
Promised Circle (Cuthbertson) 113
Minstrel Boy (J. Arnold) 116
Count Carmella (Sam) 113
Fort Nelson (K. Smith) 113
a-Shalom O'Hara (Brownell) 115
Astrashot (Inda) 113
Also eligible:
a-Whistling Wise (Brownell) 115
a-Entry.

THIRD RACE — Claiming, $1,550, three-year-olds, mile and seventy yards.
Cooks Image (No Boy) 117
Dandy Roman (No Boy) 117
Bruces Shadow (Chabara) 117
Smooth Canadian (Inda) 117
Gales Table (K. Smith) 117
Native Ways (Gilbert) 117
Kenny C (No Boy) 117
White Cap Runner (McMahon) 112
Saanich Spree (Cuthbertson) 117
Surrey Prince (No Boy) 112
Also eligible:
Vancouver Island (Broomfield) 117
Broadway Bob (J. Arnold) 122
Doc Horton (Estapper) 117
Trouble Shooter (McHamon) 117

FOURTH RACE — Claiming, $1,550, for three- and four-year-olds, six and one-half furlongs:
Steam Puff (J. Arnold) 111
Mulfi Special (Chabara) 111
Fair Verdict (Inda) 112
Chichaman Tyee (no boy) 111
Ky Legacy (McLeod) 119
Centura Billy (Brmfld) 114
Suryuama (McMahon) 114
Loraline (Cuthbrtsn) 117
Sir Willoughby (Raf. Olguin) 117
White Winter (Swatuk) 122
Also eligible:
Dicks Treasure (McLeod) 104
Mays Award (R Arnold) 111
Cheri Mine (J Arnold) 117
Day and Night (Smith) 114

FIFTH RACE — Claiming, $1,550, for four-year-olds and up, six and one half furlongs:
Idle Way (J Arnold) 122
Jef Spec (R Arnold) 122
Top Canadian (Broomfld) 119
Rough Magic (Cuthbrtsn) 119
Julies Trophy (Raf. Olguin) 122
Shoelace Joe (Inda) 119
Hyperion Drive (Estapper) 119
Commuter (no boy) 119
Lucky Warrior (Chabara) 122
Mine N' Yours (McLeod) 117
Also eligible:
Patterburn (Chabara) 119
Ph George (McMahon) 122
Beaudlan (Swatuk) 122
Marine Boy (Inda) 122

SIXTH RACE — Claiming, $1,550, for four-year-olds and up, six and one-half furlongs:
Jeffaway (no boy) 122
Himander (Croaker) 109
Ground Attack (Brmfld) 122
Serenade in Red (Estapper) 122
Choice Lad (no boy) 122
Rages Reward (K Smith) 122
Howitka (Chabara) 119
Thrust Ahead (J Arnold) 122
Earlie May (Inda) 117
Vals March (Swatuk) 117
Also eligible:
Laurick (Brownell) 117
Kum Kum (Olguin) 117
Ardens Heir (Cuthbrtsn) 115
Snow Boss (McLeod) 119

SEVENTH RACE — Claiming, $1,800, for three and four-year-olds, six and one-half furlongs:
Hail the Dodger (McLeod) 114
Craigdell (J. Arnold) 111
Sails and Sunset (Chabara) 111
Magic Clown (Cuthbtsn) 116
Balabatish (no boy) 116
Solar Drive (Swatuk) 111
Mr. Jeff D (no boy) 116
Reuben Sandwich (Inda) 122

EIGHTH RACE — Allowance, $1,900, for three and four-year-olds, six and one-half furlongs:
Canadian Clipper (J. Arnold) 116
On to Mars (R. Arnold) 111
Keenequeen (Chabara) 111
Classy Imp (Broomfield) 119
Spooky Lukey (no boy) 108
Dancer Corf (McMahon) 108
Tenemede (Cuthbertson) 116
Tulyars Search (Swatuk) 116
Win Us Some (Inda) 119

NINTH RACE — Claiming, $1,500, for four-year-olds, mile and one-sixteenth:
Tonys Mark (Chabara) 122
Danmar (J. Arnold) 109
Torid Tracy (R. Arnold) 122
Devil Woman (Gilbert) 117
Hay Billy (McLeod) 122
Sangs Son (no boy) 122
California Boy (Gilbert) 122
Marvelene (McMahon) 117
Windsor Note (Inda) 119
Bold Bruce (Brownell) 119
Also eligible:
Ray Rounder (Cuthbertson) 122
Desperada (Broomfield) 122
Victoribo (McMahon) 119
Mimic (R. Arnold) 122

Nelson's No-Hitter Checks Innkeepers

	W	L	T	Pts.
Langford Drywall	8	1	0	16
Colwood Inn	6	2	0	12
Bell's Men's Wear	6	3	0	12
Century Inn	4	2	0	8
Labatts	3	5	0	6
Sooke Merchants	2	5	0	4
Gilmour Construction	2	7	0	4
William Head	1	7	0	2

Langford Drywall 000 100 0— 1 7 2
Colwood Inn 000 000 0— 0 0 4
Mel Nelson and Barry Moen; Don Shaw, Lyle Campbell (4) and Cliff Emery.

Mel Nelson pitched a no-hitter as Langford Drywall edged Colwood Inn, 1-0, in the battle of the Stuffy McGinnis Men's Softball League "big two" at Heywood Avenue Park Tuesday night.

The win gave Langford an 8-1 record and increased its lead over Colwood to four points. Colwood has a 6-2 record.

Nelson came close to giving up a run in the first inning and had to be tough in the clutch when he had runners on second and third base with only one out.

Catcher Barry Moen, who doubled and then moved to third base on a fielder's choice, scored the winning run on an error in the fourth inning.

The Original Knight
SOLUNAR TABLES
When To Fish Or Hunt

According to the Solunar Tables calculated for this area, the best times for hunting and fishing today and tomorrow will be as follows (Times shown are Pacific Daylight Time):

TODAY

A.M. Minor	A.M. Major	P.M. Minor	P.M. Major
1:05	7:05	1:10	7:25

TOMORROW

1:15	7:40	1:40	8:05

Major Solunar periods, lasting 1½ to 2 hours, dark type.
Minor periods, shorter in duration, light type.

AMERICAN LEAGUE

Kansas City 000 020 020— 4 8 0
Boston 000 000 002— 2 7 1
Hedlund 5-3 and May; Lonborg 1-1, Bolin (8), Lyle (9) and Josephson. Home runs: Kansas City — Otis (10th); Boston — Scott (7th).

Oakland 022 000 100— 5 12 0
New York 010 000 010— 2 6 1
Blue 11-2 and Duncan; Kline 4-5, Hardin (7), Jones (9) and Munson. Home run: Oakland — Jackson (11th).

California 000 020 030—5 10 1
Washington 002 010 30x—6 10 0
Maloney 0-2, Allen (5), Laroche (6), Queen (8) and Stephenson; Bosman 3-7, Pina (8), Grzenda (8), Cox (8), Lindblad (9) and Casanova. Home runs: California — McMullen (8th); Washington — Maddox (1st).

Cleveland 200 010 000—3 9 0
Milwaukee 100 003 10x—5 7 0
Dunning 5-3, Colbert (6), Austin (6), Lamb (7), Hennigan (8) and Suarez; Patlin 6-4 and Rodriguez. Home runs: Milwaukee — Briggs (5th); Cleveland — Nelles (8th).

Detroit 010 000 000—1 5 2
Minnesota 000 001 02x—3 4 0
Cain 2-1, Scherman (8) and Freehan; Perry 7-4 and Mitterwald.

NATIONAL LEAGUE

New York 030 020 000— 5 8 0
San Francisco 002 000 020— 4 9 0
Gentry 4-4, Frisella (8), McGraw (8) and Grote; Stone 4-3, Cumberland (5), Robertson (8), McMahon (9) and Dietz. Home run: San Francisco — Mays (12th).

Montreal 030 001 010— 5 9 1
Los Angeles 100 000 100— 2 5 1
Renko 5-4, Marshall (7) and Bateman; Downing 4-3, Moeller (7), Mikkelsen (9) and Sims.

St. Louis 000 000 000— 0 3 3
Pittsburgh 320 010 10x— 9 15 0
Zachary 2-2, Arroyo (1), Shaw (6), Linzy (8) and Simmons; Ellis 7-3 and Sanguillen.

Houston 003 020 200—7 13 0
Atlanta 200 000 112—6 14 0
Blasingame 4-3, Culver (7), Gladding (9) and Edwards; Kelley 1-1, Jarvis (3), McQueen (4), Priddy (5), Barber (8) and Didier. Home runs: Houston — Cedeno (3rd); Atlanta — Aaron (16th), Cepeda (13th).

Adanacs Here Tonight

Bellies Trample Burrards

	P	W	L	F	A	Pts.
New Westminster	8	6	2	117	79	12
VICTORIA	7	4	3	77	80	8
Coquitlam	8	4	4	92	98	8
Vancouver	9	2	7	95	124	4

Next game: Tonight, Coquitlam at Victoria.

New Westminster Salmonbellies, back in take-charge form again after losing twice to Coquitlam Adanacs last month, increased their Western Lacrosse Association lead Tuesday night.

The defending champions, scoring seven times in the first period, eased by the last-place Vancouver Burrards, 12-5, to open up a four-point lead on Coquitlam Adanacs and Victoria Shamrocks.

Adanacs and Shamrocks figure to settle temporary possession of second place tonight when they meet in Memorial Arena. Both have eight points but Shamrocks have a game in hand.

Game time is 8:00.

Burrards, who are four points behind the second-place clubs and have only won twice in nine starts, couldn't score in the first period and got only two goals in the second period.

Salmonbellies were in full control after Steve d'Easum, Ed Goss and Dave Tory scored within a 25-second span of the first period.

Norman played a superb game for Bellies, stopping 46 shots.

An unusually large crowd of 1700 attended, due in large part to the league debut of Dunc Wilson. The Vancouver Canuck goalkeeper, a defenceman in lacrosse, scored once.

N. WESTMINST'R	G	A	P	VANCOUVER	G	A	P
Norman	0	1	2	Hamilton	0	0	0
Lynch	0	0	0	Evans	0	0	12x
Matheson	2	1	5	Rawson	0	1	0
d'Easum	1	1	0	Tasker	1	0	0
Parnell	0	1	0	Wilson	1	0	2
L. Henry	1	1	0	Olenen	1	0	0
Lewthwaite	2	2	6	Rea	1	1	0
Tory	1	4	6	Sanderson	0	0	0
Winzoski	0	2	2	Davidson	1	1	0
W. Goss	2	2	0	Cameron	0	0	0
Bennie	0	0	0	Nagy	0	0	0
J. Henry	0	0	0	McDonald	0	0	0
E. Goss	1	2	0	Sall	0	0	0
Weaver	2	1	0	Freder'kson	0	1	0
Giles	0	1	0	Bergum	0	1	2
				Quigley	0	1	0
				Crowe	0	2	9
				Jolly	0	0	0
TOTALS	12	19	15	TOTALS	5	8	25

Shots stopped by:

Norman (NW)	15	13	18—46
Hamilton (V)	11	—	—
Jolly (V)	12	9	—32

Score by periods:

New Westminster	7	1	4	—12
Vancouver	0	2	3	—5

X—10-minute misconduct.

He Wants Back

Claude Provost, 37-year-old rightwinger who retired last year after 15 National Hockey League seasons with Montreal Canadiens, wants to play again. His announcement means that he can be claimed in the intra-league draft next week. He played 1005 NHL games, had 254 goals and 335 assists and was a member of nine Stanley Cup champions.

Shero Named Flyer Coach

PHILADELPHIA (AP) — Fred Shero, a veteran minor league hockey coach, is the new coach of Philadelphia Flyers of the National Hockey League.

A source close to the Flyers said Tuesday night that Shero will be formally appointed coach at a noon press conference today.

Shero, 46, will succeed Vic Stasiuk, 42, who was fired by Flyer's general manager Keith Allen last Thursday.

Two Records Set In Junior Heats

Two records were set Tuesday during heats for the city junior high school track and field championships which conclude Thursday at Centennial Stadium.

Barry Scroggs of Reynolds lowered the record for the junior boys' 1500 metres to 4:26.1 and David Cox of Central established a mark of 4:39.6 over the same distance in the midget category.

After 18 events Tuesday, Oak Bay leads in qualifiers with 21, one more than runner-up Lansdowne and two more than defending-champion Central.

Heats continue today at 3:30 p.m. Thursday's finals get underway at 11 a.m.

BOYS

Junior

100 metres: Garth Hallam, R; Jim Walker, Col; Vince Sequira, Bill Gelago, L; Wai Ning Lee, Stan Hunt, Cen; Brian Townsend, Sh; Rick Eskelson, SJW.

400 metres: Grant Boland, OB; Byrne, L; Allen Howard, SM; Brian Montgomery, R; Glen Noaks, Cen; John Satchwell, A.

1500 metres: Barry Scroggs, Dave Gordon, R; Ernie Carson, L; Bill Klassen, Brent Lawrie, CH; Dave Martin, OB; Glen Motford, Chris Postle, SM; Les Sainsbury, Steve Hepburn, Col; Brian Titus, G; Mike Long, A.

Triple jump: Brent Taylor, Mike Gorzynski, OB; Stan Hunt, Steve Forslund, Cen; Rick Eskelson, SJW; Brent Hansen, L; Mike Wiggins, G; Mike Castley, A.

Discus: Tom Sullivan, Dave Gordon, R; Dave Love, Cen; Allan Howard, SM; Eddie Chia, SJW; Ross Dyson, Bruce Lubinich, Col; Dave Kissinger, OB.

Javelin: Kevin Wallace, Tom Grennon, OB; Barry Scroggs, R; Davie Lale, HR; George Storry, Sh; Steve Champion, L; Ed Chiu, Rob Clifford, SJW.

Midget

100 metres: Steve Shortt, Monty Pilson, OB; Lew Settle, Glen Davies, Col; Trevor Gillott, HR; Dave Dalziel, SM; Richard Hibbert, G; Ron McGovern, Cen.

400 metres: Doug Callbeck, Cen; Dave Vickery, OB; Nicholas Street, L; Drew Dennision, HR; Richard Noakes, SM; Mark Lister, A.

1500-metres: Dave Cox, Mike Reid, Cen; David Dew, David Chepeudak, Col; Tom Griffin, Colin Harris, A; Terry Gibbard, R; Rich Cordick, L; Mike Sharpe, SJW; Evan Young, Adolf Ranschalk, OB; Hugh Dyer, SM.

Long jump: Don Sutherland, David Cox, Cen; Richard Hibbert, Richard Wilson, G; Doug Strable, Gary Plant, Sh; Doug Conway OB; Bob St. Pierre, L.

Discus: Dave Dalziel, SM; Victor Pipkin, Walter Lowe, Cen; Neil Fraser, OB; Terry Zarelli, HR; Glen Davies, Col; Robert Bell, Sh; Toby Craig, CH.

GIRLS

Junior

100 metres: Ronnie Hind, L; Janice Turner, Robin Reston, R; Gail Gummer, Col; Donna Hammond, Cen; Suzanne Hibbert, Alix Bawlf, A; Carole Palmgren, CH.

400 metres: Bev Cox, Cathy Sapsford, Cen; Debbie Fong, Col; Margot Jameson, Sylvia Ruskowski, OB; Cam Charlesworth, L.

Shotput: Debbie Donaldson, Marianne Longmore, L; Margaret Mainwaring, Maxine Harris, OB; Sharon Bissett, SJW; Nancy Griffin, A; Janine Campbell, Col; Diana McDonald, R.

MIDGET

100 metres: Cindy Druce, CH; Nancy Bowers, OB; Martha Lubinich, Janice Breault, Col; Anne Robertson, Irene Bracks, L; Janet Shepherd, NH; Susan Duncan, Cen.

400 metres: Debbie Wood, A; Linda Saunders, Lesley Godfrey, L; Sheila Boland, OB; Diane Wilson, R; Diane Lee, Cen.

High jump: Lisa Hansen, Valerie Wooley, SJW; Pat Hargreaves, Donna Remain, HR; Lynne Munro, A; Linda Saunders, Lesley Godfrey, L; Kim Rinofer, Col.

Shotput; Jan Crook, Col; Lesley Godfrey, L; Heather Galloway, Phyllis Walters, CH; Betty Lewis, HR; Caroline Fish, OB; Kathy Seymour, SJW; Kathy Little, Sh.

W.L.A.
LACROSSE
Memorial Arena
Tonight, 8:00 p.m.
VICTORIA
SHAMROCKS
vs.
COQUITLAM
ADANACS
Admission $2.00, $1.50. Students, Children and Pensioners, $1.50, $1.00.
Tickets on sale 9 a.m. to 5 p.m. Daily, Arena Box Office and Price & Smith, 603 Yates St.

ROYAL ATHLETIC PARK
★ HILARIOUS ★
IOWA GHOSTS
vs.
BELL'S MEN'S WEAR
FRI., JUNE 4
8:30 P.M.
FUN FOR THE WHOLE FAMILY
Buy in Advance and Save
Adults: 1.00, Students: 75c
Children Under 14: 50c
AT DOOR
ADULTS: 1.25, STUDENTS: 1.00, CHILD: 75c
Tickets on Sale
9 a.m. - 5 p.m.
Arena Box Office and Bell's Men's Wear

Jolly Gets Shutout Farmers Take Lead

The pitching of Pete Jolly carried Farmer Construction into sole possession of first place in the Senior Amateur Baseball League on Tuesday.

Jolly, who had a no-hitter after five innings, finished with a two-hitter in a 6-0 decision over Al's Home Service at Royal Athletic Park.

The four teams in the league had all been tied with a win and a loss after Gorge Hotel downed Greaves Movers, 2-0, on Monday.

Jolly, who struck out six batters and issued three bases on balls, didn't allow a hit until Ralph Anderson's one-out single in the sixth inning. Russ Holmes then got the other hit for the losers by leading off the seventh with a single.

es
et

om Dexter Asson
King George, who
alifying meet, but
gh the open lone
performance.
and two sprint
from the Greater
a also drew in
pen zone.
boys are Don
it, Douglas, Harry
rnolds and Richard
Oak Bay, who all
n the Island trials
ird in their events.

TIONS
already in the 200
into the 100-metre
strength of an 11.3
le Hunter got into
800-metre events
d 1:59.7 and Kirk-
was good for the

squads were the
girls (50.3) and
ys (45.5).
be 11 finals during
program, which
:30 p.m. and 21
aturday's program,
at 12 noon.

port
oday

K AND FIELD
n.—Final day of
s, Greater Victoria
school meet, Cen-
dium.

GOLF
-Third matches in
rk Driver senior
competition, Glen
at Victoria;
Gorge Vale; Royal
Cedar Hill.

ASEBALL
n.—Victoria Senior
League, Al's Home
vs. Gorge Hotel,
letic Park.

OFTBALL
m.—Victoria Senior
's League, Indepen-
Tillicum Athletic
con Hill Park.
. — Stuffy McGinnis
eague, Century Inn
Men's Wear, Hey-
nue Park; Sooke vs.
Head, William Head

ls Set
Heats

ard Hibbert, G; Ron
Cen.
s: Doug Callbeck, Cen;
y, OB; Nicholas Street, L;
ston, HR; Richard Noakes,
Lister, A.
s: Dave Cox, Mike Reid,
Dew, David Chepeudak,
Griffin, Colin Harris, A;
ard, R; Rich Cordick, L;
, SW; Evan Young, Adolf
OB; Hugh Dyer, SM.
p: Don Sutherland, David
Richard Hibbert, Richard
Doug Strable, Gary Plant,
conway OB; Bob St. Pierre,

Dave Dalziel, SM; Victor
falter Lowe, Cen; Neil
; Terry Zarelli, HR; Glen
d; Robert Bell, Sh; Toby

GIRLS
Junior
es: Ronnie Hind, L; Janice
obin Reston, R; Gail Gum-
Donna Hammond, Cen;
bbert, Alix Bawlf, A; Carole
CH.
es: Bev Cox, Cathy Saps-
Debbie Fong, Col; Margot
Sylvia Ruskowski, OB; Cam
th, L.
Debbie Donaldson, Marianne
L; Margaret Mainwaring,
arris, OB; Sharon Bissett,
ncy Griffin, A; Janine
Col; Diane McDonald, R.
MIDGET
es: Cindy Druce, CH; Nancy
B; Martha Lubinich, Janice
Col; Anne Robertson, Irene
Janet Shepherd, NH; Susan
en.
res: Debbie Wood, A; Linda
Lesley Godfrey, L; Sheila
B; Diana Wilson, R; Diane

mp: Lisa Hansen, Valerie
JW; Pat Hargreaves, Donna
HR; Lynne Munro, A; Linda
Lesley Godfrey, L; Kim
col.
Jan Crook, Col; Lesley
L; Heather Galloway, Phyllis
CH; Betty Lewis, HR;
Fish, OB; Kathy Seymour,
hy Little, Sh.

ROYAL
THLETIC
PARK
HILARIOUS ★
OWA
HOSTS
vs.
BELL'S
MEN'S WEAR
RI., JUNE 4
8:30 P.M.
N FOR THE WHOLE
FAMILY
y in Advance and Save
Adults: 1.00, Students: 75c
Children Under 14: 50c
AT DOOR
ULTS: 1.25, STUDENTS: 1.00,
CHILD: 75c
Tickets on Sale
9 a.m. - 5 p.m.
rena Box Office and
Bell's Men's Wear

Harry Young

Wind that blew the masts off a number of the yachts in the Swiftsure race Saturday also played havoc with the scores of the 80 juniors taking part in the city championship at the Victoria Golf Club.

The gale was mainly responsible for the slow play that plagued the event, because there are so many spots on the Oak Bay links where a long shot veering off the fairway means lost-ball trouble, often in extremely difficult brush-laden territory. And it was unfortunate, too, that the Cedar Hill Open clashed with the junior for it took some of the better local juniors away from their own championship, among them Jim Girard of the Cedar Hill club, who had won the open the previous year.

The experience gained at the Victoria club of trying to get a large field through a 36-hole test in one day raises the question as to whether it would not be in the interests of both the clubs and the players to have the competition played on two days instead of one. It is doubtful if two afternoon rounds on Saturday and Sunday would be more disturbing to the club schedule than the virtual closing of the course for a whole day.

★ ★ ★

In any event, the district committee has already taken a step towards the rejection of the 36 holes in one day format by altering the conditions of the City Amateur championship, which starts this week.

The city amateur will start Sunday with the first round at Gorge Vale and end the following Sunday at Glen Meadows with the second round.

Previous to 1970, the city amateur had been a three-round affair with the first two rounds played on the opening day. As happened with the juniors this year, it tended to be an overly-long affair that limited its appeal.

The entry this year is a fairly normal one of 75, but district-secretary Leo Derman points out that the field is dominated by intermediate and junior players with only a few entrants older than 30.

The outstanding exception to this general trend is Laurie Kerr of Colwood. Laurie has made a specialty of this event, which he has won a record eight times, and this year he is hoping to make it three in a row.

Kerr was winner at Victoria in 1969 and winner at Colwood in 1970, but each time he had the youngsters snapping at his heels, and he will admit that the competition each year grows more intense.

This year he has some notable challengers in the B.C.-champion Carl Schwantje, Ken Floyd, last year's runner-up, and two former winners, Rick Kent of Glen Meadows and Al MacLeod of Gorge Vale.

Also in the field are 16-year-old Bob Beauchemin, Uplands' Burrell brothers, Dave Mick of Gorge Vale, always a contender, the new junior champion, Sid Murdoch of Colwood, and a past junior champion in Dave McCall of Uplands.

Another hot candidate is MacLeod, who like Kerr and Kent is a past winner of the city title.

★ ★ ★

If anyone doubts that this is the era of youth so far as golf is concerned, the result of the Walker Cup match is a good guidepost. The British team, surprise winner, was considerably younger and less experienced than the U.S. side, and the youngest members of the British side were the ones who moulded the victory — notably 19-year-old Warren Humphreys and 20-year-old Roddy Carr. The older players, including British captain Mike Bonallack, and Bill Hyndman and Bill Campbell of the U.S. side were pushed out of the limelight by the younger players.

Maybe the British should insist on using St. Andrews for all their home Walker Cup matches. The only two victories they have achieved in the long series were on the Old Course, the first away back in 1938.

Joining the ranks of those who have scored more than one hole in one is Art Bridge, one of the low handicap players at the Gorge Vale club.

He holed out at the 144-yard 14th hole while playing with Bonar Law, Geoff Clark and Ron Waterfield. He scored his first hole in one on the same hole some years ago.

Law must be regarded as the Vale's hole-in-one mascot. He was a playing partner the previous week when Walter Litoski aced at the 10th at Gorge Vale.

Going for 26

Gordie Howe, who'll be 44 before it's over, says he intends to play a 26th National Hockey League season. Statement, made at sports celebrity dinner in Oshawa, ended speculation that he would retire. Howe also used occasion to defend management of Detroit Red Wings, under first last season after front-office moves which brought resignation of manager Sid Abel. Howe said Abel was "a good man" but that "We acquired a great man in Jim Bishop." Bishop is executive director.

Seaboards Within Half Game

	W	L	Pct.	GBL
Bate Construction	5	4	.556	—
Seaboard Const.	4	4	.500	½
Strathcona Hotel	3	4	.429	1

Seaboard Construction Tuesday moved within a half game of the Major Men's Softball League lead by defeating Strathcona Hotel, 4-1, at Central Park.

Result dropped the Hotelmen into last place in the three-team league, a game behind leading Bate Construction.

Seaboard scored two runs in each of the first two innings and coasted to the win behind the two-hit pitching of Glen Bullen.

Brian Grexton singled in Scott Sinclair and then Grexton came in on Bob Lowe's single to give Seaboard a 2-0 first-inning lead.

In the second inning, Wayne Forland singled in Peter Isaacson before scoring on Gary McInnis' triple.

Bullen allowed only a bases-empty homer by Glen Kilduff in the fifth inning and a single by Geoff Hett in the sixth.

Strathcona Hotel	000	010	0	1	2	0
Seaboard Construction	220	000	0	4	7	1

Bob Labelle, Geoff Hett (2) and Norm Ellemo; Wayne King (2); Glen Bullen and Paul Morrison. Home run: Glen Kilduff.

Eagleson Has Ammunition for CFL

VANCOUVER (CP) — If National Football League club owners are threatening a raiding war over the fact that Canadian Football League members have been signing up Americans, Toronto lawyer Alan Eagleson is ready with an armload of files.

The lawyer, who represents many CFL players in negotiations with club owners, said that if "the NFL ever goes to war about tampering, I've got enough evidence in my files to choke a horse."

He was commenting in an interview on tampering charges by Philadelphia Eagles' coach Jerry Williams over the signing of quarterback Greg Barton by Toronto Argonauts.

"Jerry should know better than to get too upset about Barton. How about all the players the NFL has taken from Canada?" asked Eagleson.

"You can't tell me that NFL teams didn't talk to Bo Scott of Ottawa Roughriders, for example, before he went to Cleveland. And I can tell you a few stories too about how they tried to get George Reid away from Saskatchewan.

"How can they talk about tampering when the owners don't even trust themselves?"

He said it was obvious that Pittsburgh representatives had talked to Jim Evenson, an Eagleson client who signed again with British Columbia Lions of the CFL Monday, when he was still bound by his original contract with the Lions.

The Barton controversy blew up when Williams accused the Argonauts of talking to him before his contract to Philadelphia expired.

Barton, a taxi squad reserve on Detroit Lions for two years before he was traded to Philadelphia in January, had announced in March he was thinking of going to Toronto.

His NFL contract didn't expire until May 1, when the Argonauts formally announced his signing.

Young U.S. Golfer Looms as Threat

CARNOUSTIE, Scotland (AP) — Lanny Wadkins, 21-year-old reigning United States amateur champion, established himself as a strong contender for the British amateur golf championship Tuesday with a resounding triumph while several older countrymen were unceremoniously eliminated.

Wadkins, a Walker Cup player from Richmond, Va., was one of 20 Americans remaining in the battle for the coveted title at the end of the second day after trouncing Bob Timbrook of Columbis, Ind., 6 and 5.

Herb Fritz of Vancouver, the lone Canadian entry, advanced to the second round when his scheduled first-round opponent, Ernie Kerber of the U.S., scratched from the tournament Tuesday.

Wadkins, finishing three under par on the 6828-yard par-72 seaside course, birdied the fifth and sixth holes and eagled the 12th, a par-five hole stretching 476 yards. Timbrook, though defeated, couldn't restrain his enthusiasm for Wadkins' play.

"That Wadkins has got everything going for him," Timbrook said. "I reckon the one who defeats him will be the champion."

One of those Wadkins will have to reckon with is Michael Bonallack, the English Walker Cup player bidding for a third straight title. Bonallack advanced to a third round with a 2 and 1 victory over D. W. Alexander of Scotland.

Meanwhile, 55-year-old Bill Hyndman of Huntington Valley, Pa., and 60-year-old Dick Champman of Palm Beach, Fla. gave way to the youngsters.

Hyndman was beaten by Hugh Campbell of Scotland 4 and 2 while Champman was eliminated by Major David Blair of Scotland 3 and 2.

While Hyndman was beaten, several other members of the U.S. Walker Cup team advanced.

Allen Miller of Pensacola, Fla., defeated Carl Mason of England 4 and 3, John Farquhar of Amarillo, Tex, posted a 6 and 4 victory over R. C. Beaumont of England, Jim Simons of Butler, Pa., eliminated Charles Seaver of Fresno, Calif., and Vinnie Giles of Richmond defeated R. H. Sumner of England, 3 and 2.

MECHANIC
Metro Toyota Ltd.
Must be fully proficient on tune-up analyzer and electrical trouble shooting. Journeyman qualifications only.
APPLY MR. WHYTE
386-3518

Hollywood Park Entry

INGLEWOOD, Calif.—Entries for today's thoroughbred racing at Hollywood Park:

FIRST RACE — $5,000, claiming, three-year-olds, one and one-sixteenth miles:
Manner of Fashion 109
War Control 114
Brave Cadet 120
Fleet Reigh 109
Coffee Girl 109
Oat Man 114
Wise Story 117
Gallant Game 114
Tan Go Go 109
Naminoc 114
Floceanus 109
Twinkle On 109
Superstart 109
Secret Touch 109
Romair 109
Mick Coots 114

SECOND RACE — $6,500, maiden three and four-year-old fillies, one and one-sixteenth miles:
a-Dating 122
Forest Echo 112
Windsor Gals 112
Jungle Dance 107
Swponen Music 107
Poised Dice 112
Royal Joy 112
Broad Axe 112
Miss Bate 112
Terradancer 122
Swapping Kit 112
Support Level 112
a-Scatter Plan 112
a-Entry.

THIRD RACE — $6,000, maiden two-year-olds, five furlongs:
D. B. Carm 118
Atomic Bang 118
Crimson Lark 118
Personally Yours 115
Prince Joy 118
Mister Pickpocket 118
Red Like Wine 118
Linmoterne 118
Uncopyable 118
Rain Taurus 118
Roving Gem 118
Cherokee Ruler 118
Tout 118
Winds Send 118
Prince Valentine 118
Tropical Sunset 118
Sail The Sea 118
Majestic View 118

FOURTH RACE — $4,500, claiming, four-year-olds and up, seven furlongs.
Got A Deal 114
Spot Decision 114
Burning Command 111
Sunny Knight 114
Kodiak Kid 116
Fabled Alice 111
Till Then 115
Bold And Saucy 118
Fortunes Face 114
Rickeys Brother 114
Tile Dough 116
Faithville Liz 114
Thanks Alot 111
Mint Agent 114
Jack The Ruler 114
Living Easy 114

FIFTH RACE — $7,500, allowance, two-year-old fillies, five furlongs.
California Doll 120
Swift Cat 120
Kamadora 116
Home Remedy 120
Painted Flag 120
Rays Button 116
Truly Will 120
Bold N. Quick 120

SIXTH RACE — $10,000, claiming, three-year-olds, six furlongs.
Lins Dr. Joe 122
Run For Your Money 116
Social Agent 119
Ataboy Junior 116
Wildside 116
Doc Moody 119
Honors Justice 112
Terris Gem 112

SEVENTH RACE — $10,000, allowance, four-year-olds and up, fillies and mares, six furlongs:
Honorably 114
Some Risk 114
Miss Tillie 114
Pagan Song 120
Bellamente 114
Lady Broadcast 117
Windsor Tex 114
French Jay 117

EIGHTH RACE — $12,000, allowance, four-year-olds and up, fillies and mares, six furlongs:
Belle O Belgium 114
Dumptys Lady 118
Bold Broad 114
Singing Shell 118
Head A Vision 114
Now Delight 118
Lady Made 114

★ ★ ★

Selections

1. Brave Cadet, Oat Man, Tan Go Go.
2. Broad Axe, Dating, Forest Echo.
3. Uncopyable, Atomic Bang, Roving Gem.
4. Kodiak Kid, Till Then, Bold And Saucy.
5. Rays Button, Painted Flag, Swift Cat.
6. Doc Moody, Social Agent, Lins Dr. Joe.
7. Pagan Song, Lady Broadcast, Miss Tillie.
8. Singing Shell, Now Delight, Dumptys Lady.
9. Warm Colors, Radar Romp, Green Port.

One best: Doc Moody.

NINTH RACE — $4,500, claiming, four-year-olds and up, one and one-sixteenth miles:
Limp II Luke 109
Sentimental II 114
O. K. Johnny 115
Warm Colors 117
Radar Romp 114
Charging Lou 114
House Man 107
Green Port 112
Mr. Argo 118
Haleyisaus 120
April Marie 112
Hill Jester 115
Noble House 114
King Rogers 120
Boudoir Prince 117
Without Reason 112

Holmes Signed

SEATTLE (AP) — Charlie "Chuck" Holmes, 36-year-old forward has been signed as coach of Seattle Totems of the Western Hockey League.

Holmes, who turned down the job three seasons ago but served as assistant coach for two seasons, has retired as a player.

FORD'S CAMPER SPECIALS
deliver dependability that others just can't match!

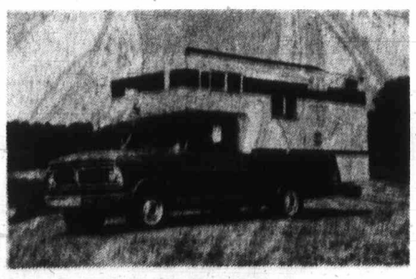

IMPORTANT!
For Professional Advice on Truck Camper Needs and Equipment see:
PAT RUSSELL — LIONEL WALTER
DON EMERY — CLARE ABBOTT
ALEX ANDERSON — MIKE ZABRICK
PETER POLLEN FORD
YATES at COOK 384-1144

You're miles and dollars ahead with
Firestone
Riding System
Service

Car service specials for coupon clippers.

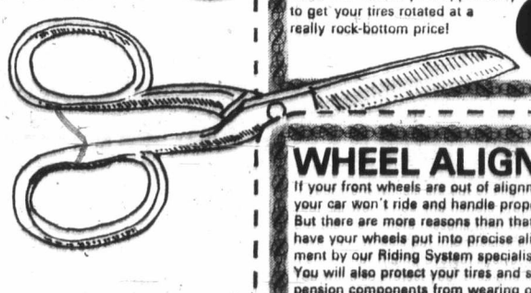

"Almost every car needs at least one of these bargains."

"If your car isn't showroom new, you should clip at least one of these coupons.
"Because this is your opportunity to *keep* your Riding System in top condition, rather than waiting until you've got major problems to worry about. (It's the same with your health; you try to stop a cold before it turns into pneumonia!)
"So bring your car and the coupons to your nearby Firestone Store. You will save money the day we look after your car. And you could save a lot more money by protecting your tires and other Riding System components from wearing out before their time."

BRAKE ADJUSTMENT
This 88¢ special could add thousands of miles to the safe life of your brakes. We'll adjust your brakes for full drum contact and add brake fluid if required. And we'll also check for weak brake lines and other components that could let you down when you need them most.
88¢

BEARING RE-PACK
We will remove and clean your front wheel bearings, and inspect them for flaws. Then we will carefully re-pack them with top-quality grease. This 88¢ special could save you a lot of money. If old lubricant is caked and dried, the bearings could be badly damaged.
88¢
(Disc brakes extra)

TIRE ROTATION
Everybody knows that changing the position of the tires on the car can add thousands of miles to tread life. Here's your opportunity to get your tires rotated at a really rock-bottom price!
88¢

WHEEL ALIGNMENT
If your front wheels are out of alignment, your car won't ride and handle properly. But there are more reasons than that to have your wheels put into precise alignment by our Riding System specialists. You will also protect your tires and suspension components from wearing out before their time. When finished will road test your car to be certain that everything is OK.
$5.88
(Torsion bars extra)

Buy 3 SHOCK ABSORBERS at regular price, get 4th shock for only
Worn shock absorbers take all the comfort and fun out of driving. You can lose safe steering control. And those worn shock absorbers can also damage your tires and other Riding System components. Those are three great reasons to clip this coupon and save.
88¢

Firestone know-how helps Al Unser win at Indianapolis!

For the 48th year, Firestone tires were on the winning car at Indianapolis. That's 48 out of 55. Which proves quite a lot about our tire making know-how!

Al Unser's winning pace was 157.735 mph in a (Jones) Colt Ford . . . Firestone technology helped put Al Unser big money ahead.

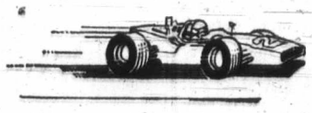

Firestone tires put every motorist miles and dollars ahead!

2882 DOUGLAS ST. 385-1404
AT GARBALLY, NEAR BURNSIDE RD.
Open a Firestone Budget Account
CHARGEX
or use your...

Provincial COURT

A 23-year-old Saanich women was remanded in custody Tuesday in Victoria Provincial Court to June 11 for a pre-sentence report and sentence after she pleaded guilty to four charges that contain a total of 32 counts.

Bail for the woman, Anne Marie Moss of 4003 Bow, was refused by Judge William Ostler after prosecutor John Macintyre opposed a bail application by defence lawyer Gordon Vosburgh.

The 32 counts included 21 of false pretences involving more than $50, eight of false pretences under $50 and three of fraud. Most were dated early in May and mentioned worthless cheques and quality shops in Victoria and Oak Bay.

A Victoria police detective told court a total of $2,554.46 worth of goods were obtained through the cheques or by charging. He said all has been recovered but a few pieces of merchandise, some food and a small amount of cash.

Some of the goods obtained from the quality shops were listed by the detective. The lengthy list included fabrics, jewelry, scarves, dishes, plaques, sweaters, beads, eggcups and a suitcase.

□

David Pyle, 18, of 2702 Forbes, was remanded in custody to next Tuesday for a pre-sentence report and sentence following a plea of guilty to a charge of theft involving more than $50.

A Victoria policeman said car parts and accessories worth a total of $616 were stolen last December from the British Car Centre storage parking lot in the 900 block Balmoral.

He told court Pyle was employed by a downtown Victoria car firm at the time and entered the lot via a combination lock, then used a master key to open the trunks of several cars.

□

In traffic court, Judge E. F. N. Robinson ordered a $300 fine and partial four-month driving ban for John Carroll Porter, 28, of 3486 Calumet, who pleaded guilty to a charge of impaired driving May 7 in Victoria.

Friends Aid Museum

First $2,000 and $10,000 grant to be spread over five years was presented to Douglas Turnbull, president, Friends of the Museum, Tuesday by G. J. Kosich, manager of The Bay. Funds are to be used specifically for restoration work on Provincial Museum's third floor, where replica of old Victoria is under construction.—(Barry Casson)

Resident Offers To Bring Her Litter to City Hall

A Victoria woman has offered to bring her waste paper to city hall for ultimate disposal, once a week.

Mrs. I. D. Woods of 1058 Davie made her offer to council's Group B committee Tuesday in case the city can't solve the "incinerator problem."

She was referring to a decision by council that the use of backyard incinerators be banned during the months of June, July, and August.

In a letter to the mayor and all aldermen, she said the ban would result in a lot of problems for Victoria residents.

What should people do with all the paper that is normally burnt in such incinerators? she asked in her letter.

If burnt daily, she said, there was no problem as far as newspapers, bags, cardboard boxes and food wrappings are concerned.

She also wanted to know if the city intends to pick up the accumulated paper litter at the end of the three-month ban.

A city hall spokesman said after the meeting there were no plans to make any additional pickups when the ban is over, at least not without an extra charge to the homeowner.

Committee received her letter as information and there was no discussion on Mrs. Woods' offer to bring her paper litter to city hall every week.

Stay Ordered In Drug Case

The crown entered a stay of proceedings Monday in Victoria County Court during the trial of a 24-year-old Saanich woman on a charge of possession of heroin.

The trial of Mrs. Catherine Alice Erdman, 1010 Nicholson, had been scheduled for two days before Judge M. L. Drake and a jury. But late in the first morning, prosecutor Cecil Branson announced that, on instructions of the attorney-general's department, he was directing the clerk of the court to enter the stay.

The charge concerned seven capsules of heroin found March 21 in Saanich. Robert Price was defence lawyer for Mrs. Erdman.

Western Union Hit By Strike

TORONTO (CP) — A strike by 47,000 Western Union workers in the United States has stopped the flow of telegrams and money orders from Canada to all American points.

King Fisherman

Sooke Catch Shows Way

The big spring (chinook) salmon from the Sooke waters are still taking the lead in the Daily Colonist's King Fisherman Contest.

The new leader is Robert Collins, 5720 Siasong Road, who landed a 41-pounder while fishing off Secretary Island using a Minnow Teaser.

He takes the lead from Bob Henson, 400 Obed Avenue, who had recorded a 37-pounder from Beechey Head on a Strip Teaser.

Collins is a Colonist subscriber and he is in line for the Gold Prince Button for the heaviest spring (chinook) salmon caught in May.

The Victoria Fish and Game Protective Association held their annual derby in the Saanich Inlet May 30. One hundred and three salmon and grilse were recorded at the weigh-in station with 90 members participating in the derby.

The Chinook trophy was won by George Lohr with a 21.8-pounder; he caught his salmon in the Narrows on a Krippled Minnow Teaser.

The coho trophy was taken by Elwood Smith with a 3.12-pound coho and the junior trophy was awarded to Doug Massa for a 4.4-pound fish. The ladies trophy was won by Florence Pond with a 3.10-pounder.

The trophy for the third week of the Victoria-Saanich Inlet Angler's Association Centennial Ladder Derby fishing, was won by Roy Smith with a 20.3-pound salmon. Hidden weight winners were Sid Sidaway, Roy Rendle, Ron Service, Wyn Rusk and C. C. Brown. The VSIAA annual Sweetheart derby will take place Sunday. The chairman, Wilf Wilson, and his committee, Marie Sidaway, Elva Radke and Pat Turnbull, said the derby is open to all.

Latest King Fisherman entries:

SPRING (CHINOOK)

PEETZ TACKLE LTD.
Tom Dalzell, 849 Bank; 14.8, Active Pass, hoochy koochy.
James Bay Anglers' Association
Bob Bickford, 1467 Richardson; 12.4, Clover Point, Strip Teaser.
Jack Barnes, 41 Dock; 12, 7.10, Brotchie Ledge, Strip Teaser.
Gilbert's Boats and Guide Service
Lyle Sauter, 3601 Cedar Hill; 7.2, Willis Point, minnow.
James S. Harper, 3125 Mars; 6.4, 5.4, Willis Point, Tom Mack and Strip Teaser.
Bob Harris, 8875 East Saanich; 6, 5, Willis Point, minnow.
Deep Cove Marina Ltd.
Romaine Grant, 4845 Wesley; 9, Deep Cove Marker, minnow.
R. A. Skuce, 748 Rogers; 5.6, Moses Point Minnow Teaser.
Creed's Sports Fishing Services
Harry Kushaver, 3968 Panther; 7, 12, Bamberton, Krippled K.
Sooke Harbour Marina
Robert Collins, 5720 Siason; 41, 20, Secretary Island, Minnow Teaser.
Al Casanova, 615 Speed; 11.4, Beechey Head, Strip Teaser.
Becher Bay Marna
E. Flaatten, 417 Creed; 15, Beechey Head, Super Strip Teaser.
Half's Beathouse
G. R. Lohr, 3020 Prospect Lake; 21.8, Narrows, Krippled Minnow.
L. Winczura, 575 Agnes; 18.15, Stonehouse, Strip Teaser.
Mrs. P. Eddy, 281 Belmont; 15.8, Narrows, herring.
D. McKenzie, 4054 Glanford; 13, Stonehouse, Tomic Plug.
Jim Botten, 532 Dallas; 12.4, Goldstream Island, Strip Teaser.
H. Ferguson, 466 Constance; 10.4, Stonehouse, Krippled Minnow.
Ron Perks, 3161 Newton; 9.7, Misery Bay, Strip Teaser.
Frank Mirabelli, 2533 Shakespeare; 9.4, Chesterfield Rock, minnow.
E. J. Mathon, 201-2233 Bowker; 9.2, Stonehouse, Strip Teaser.
G Pilts, 2824 Leigh; 8.13, White Lady, Strip Teaser.
G. Kaiser, 71 Kaper; 8.8, Stonehouse, Strip Teaser.
G. Tait, 1404 Beatty; 8.8, Deep Hole, minnow.
R. Watkins, 1602 Kenmore; 8.6, Chesterfield Rock, Strip Teaser.
A. Rosin, 771 Hockley; 8.6, Chesterfield Rock, Strip Teaser.
R. Henault, 741 Daffodil; 7.8, Chesterfield Rock, minnow.
Sheila Botten, 532 Dallas; 7.3, Misery Bay, Strip Teaser.
K. Findler, 644 Lampson; 6.12, Narrows, Strip Teaser.
George Gillette, 2234 Sooke; 6.12, Goldstream Island, Mr. Knight spoon.
J. McKenna, 974 Goldstream; 6.8, Narrows, minnow.
Al Wright, 356 Catlow; 6.6, Misery Bay, Strip Teaser.
Roy Smith, 1123 Temple; 6.4, Misery Bay, Strip Teaser with Roy Smith Dodger.
P. Kennedy, 3877 Saanich; 6.4, Goldstream Island, anchovy.
S. Budd, 1114 Donna; 6.3, Chesterfield Rock, minnow.
P. Francis, 466 Constance; 6.15, McKenzie Bay, Strip Teaser.
Ted Bailey, 3244 Quadra; 6.12, 5.13, White Lady, Strip Teaser.
C. Yorko, 920 Violet; 4, Misery Bay, Hoochy Koochy.
R. Berrand, 855 Cormorant; 6, Goldstream Island, Strip Teaser.
Lucille Nelson, 30 Douglas; 4, 5.14, Chesterfield Rock, minnow.
Ken Baker, 1227 Judge; 5.13, Narrows, Strip Teaser.
N. Mayhew, 1254 Union; 5.13, White Lady, Strip Teaser.
James Leggett, 310 Atkins; 5.12, Misery Bay, minnow.
Norman Dixon, 673 McKenzie; 5.10, Chesterfield Rock, Krippled Minnow.
L. A. Gleetz, 5051 Lochside; 5.8, Stonehouse, Minnow Teaser.
C. Henry, 3012 Freelny; 5.8, Chesterfield Rock, Tom Mack.
Roy Panter, 642 Vanalman; 5.8, Chesterfield Rock, Minnow Teaser.
J. A. Zacharius, 3005 Tillicum; 5.8, Chesterfield Rock, minnow.
W. F. Goode, 996 Byng; 5.8, 5.8, Stonehouse, Strip Teaser.
Art Hadfield, 1160 Reynolds; 5.8, Chesterfield Rock, Tomic Plug.
Frank Taylor, 2733 Prior; 5.8, Misery Bay, minnow.
Harold Watkins, 1602 Kenmore; 5.8, Goldstream Island, Strip Teaser.
E. Jarvis, 3419 Chambers; 5.4, Goldstream Island, Strip Teaser.
L. Hudson, 701 Vanalman; 5.4, Christmas Point, Strip Teaser.
A. Rosin, 771 Horkley; 5.1, Misery Bay, minnow.
Bob Menzies, 949 Goldstream Island, Narrows, minnow.
P. F. Frances, 466 Constance; 5, Narrows, Strip Teaser.
Campbell River Sportsman Centre
Toni Huxford, 1907 Hoyt, Everett, Washington; 18.9, Duncan Bay, herring strip.
Nahmint Lodge
John F. Betts, R.R. 3, Port Alberni; 24.8, Rainy Bay, Bucktail.

COHO

Half's Boathouse
L. Brandi, 2772 Peatt; 5, Chesterfield Rock, Strip Teaser.

LAKE TROUT

Langford Lake Store
Russell Clark, 924 Brock; 2.12, 2.4, 1.2, 1, Quamichan Lake, flatfish.
Roy Rennie, 2779 Winster; 1.11, Quamichan Lake, flatfish.
Bucky's Sport Shop Ltd.
Mrs. R. Rennie, 2779 Winster; 1.15, Quamichan Lake, flatfish.
Zuiderzee Campsites
Allen Ziprick, 1238 Harewood; 1.8, Quennell Lake, worm.
Lakeshore Service
Violet Kulala, R.R. 3, Port Alberni; 3, Sproat Lake, plug.
BLACKIE'S NAHMINT CAMP
E. A. Creed, 930 Sluggett; 6, 2.4, 1.8, Nahmint Lake, worm.
Claudia Creed, 930 Sluggett; 3.14, 2.8, 1.5, Nahmint Lake, worm.

SMALL MOUTH BASS

Glanford Esso Service
Derek Chow, 546 Roseridge; 1.8, Elk Lake, worm.
Zuiderzee Campsites
Patricia Kamm, 1734 Osco, San Louis, California; 3.8, 3.4, Quennel Lake, Surface plug.
John Luchtmeyer, R.R. 2, Port Alberni; 3.4, Quennell Lake, Flatfish.

RIVER TROUT

(Other than Steelhead or Rainbow)
Bucky's Sport Shop Ltd.
James Drysdale, 3085 McIvor; 2.7, Cowichan River, worm.
Ed's Fly & Tackle Ltd.
Gary Palmer, Box 938, Cowichan Lake; 1.10, Cowichan River, Jensen.
Vaughn Franske, 489 Lampson; 1.6, Cowichan River, worm.

RIVER TROUT

(Steelhead or Rainbow)
Langford Lake Store
L. R. Thornton, 3350 Maplewood; 10.4, Kokallah River, roe.
Art Hancock's
Will Sloan, 1397 St. David; 3, 1.9, Cowichan River, paste.
Jim's Sporting Goods
Mrs. M. E. Gillespie, Duncan; 6.3, Bear Creek, Hasabow Lure.
Nahmint Lodge
Art Green, 500-4 South, Port Alberni, 10, 8.8, Nahmint River, roe.
G. Herberson, River, Port Alberni; 9, 7.8, Nahmint River, roe.
La Bella Vista
Bruce MacDonald, Box 383, Sooke; 7, Little Qualicum River, candlefish.
C. Dave Smith, 2714 Victor; 4, Little Qualicum River, Tom Mack.

Wickaninnish Inn
SORRY
We're All Booked Up
Until
THURSDAY, JUNE 17th

- If you book now, we can guarantee accommodation after that date.
- Come by land, sea or air.
- Visit Canada's newest National Park on the Pacific.
- Rates: $40-$45 per couple daily, including all meals.
- For reservations or information, call 726-4244.

Or Write to:
WICKANINNISH INN, Long Beach, B.C.
On the magnificent West Coast of Vancouver Island

IT PAYS TO READ CLASSIFIED

Smirnoff
VODKA
It leaves you breathless
This advertisement is not published or displayed by the Liquor Control Board or by the Government of British Columbia.

SIMPSONS-SEARS
Nails Splitting?
Just Brush On
No protective shield necessary.
rrp
the only natural protein and keratin nail conditioner. U.S. Patent #3-257-280
For beautiful, healthy nails in just two weeks, simply brush on rrp once daily. Helps prevent splitting, breaking, peeling, chipping.
Not a hardening coat. Not a Formaldehyde product. The only patented nail conditioner formula. Naturally strengthens and beautifies nails. Results guaranteed or your money back.
3.75
Health and Beauty (5)
Simpsons-Sears Hillside; 2189 Shelbourne Street. Lots of Free Parking . . . No Tickets . . . No Time Limit. (6-13)

HOW A 10¢ PHONE CALL
Can Open A New World Of
Fun . . .
Parties . . .
More
Friends

FOR ADULT MEN AND WOMEN WHO WANT MORE FUN OUT OF LIFE
Single Mingle Club
723 Fort St.
PHONE 388-7898
Would you like to go to congenial parties where you can meet new people, make a lot of new friends, and have the time of your life? You can do all this and more as a member of the Single Mingle Club. If you have difficulty meeting people and making friends, here's your chance to change. Over 400 Single Mingle Club members act as host by introducing you to other members and make party going an informal pleasure. So decide now to see for yourself. It could mean a whole new world of fun and happiness for you.
For your Free Booklet
Call 388-7898
or Mail Coupon Today.
SINGLE MINGLE CLUB
723 Fort Street, Victoria, B.C.
Please send your booklet, without obligation "How to Get More Fun Out of Life."
NAME
ADDRESS
CITY Tel.
F.A.D.S. Holdings Limited

Woolco
Woolco Bought Big...So You Save with
CUT BACK PRICES
SAVE 2.32!
Save over 19%! You can afford today's popular 20's look in crinkle leather patent at our low, low price! Note the brand new speed lace. Buy a pair now in White for summer. You can afford to! 5½-9.
Regular Woolco Price, pair 11.76
9.44 pair
STEP OUT IN STYLE WITH A WOOLCO CHARGE
Buckles 'n' Bows
10.74 Pair
Long-time favourites take the fashion lead again this season, in crinkle patent leather! Choose from: laced-up pump with 2" heel in white, from 3-strap 'n' buckle pump with 2" heel in white, black, brown. Both 5½-9.
High Front
High Fashion Pump
This one has everything! Colour, styling right on crinkle patent leather and a modest price tag! Versatile enough for round-the-clock wear in White, Blue, Black. 5½-10. Pair 12.97
Personal Shopping Only, Please!
Shop Early While Quantities Last!
Open Monday to Friday 10 a.m. to 10 p.m.
Saturday 9 a.m. to 10 p.m.
Town and Country Shopping Centre, Douglas St. and Saanich
Because We're a Department Store...
WE'VE GOT EVERYTHING YOU COULD WANT
And Because We're Woolco
YOUR SHOPPING COSTS YOU LESS!

Safeway's B.C. Products Sale

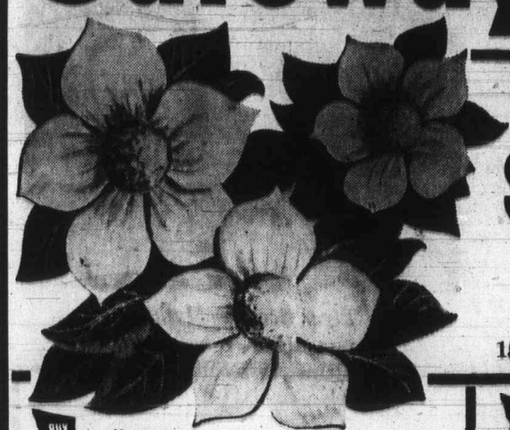

BUY B.C. PRODUCTS — Vancouver
Bel-Air Frozen
Strawberries
Fancy Quality, Delicious Dessert.
15-oz. pkg. 3 for $1.00

BUY B.C. PRODUCTS — Vancouver
Piedmont
Salad Dressing
For tastier Salads and Sandwiches. 32 fl. oz. jar 49c

BUY B.C. PRODUCTS — Kelowna
Sun-Rype
Apple Juice
Blue Label. Serve chilled. 48 fl. oz. tin
3 for $1.00

BUY B.C. PRODUCTS — Vancouver
Edwards
Fresh Coffee
Regular or Drip Grind
1-lb. tin 95c 2-lb. tin $1.89

BUY B.C. PRODUCTS — New Westminster
Royal City
★ Cream Corn ★ Green Beans
Medium Cut. Fancy Quality 14 fl. oz. tin 3 for 79c

BUY B.C. PRODUCTS — Burnaby
Empress Brand
★ Peanut Butter ★ Strawberry Jam
For Breakfast or lunches. Your choice, 48 fl. oz. tin $1.19

BUY B.C. PRODUCTS — Steveston
Captain's Choice
Fish and Chips
Frozen, just heat and eat, 20-oz. package 55c

BUY B.C. PRODUCTS — Fraser Valley
Breakfast Gems
Large Eggs
B.C. Farm Fresh
Grade A Doz. 49c

BUY B.C. PRODUCTS — Annacis Island
Empress
Fruit Drinks
Apple, Grape or Orange, 48 fl. oz. tin
3 for 79c

BUY B.C. PRODUCTS — Vancouver
Canterbury
Tea Bags
Orange Pekoe and Pekoe. Serve tea often. Package of 120 99c

BUY B.C. PRODUCTS — Annacis Island
Mrs. Wright's
Cake Mixes
White, Chocolate, Spice, Yellow, Devil's Food,
Muffin or Brownie Mix. 19-oz. Package 2 for 79c

BUY B.C. PRODUCTS — Richmond
Sea Trader
Salmon
Sockeye for Salads or Sandwiches. Packed in Richmond. 7¾-oz. tin 59c

BUY B.C. PRODUCTS — Vancouver
Cragmont
Soft Drinks
Assorted Flavours. Re-sealable 28 fl. oz. Bottle
Plus 5c deposit per bottle 4 for 89c

BUY B.C. PRODUCTS — Summerland
Town House
★ Peach Halves ★ Bartlett Pears
Fancy Quality Freestone 14 fl. oz. tins Your choice 3 for 79c

BUY B.C. PRODUCTS — Vancouver
Garibaldi Brand
★ Spaghetti ★ Macaroni
2-lb. pkg. 39c

Fresh
Ground Beef
Safeway Guaranteed Quality
Government Inspected
For Meat Loaves or Delicious Hamburgers lb. 65c

Blade Pot Roast 79c
Blade Bone Removed. Canada Choice, Canada Good lb.

Cross Rib Roast 89c
Beef, Canada Choice, Canada Good, lb.

Beef Short Ribs 49c
For Braising. Government Inspected. Canada Choice, Canada Good, lb.

Sliced Side Bacon 59c
Burns Campfire Brand, Pkg. lb.

Leg of Pork 83c
Fresh, Boneless, Government Inspected, All cuts, lb.

Cod Fillets Smoked—Local lb. 59c

Black Cod Sable chunks lb. 79c

Frozen Smelts lb. 45c

Frozen
Cut Up Fowl
Government Inspected. For Stews or Fricassee, lb. 25c

Price Effective June 2nd to 5th
In Victoria and Sidney
WE RESERVE THE RIGHT TO LIMIT QUANTITIES

B.C. Field Grown
RHUBARB
Fresh, juicy and tart. For pies or sauce 2 lbs. 29c

B.C. Grown
CUCUMBERS
Long English. For slicing or salads. Each 33c

B.C. Okanagan Winesap
APPLES
Canada Fancy Grade for fresh eating 8 lbs. cello 99c

ORANGES
Arizona—Extra Choice—Valencias, size 138's 8 lbs. $1.00

Green Onions or Radishes B.C. Grown 2 bchs. 23¢

Variety Lettuce B.C. Grown Red or Romaine 2 for 39¢

SAFEWAY
CANADA SAFEWAY LIMITED

Ship Camouflage Designer Dies in Britain at 92

Campaigner Abzug
. . . 51st state

NAMES in NEWS

LONDON — **Norman Wilkinson,** dean of British marine painters and the inventor of the "dazzle" camouflage for merchant ships used by the Allies in the First World War, has died at 92.

One of his paintings hung in the smoking-room of the Titanic, the giant liner that sank on its maiden voyage in 1912. Wilkinson's portrayal of the disaster, published in The Illustrated London News, became world-famous.

Cambrige-born Wilkinson began contributing to The Illustrated London News in 1898. He attributed his great age to "smoking too much, drinking too much and never taking exercise."

□

NEW YORK — **Rep. Bella Abzug** (D. — N.Y.) has announced that her campaign to make New York City the 51st state will start with a drive for a city-wide referendum in November. She added she expects overwhelming approval in a move to free the city from its "bondage" to the state government in Albany.

□

LONDON — British solo flyer **Sheila Scott** flew off Tuesday in a 34,000-mile bid to break a series of world records as a human guinea pig for the U.S. National Aeronautics and Space Administration. The effort will take her around the world 1½ times and she hopes to become the first pilot to fly from equator to equator over the North Pole in a light plane.

□

LOS ANGELES — Thirteen Black Panther party members, including former "deputy defence minister" **Elmer Pratt,** went on trial Tuesday on charges that included conspiracy to murder Los Angeles police officers.

□

VANCOUVER, Wash. — A young housewife was accidentally shot and killed Monday when she stepped into the line of fire as her husband shot at a bird outside the couple's Clark County home. **Patricia McLellan,** 19, was dead on arrival at hospital.

□

NEW DELHI — Prime Minister **Indira Gandhi** received a rebel delegation from East Pakistan for the first time Tuesday, meeting for 45 minutes with three Bengali leaders seeking support for their provisional government.

VANCOUVER — Convicted abortionist **Dr. Robert Makaroff** has filed for the return of his licence to practise medicine in British Columbia. "I feel six months should be plenty of time to do penance, although I don't feel penitential," Makaroff said in a letter to the B.C. College of Physicians and Surgeons.

□

OTTAWA — **Jean-Pierre Cote,** minister responsible for the post office, is deliberately lying to Canadians" about improved postal service, **Roger Decarie,** president of the Letter Carriers Union said Tuesday. Decarie said the post office has cut its service "by more than 25 per cent since Mr. Cote has taken office."

Flyer Scott in Mythre
. . . equator to equator

Rich Cut Velvet and Kroehler Quality Add Up to a Traditional Sofa Set You'll Adore

Sale, Sofa and Chair 599.00

Spring and Summer's beckoning and your thoughts are on new furnishings and here is a marvellous suggestion both for your decor and budget. Kroehler's distinctive sofa with fully divided back and attached button tufted pillows. Complete spring edge construction and Kodel wrapped seat cushions ensure lasting comfort and wear. Closed cushion styling with reversible zipper. Finished with straight valance. Traditional styling adapts to most decors with ease. Cut velvet upholstery in multi-toned jacquard pattern. Colours are lime, tangerine, bronze and oyster. Chair matches.

Put Your Dollars into Kroehler Comfort and Beauty for Lasting Sofa and Chair Returns

Sale, Sofa and Chair 409.00

Exciting colour and an exciting fabric add up to a prestigious combination of sofa and chair. By Kroehler, of course, your assurance of downright comfort and rare decorative styling in the traditional way. You'll like the diamond tufted back over foam, the Kodel wrapped seat cushions, the straight uncluttered valance, the comfortable T-cushion styling. Yes, put your dollars into Kroehler — you'll never be sorry. Two-toned sculptured matelasse covers in pattern add to overall richness. Colours are chartreuse, bronze with gold, melon or marine.

Sink into Cushioned Velvet Lounge Chair by Kroehler

Sale, each 169.00

Look at the price for such luxury, such beauty, such comfort. This is the extra chair you must have. Good colour choice and the traditional high back styling is great. Foam back is diamond tufted, buttoned inside arm. Soft edge construction and castors on front legs for easy mobility. Colours are moss, tobacco or pumpkin.

Sleek Satin Quilting Goes With Traditional High Back

Sale, each 169.00

Another Kroehler chair that is nothing but comfort and beauty ready to slip into your favourite room. Styled with semi attached pillow back, buttoned back and inside arm, satin quilted seat deck, soft edge construction and mobile front castors. Choose yours from peacock, terra-cotta, or moss in multi-toned embossed figured matelasse.

Furniture, Second Floor, Home Furnishings Building

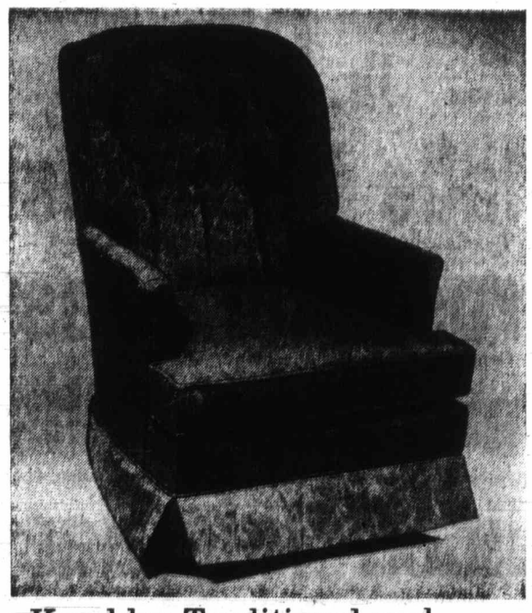

Kroehler Traditional and The Modern Swivel Rocker

Sale, each 169.00

A back that's all crushed foam guarantees firm resilient comfort. Besides that its semi attached pillow style (even more comfort). Back and inside arms are buttoned. Has typical soft edge construction, Kodel wrapped seat cushion. Another sale priced beauty that belongs in your home. Matelasse cover in olive, Autumn, sea spray or old gold.

EATON'S 1½ hours No Cost PARKING Eaton's Customer Carpark

THERE'S MORE FOR YOU DOWNTOWN

Store Information 382-7141

Budget Terms Arranged If Desired

Private Owners' Interest Vital In Harbor Plan

By HUBERT BEYER

The need for an over-all plan outlining development of Victoria's Inner Harbor has been answered by the city's planning department with an architect's conception based largely on hope and goodwill.

The hope is for large amounts of private investment in the Inner Harbor area and the goodwill of future developers.

A drawing prepared by the department shows, for the first time, the city's intention to secure an uninterrupted pedestrian walkway from the Johnson Street Bridge all the way to the Bapco Paint property, west of the CP ferry docks.

It isn't an over-all plan, according to City Planner Geoffrey Greenhalgh.

"Not in the strict sense of the word. I prefer to call it an overall stretgy," he told the Colonist.

Nor was the idea of the walkway a new one, he said. The intention had been formulated in a number of studies and reports.

But at long last, it's on paper for the public to see.

The pedestrian promenade, shown in the plan, varies in width from a narrow, 20-foot strip to more than 50 feet in places, depending on the waterfront's geographical features.

In some places, it incorporates small postage-stamp parks, in others it is simply a landscaped walkway.

The plan also shows strategically placed overhead crossings linking the promenade with the downtown business district thus eliminating the necessity of crossing Wharf Street level.

The proposed Reid Centre to be located below Bastion Square next to the present Ocean Cement site and the planned Nordal hotel complex are also included in the the sketch.

At present, only a small part of the waterfront property is public domain, belonging either to federal and provincial agencies, or to the city. The rest is private property.

This is the plan's weakness. The city, according to Greenhalgh, cannot dictate to private property owners what to do with their Inner Harbor waterfront land.

"That's why it's impossible to produce a so-called over-all plan everybody seems to be screaming for," he said.

"That was fine with the development of Centennial and Bastion squares. The land belonged to the city and we bloody well could do as we liked."

If the city was willing to purchase all the waterfront property along the entire Inner Harbor, Greenhalgh said, his department would gladly produce hard and fast plans for the area.

As things were now, the city could only develop to its liking the land it owns and maybe the property belonging to federal and provincial authorities, provided they agree with the city's plans.

"But once we do our share, buy Ocean Cement, develop the site into a beautiful park and public marina as planned, private developers will become interested and will want to do something with their property," he said.

'Most Important: City Must Give Initial Impetus'

And as each developer came along asking the city for zoning changes and building permits, council would be in a position to bargain with the developer for dedication or sale of the waterfront part of his land to the public, said Greenhalgh.

"And council will be in a good bargaining position. We know that eventually, there will be a walkway around the Inner Harbor, maybe not exactly as shown in our plan, but it will be there, belonging to nobody but the public."

The most important point, Greenhalgh said, was that nothing at all would happen at the Inner Harbor unless the city provides the initial impetus.

"If we don't buy Ocean Cement, and turn the site into a park, no developer will even look at the Inner Harbor. It will continue to be used for warehouses and other rather unsightly activities."

And since the city was in no position to buy all of the property along the waterfront, what other choice was there but to encourage private investment? he asked.

(He wouldn't say how much the purchase of all private property adjoining the Inner Harbor would cost, but the price tag has been placed by city hall sources at somewhere between $20 and $25 million.)

Since all depended on how soon private enterprise would respond to the city's initiative, Greenhalgh said, it was impossible to establish an exact target date for complete redevelopment of Inner Harbor.

"But we hope to have the future character of the area established within the next 10 years, with much of the work being done in the next five years," he said.

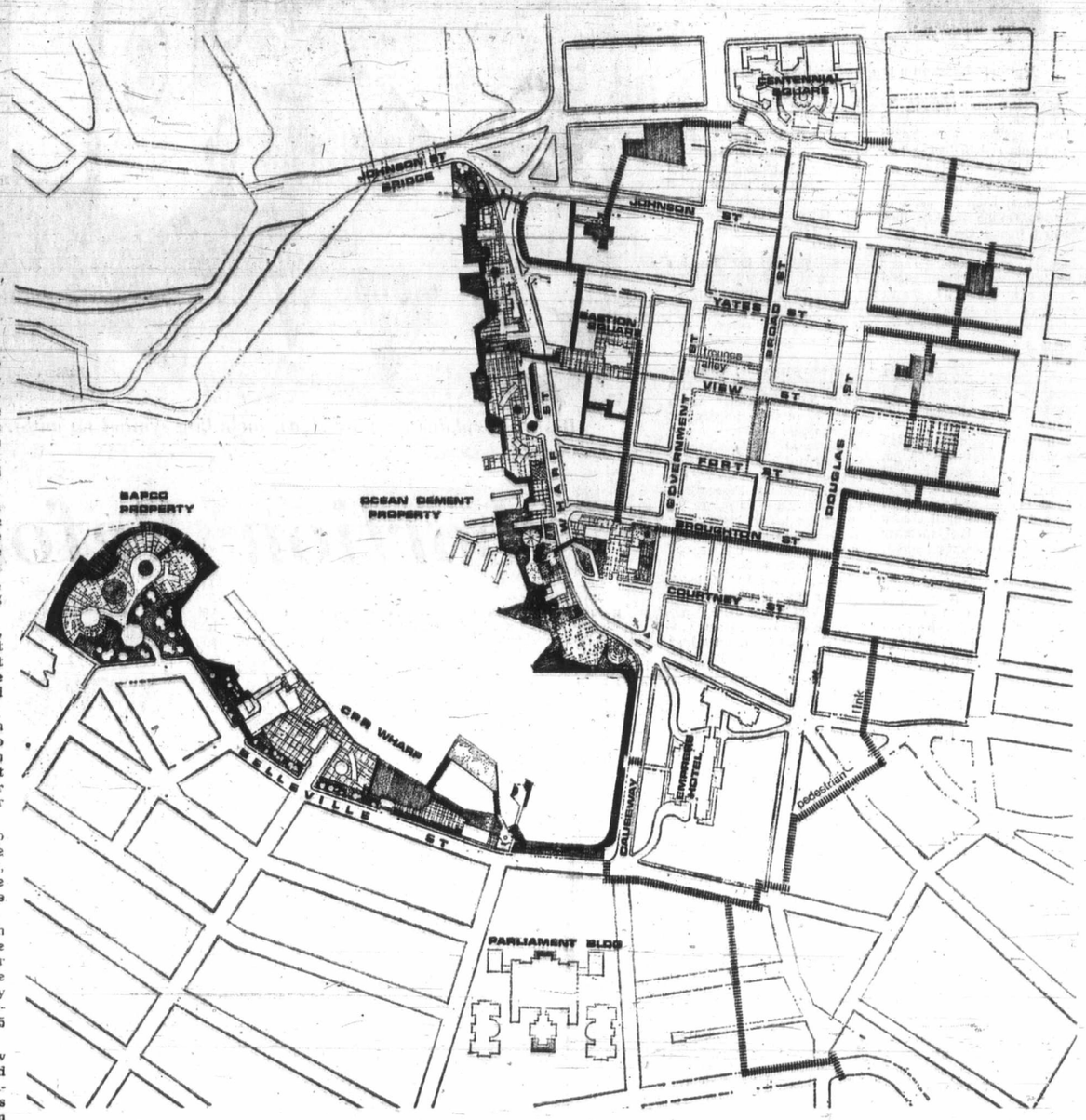

Grid lines indicate existing, proposed pedestrian accesses to Inner Harbor

One of the places shown as a park in the drawing is at present occupied by the Bapco Paint Co.

"We assume that some time in the future, Bapco will want to move out of the area, and we have shown what could be done with that site. It won't necessarily be done that way, but it's a possibility," he said.

"We just wanted to show that we are concerned about what happens to the Inner Harbor. All the criticism that we haven't got a clue what to do down there — is simply not true."

What about plans for the other side of the inner Harbor, now occupied by gasoline storage tanks?

And what about the continuation of shoreline past Bapco Paint?

"We'll worry about that when we have the Inner Harbor situation well in hand," said Greenhalgh.

Union Wants Outside Arbitration

Police To Shun Mediation

The Victoria Policeman's Union will not appear before the B.C. Mediation Commission for arbitration in its efforts to receive the same rate of pay as police counterparts in Vancouver, union members decided at a general meeting Tuesday night.

"Like the Vancouver Policeman's Union, we are prepared to accept binding arbitration (outside the mediation commission) either by a three-man board or a single arbitrator. We only ask we have equal say in appointing the arbitrator or the arbitrators," union officials said in a prepared statement after the closed meeting.

Victoria Police Commissioner and mayor Courtney Haddock was unavailable for comment on whether the Victoria Board of Police Commissioners would accept binding arbitration.

Union spokesmen said about 80 per cent of the off-duty sergeants and constables in Victoria's police force turned out to the meeting. They said union members made their own decisions and were not directed by the executive.

In their statement, union officials assured the Victoria public police are not seeking to evade their responsibilities to either the city or the public but "only expect the board of police commissioners to fulfill its responsibilities to the members of the union."

In the statement, the union said: "The members of the union are convinced that the (B.C. Mediation) Commission is incapable of dealing with the many complex reasons behind the union's request for parity with their counterparts in Vancouver.

"The members of the union desire that the public be informed of the basis for this very serious decision.

"Prior to March 1, 1969, the Victoria first class constable received $24 per month less than their Vancouver counterparts.

"The mediation commission, in a notoriously punitive award, increased this differential to $48 per month. The board of police commissioners for the city of Victoria voluntarily reduced it to $34 per month in order that the morale of the force would not be entirely destroyed . . .

"The Vancouver Policeman's Union, in conjunction with their board of police commissioners, went ultimately to a single arbitrator in 1971 and came away with a settlement that went a long way toward recognizing the role of the police officer in today's society.

"Having been before the mediation commission and having seen what can be done by a responsible individual arbitrator who employs effective mediation, the Victoria Policeman's Union is not prepared to jeopardize the status of its members by again becoming involved in the discredited process of the mediation commission.

"The Victoria policeman is required to meet the same requirements as those set by the Vancouver force and in every other respect has the same duties and responsibilities.

"He is therefore entitled to the same rate of pay. The recent offer by the Victoria board of police commissioners of 7½ per cent is totally unacceptable.

"Such an increase would result in a differential that would increase to $72 a month as of Jan. 1, 1971 that would widen further to $104 per month on July 1, 1971. This differential cannot be justified.

"The members of the Victoria Policeman's Union are desirous of continuing collective bargaining and are simply asking that the case be given fair and reasonable hearing.

"This way the board of police commissioners for the city of Victoria can fulfill its responsibilities to both the citizens and the members of the Victoria police force."

Union officials said future meetings of the Victoria Policeman's Union would be called when deemed necessary. They said no date has been set for the next meeting between union representatives and the police commissioners.

Sandringham

Picketers Hit Station

Picketing in connection with the Sandringham Private Hospital strike spread briefly to a Victoria service station Tuesday and the result was a dispute that brought police to the scene.

Unionists said the garage was picked as a target because the wife of the operator has been working part-time at the strike-ridden hospital at 1650 Fort. It appeared the move might be the first in expanded picketing the unionists say is aimed at "scabs."

Two male union members, picketing on behalf of the 28 women on strike against Sandringham for eight months, said a man came out of the garage, pushed one of them and took their placards away from them.

The two pickets called police who investigated and returned the placards.

Alarm Has Force Running

By BRUCE LOWTHER

If proof was needed that Victoria police are still doing their job during their wage dispute with the city, it was supplied at about 1 p.m. Tuesday when a bank alarm sounded at police headquarters.

Almost everyone in the area around the radio room — which includes the general desk, traffic office and small lunchroom — headed out on the run to the Canadian Imperial Bank of Commerce at Cormorant and Douglas, across Centennial Square.

Only a general desk sergeant and one constable, who manned the radio, stayed behind.

The alarm turned out to be false but the incident proved one statement in a story last Sunday in The Daily Colonist about a possible change of emphasis in enforcement by some policemen — that point being no one is being allowed to get away with drime.

As one veteran policeman said when it was all over: "There may be a lot of talk but, when the bell rings, away they go."

The false alarm was newsworthy for two other reasons:

- A Saanich policeman who was driving through downtown on office business immediately offered his services.
- The Victoria police patrol section which had day shift Tuesday was the same one on the same shift during the city's last bank holdup last Sept. 24 when two detectives were shot and wounded in a bank at Yates and Government.

The story in Sunday's Colonist said some policemen might be changing the emphasis of their enforcement to warnings and other similar procedures instead of arrests and noted the change had apparently started after the city offered police a 7½-per-cent pay increase last Wednesday.

The police union rejected the offer.

A decrease in the number of new Victoria arrests since about noon Wednesday was noted in the story, along with a reported decrease in the number of tickets. The decline in arrests was continuing this week but reaction to the bank alarm showed police are still doing their main job.

Hummel Case Thrown Out

All charges of income tax evasion and falsifying tax returns against Victoria lawyer-businessman David Hummel were dismissed in provincial court Tuesday by Judge E. F. N. Robinson.

Robinson said the Crown case demonstrated "no evidence of sham, schemes, gimmicks, hiding of facts, mis-stating of the true picture or falsification of documents or accounts for the purpose of evading taxes or falsifying returns."

He then granted the motion for dismissal entered May 6 by Hummel's defence lawyer, John Spencer of Vancouver.

"On behalf of my family, may I thank the court for your careful consideration," Hummel said following the decision.

Hummel had been charged with one count of evading income tax on $127,921 during the years 1965-68, and four counts of making false statements on tax returns.

Those counts centred on salaries paid to Hummel's wife, rent and car allowances, and monies earned from the sale of shares in Park Royal Holdings and Red Lion Motor Inn Ltd.

Crown prosecutor Robert Hutchison opened his case against Hummel April 19, presenting hundreds of documents and ledgers seized from various businesses developed during the mid-1960s by Hummel and his former partners, Frederick Michael Warren, contractor Siegfried Marquardt and the late William Osland.

Hutchison maintained those exhibits pointed to "a whole course of conduct" by the accused designed not simply to minimize taxes, but to evade them.

Spencer, in asking for the dismissal, argued that the Crown case was strictly circumstantial and that no evidence of guilty intent was present. He further stressed the fuzzy line between income and capital gain, pointing to crown evidence by tax investigator Kenneth Stokes that the taxation department will not make advance rulings on such matters.

In Tuesday's ruling, which followed an adjournment of nearly four weeks, Robinson said he agreed with the thrust of the defence. The Crown evidence shows "manoeuvering for financing (of Hummel's various businesses), and not for the purpose of false returns," Robinson said.

The judge said he found it impossible to find "direct evidence of guilty intent or to infer guilty intent." He said Hummel's books were not falsified in any way, and that he found no irregularities beyond one $20 error, which had been admitted.

Citing the evidence of crown witnesses and the Benson White Paper on Taxation, Robinson said the present system of distinguishing between income and capital gain was "a gray area" and that all counts against Hummel — wife's salary, rent and car allowances, value of assets used, and share sales — were "borderline cases" which vary under different circumstances.

In none of the counts, Robinson said, could he find an indication of "mens rea" — guilty mind.

Hutchison had argued it was not the crown's job to prove criminal intent, but simply to show that the taxes had not been paid, maintaining the defence must carry "the burden of (proving) an honest and reasonable mistake."

But Robinson said he had been guided by the Regehr case, in which a Yukon court of appeal established the legal precedent that evidence of guilty intent is necessary for conviction.

Principals in the case said Tuesday that it was too early to know whether further action might be taken.

Track Opening Set June 11

B.C. Centennial Committee chairman Lawrie Wallace will officially open the new all-weather track at Esquimalt senior high at a ceremony at 1 p.m. Friday, June 11. The $28,000 track qualfied as a centennial project, and was financed by the province's $1 per capita centennial grant, funds raised by the students since 1965, Esquimalt council and Greater Victoria school board.

Charges Grow In Parts Theft

Four more persons were charged Tuesday in connection with a theft last December of car tires and parts worth a total of $616 stolen from the British Car Centre storage parking lot in the 900 block Balmoral.

Charged were: Leonard Stanley Parkin, 18, of 1551 Oakland, theft over $50; Lakhvir Dhillon, 18, of 2702 Forbes, theft over $50; Peter Marticotte, 18, of 655 Hoy Lake Road, Langford, possession of stolen property, and a male juvenile, theft over $50.

Earlier Tuesday, David Pyle, 18 of 2702 Forbes, appeared in Victoria Provincial Court Tuesday on a charge over $50. (See page 12.)

Dorothy Wrotnowski

Victoria has had a feast of history in recent days.

Two imporant groups of historians met here—Historic Sites and Monuments Board of Canada and British Columbia Historical Association.

Historic Sites board members came from all parts of Canada. On the way here they visited Prince George, Barkerville, Fort St. James, Fort Langley and Vancouver museums; on the lower Island they went to Butchart Gardens, Fort Rodd Hill and Craigflower farmhouse.

Board members met in the provincial museum for two days, deciding what historic sites in Canada should be preserved or marked for posterity.

"It's a long grind, and often committee meetings go on until 2 in the morning, and then it's back to work at 9 — it's as bad as our Legislature, when Premier Bensett cracks the whip," the B.C. member of the Board, James Nesbitt, told me.

However, there were some social events — but always in a hurry; Lieutenant-governor and Mrs. John Nicholson gave a Government House luncheon and the Provincial government an Empress Hotel dinner.

Easterners and Prairie types, while perhaps not envying Nicholson his hard work, had no hesitation in saying they'd like to move into Government House, with its magnificent views and gardens.

"Regina's not like this, but I love it just the same," sighed Mrs. Allan Turner, wife of the Saskatchewan member, who is a board chairman and architect of that prairie province.

Deputy Provincial Secretary Lawrie Wallace, who is also deputy to the Premier, in his usual warm style, presided at the Empress dinner.

Provincial Librarian-archivist Willard Ireland, honored next day with an honorary degree from Simon Fraser University, made one of his "folksy" talks on history, for which he is justly famous. He cleverly weaves the serious stuff with the jests.

Mayor Courtney Haddock greeted the dinner guests; other Victorians there were Mrs. Wallace, assistant provincial archivist Harriet Inez Mitchell and Mrs. Ireland.

Flowers Missed

The table looked beautiful, with its gleaming silver and pink serviettes, but the visitors, nor the Victorians either, couldn't understand why, in this city of gardens, there wasn't a bloom in sight on the festive board. At Government House the flowers were lavish in antique bowls.

In between meetings board members managed to dine at the Captain's Palace, admiring the stained glass windows, tiled fireplaces, and fine woodwork in the old W. J. Pendray house on Belleville; they had a quick lunch at Le Coq au Vin in Bastion Square.

Mrs. George MacBeath, wife of the New Brunswick member, was so enchanted with Butchart Gardens she went there twice.

Dr. Leslie Harris, of Memorial University in St. John's, the Newfoundland member, had never been here before and so at last had bridged Canada's farthest east and farthest west capitals.

Father Frank Bolger of Prince Edward Island invited the board to go to the "Garden in the Gulf" in 1973, when PEI celebrates its centennial as a province of Canada.

The Nova Scotia member, Dr. Peter Waite, felt quite at home on the Pacific Coast, since he's a University of B.C. graduate. He's now on faculty at Dalhousie University in Halifax, where 1903-15 B.C. Premier, Sir Richard McBride took his law degree.

Peter Bennett, the board's secretary, who does as much traveling as Prime Minister Trudeau, worked his usual 17-hour day; he's just back from Norway and Iceland, where he studied historic sites.

The board's assistant secretary is Ottawa career gal Helen MacNeil, who took a holiday jaunt this past spring to the Orient — as far as Singapore and Bangkok, and fell in love with the whole of the Orient.

Dr. Donald Creighton, Ontario, top-flight writer of Canadian history, had a brief reunion in the Empress lobby with a University of Toronto classmate, Mrs. A. Douglas Turnbull, whose husband was a cabinet minister in the Byron Johnson government 20 years ago. The Turnbulls so liked Victoria then that they left their Trail home to live here.

There was hard work, too, for B.C. Historical Association members. They had business meetings in the Newcombe Auditorium, visits to Fort Rodd Hill, luncheon at the Plantation, a call at Hatley Park (Royal Roads), where Nesbitt gave a brief talk on the James Dunsmuir family, and told how this beautiful place was discussed by King George VI and Prime Minister Mackenzie King as a possible royal residence.

"Mr. King, judging from his diaries, grew cold to the monarchy, and perhaps that's why nothing ever came of Hatley Park as a royal residence," Nesbitt said.

There was an Empress Hotel luncheon, at which the president, H. R. Brammall of Vancouver spoke on Lord Dufferin — godfather of Confederation.

Annual Dinner

There was a Government House tea, and annual dinner was at UVic's Faculty Club. Mrs. Ted Hart did the table centrepieces, from the Beach Drive azalea gardens of Mr. and Mrs. Thomas Keir.

Dr. Charles Humphries of UBC spoke on the Lusitania anti-German riots in 1917 in Victoria, the only place in Canada to go on the rampage. It was so bad Mayor Alexander Stewart had to read the Riot Act and call out the soldiers from the old Willows camp.

Faculty Club dining room presented a late Victorian scene, with many descendants of our pioneers in the dress of Victoria's prominent old-timers — Mrs. H. Cuthbert Holmes, granddaughter of Mr. and Mrs. Joseph Despard Pemberton of 'Gonzales'; Mrs. Thomas G. Keir, granddaughter of William John Macdonald, mayor of Victoria in the 1860's, later Senator, and Mrs. Macdonald of 'Armadale.'

Mrs. John Windham O'Reilly, granddaughter-in-law of Mr. and Mrs. Peter O'Reilly of 'Point Ellice House.' O'Reilly is a great-nephew of Sir Joseph Trutch, first Lieut-Governor of British Columbia in 1871. Thus does O'Reilly link 100 years of our history. He looked very elegant in his grandfather O'Reilly's dinner jacket.

There was, at this dinner, a Sir Henry Crease great-granddaughter, Mrs. Jack Roff of Vancouver; and a grandson of E. G. Prior — Basil Hood, whose wife, Anna, is a daughter of Premier Sir Richard McBride.

Col. Prior was long-time MP for Victoria, 1902-03 Premier and 1919-20 Lieut-Governor of British Columbia, whose wife was Suzette, eighth daughter of John Work of 'Hillside Farm.'

Yes, quite some sessions in Victoria for the historians. They all had a wonderful time and what they accomplished for history will be felt here in the future.

Basford explains warning signs, including symbol on anti-freeze solution —CP

Danger Signs Now on Shelf

OTTAWA (CP) — The plastic lemon oil bottle on Consumer Affairs Minister Ron Basford's desk bore a skull-and-crossbones and the words: Harmful or fatal if swallowed.

Lemon oil, long identified as a household killer of small children, and dozens of other high-hazard products bears new "danger" symbols on the retail shelves as of Tuesday.

Under the Hazardous Products Act, retail chemical products that may be poisonous, flammable, explosive or corrosive must carry the "danger" symbols.

At the same time, manufacturers must begin putting "warning" and "caution" symbols on products that might injure or sicken.

These will be mandatory at the retail level Feb. 28, 1973.

There are four basic symbols — the skull and crossbones, on poisonous products; a burst of flame, on flammable ones; an exploding bomb, on explosive ones; and a skeletal hand, on corrosive ones.

The degree of hazard will be marked by enclosing the symbols in an octogon, which means the product can be fatal; a diamond, which means it could put a victim in hospital; and a triangle, which means it could cause illness or injury.

High-hazard products such as lemon oil, anti-freeze, lye and others on retail shelves that require the octogonal sign must be so marked as of Tuesday.

Abortion Reforms Supported

By JUDY JENKINS

The Family Planning Association of British Columbia has urged the federal government to implement the recommendations of the royal commission on the status of women that deal with abortion, the Victoria chapter was told Monday night.

The commission recommended abortion on demand for any woman pregnant for 12 weeks or less.

It also advised abortion on request of a woman pregnant for more than 12 weeks if the continuation of pregnancy would endanger her physical or mental health, and also if there is a substantial risk that if the child were born, it would be greatly handicapped, either mentally or physically.

Mrs. Mary Bishop, new provincial association president, told the Victoria meeting that "things are beginning to pop in rather an exciting way."

Last year the association had approved a resolution supporting legal abortion, and now they were going a step further, Mrs. Bishop said.

The group is also promoting further education for adults and children in the areas of population dynamics and family life education.

Mrs. Bishop, who first worked with birth control programs in Ceylon, said the pattern in introducing such projects was always the same.

It started with volunteers, who first were just tolerated and then given small grants. Increased grants usually followed, and finally the government would feel the situation was sufficiently "defused" to introduce a certan amount into official policy.

In some countries, the government would then take over the programs from the volunteers, who would move into more controversial fields, such as family education.

Mrs. Nation

This is where volunteers are best used, "provided they can be prepared to let go" as officials take over, she said. Mrs. Bishop has just completed a master's thesis on the history of volunteers in the Family Planning Association.

"In B.C. we have proved the need, I think," and although "doors are closed" to information, education and counselling, "perhaps we can hasten things a bit," Mrs. Bishop said.

A growth in family planning clinic clientele is underway since 1969, when clinics noted 2,006 patient visits. In 1970 the total was more than 4,000, and in 1971 should reach more than 5,000, she said.

She found that the demand is still growing, and an increasing number of men are coming to the clinics with their wives and girlfriends and seem to be showing interest in sharing responsibility for birth control.

An increasing number of low income and welfare couples are showing up, and the Vancouver clinics expect to try a system of visiting homes in lower income areas, starting in July, she said.

Also under consideration by the B.C. association is establishment of a central purchasing agency for contraceptives to lower costs.

The group also suggested that the federal government should adopt some kind of population policy. At the present growth rate, Canada's population could double in 41 years, Mrs. Bishop said.

In a discussion period after the meeting, Mrs. Bishop was asked if the availability of modern birth control methods wouldn't possibly contribute to the rate of gonorrhea.

Mrs. Bishop said she could not answer medically but "I strongly suspect it has contributed."

Roger Napier, former chairman of the Victoria chapter, suggested that identification cards might be distributed to transient youth, perhaps telling what kind of pill a girl was taking and giving her a list of clinics, so she could follow up in different cities. His suggestion met with general approval.

Mrs. Bishop said the young people might be counselled that "Condoms are good protection to both of you" (boy and girl) even though the girl is taking birth control pills.

Mrs. John Nation was chosen as new chairman during the chapter's business meeting. Ann Appleby is the new secretary, and Hunter Morrison is treasurer.

Uniform Regulations

Women Back Traffic System

By SUSAN BECKER

HALIFAX (CP) — Canada needs uniform traffic regulations, delegates to the annual meeting of the National Council of Women of Canada agreed Monday.

They decided to urge the federal government to discuss a uniform system, incorporating international travel signs, with the provinces which would then pass legislation needed to enforce it.

The Toronto council, which proposed the resolution, said strong efforts are needed to cut highway accidents. It was confusing for a motor vehicle operator to have to obey laws varying in different regions.

The subject was raised dramatically at the council's meeting last year when a delegate dumped copies of provincial traffic codes on the floor to protest the lack of a uniform code.

The council is a federation of local and provincial councils and other organizations representing about 750,000 women.

The more than 80 delegates at the meeting also want the federal and provincial governments to make available more community-approved and surpervised youth hostels from May to October.

However, they rejected a proposal by the White Rock, B.C., council, which would have asked the government to replace social assistance by employment camps where young persons would work for food, lodging and clothing if needed.

Some delegates said the proposal did not give enough details about the type of work and supervision such camps might have.

Others said many communities are facing a substantial influx of young travellers and action is needed immediately to establish a firm policy on transient youth.

The council wants the government to put some restrictions on the sale abroad of Canadian historical objects that cannot be replaced.

The Moncton, N.B., council, which proposed a resolution to this effect, said that in the past some Canadian cultural treasures have left the country.

National council members also expressed concern about the need for increased showing of Canadian documentaries in movie theatres. Canadians were not getting full benefit of fine films produced through the Canadian Film Development Corp. and the National Film Board.

Mrs. Mary Craig Schuller-McGeachy, of New York, president of the International Council of Women, told delegates that councils of women are an essential element of efforts to develop countries since they are concerned with the quality of life.

IODE Stands Firm To Maintain Crown

ST. JOHN'S, Nfld. (CP) — The IODE will take a firm stand against any suggestion that the monarchy be abolished in Canada, its president said Monday night.

At the opening session of the 71st annual meeting of the Imperial Order Daughters of the Empire, president Mrs. George E. Tait of Toronto told members of the order is committed to a commonwealth united by the Crown.

"For this reason the IODE will take a determined stand against any trend toward the weakening or abolishment of those sentimental and historic ties that link us with the monarchy.

"The Crown poses no threat to our political life or no drain on our national resources, no cultural or economic domination. On the contrary it offers a dignified, permanent association with a royal house and a membership in a widespread family of nations."

Mrs. Tait said the IODE is deeply concerned about Canadian unity.

ALASKA TOUR
June 14 to 26
Double $349 Each
by chartered bus, Alaska Ferry — two-day cruise
trail of '98 Train ride
six meals included

Via Cariboo Hwy., Williams Lake, Prince George, Terrace, Hazelton, to Prince Rupert. We board the Alaska State Ferry, taking our bus on board, to visit Ketchikan, Juneau, Petersburg, Sitka and Skagway. Two days and two nights cruising the Alaska Waterways. Then we take the White Pass and Yukon Train ride over the Trail of '98 to Whitehorse. Start of our drive over the famed Alaska Highway, visiting Watson Lake, Fort Nelson, Fort St. John, Dawson Creek to Peace River Dam. Then over John Hart Highway, passing McLeod Lake, Arctic Divide, Quesnel, Kamloops to home. Tour cost includes three excellent dinners, all hotels, chartered bus, train ride, ship cruise, tour of Peace Dam, etc. 4 seats left!

CAPITAL TOURS
611 Fort St., Victoria, B.C.
Phone 384-1433

ANGLICAN CHURCH
NON-PROFIT
APARTMENTS
FOR RETIRED PEOPLE
ON LIMITED INCOMES
1550 ARROW ROAD
SAANICH
Bachelor suites $65 monthly including heat, laundry, cablevision.
Apply Miss Marjory Bernard
384-4508

REGISTER FOR
SUMMER CLASSES
N-O-W
CLIP THIS COUPON
2 VISITS FREE
with this Coupon
Cush's
Bowl-A-Golf
Spa
1225 ESQUIMALT RD. 384-9423
Clip Out and Present

CUBBON'S
HOME IMPROVEMENT
SERVICE

Improve your home now, by making additions, re-building, remodelling, renovating. We offer a complete Home Improvement Service. A new patio or sundeck could be yours in time for summer enjoyment. Have the family rec room completed, the kitchen remodelled, or any part of the house rebuilt or enlarged. Add a carport or garage, a porch . . . or give your house a complete new appearance. We have the experts available to make alterations that blend perfectly with your present home.

Counselling, designing, prompt estimates, building materials and first class workmanship—all details are handled by

Cubbon's Home Improvement Service
Phone 384-8181 — No Obligation

In Our 68th Year
Saba Bros Limited
1130 Douglas Street
Phone 384-0561

Special Offer
from
Sans Soucis

Peach Blossom Cream
A semi-fat, Day Moisturizing cream for all skin types . . . specially suited to the normal skin.
Reg. 4.00 tube.
Sale Price 2.75

Hand Cream (with Azulene)
An excellent hand care preparation for the whole family . . . it softens, lubricates and gives the added benefit of the healing properties of Azulene.
Reg. 2.50, 1½-oz. tube. Sale Price 1.75

Cosmetics—Downtown, Park Royal and Victoria

CHARGE IT! New accounts opened in minutes.

WIDE SELECTION OF
CUSTOM MADE
DRAPERIES

SHOP AT HOME
SERVICE

Avoid costly and time consuming mistakes when buying made to measure Draperies, Bedspreads, Window Shades.
Our trained personnel will be glad to help you with your selections, show you samples in your own home, advise on fabric and color combinations, and take accurate measurements.
All without any cost or obligation to you of course. For a day or evening appointment, just call us at the number below.

Harrison
DRAPERIES AND FABRICS
Victoria: Hillside Shopping Centre
Tel. 386-8114

Hillside
SHOPPING CENTRE
such a pleasant place to shop

Milk
Stea

Although milk pri
to increase in the wa
boosts on the Lowe
price raise is expecte
Island "at this time,"
ager Robert Curson s
The mainland in
mainly the result of a
tract that went into
he said. The Island
into effect Oct. 1.
As far as Vanc
concerned, Dairyland
its prices at this time
But "what will h
get into this other co
be predicted, he said.
A Palm Dairies
Vancouver said Mond
by his firm would
home delivery as the
while a Silverwood
said a final decisio

'Honk
Man
Mis

Dear Ann Landers: I
know how it is up North
in Alabama it is consid
very bad manners to
one's nose in public. I'm
you are aware that S
erners are noted for
couth and refinement.
I was reared to be a la
did not hear the sound of
blowing until I was in
school. (It was a rude
who had moved to Prat
from Illinois.) Now it s
that wherever I go I
people go "honk, honk, h
— like a pack of geese.
I know there are
when one must wipe his
but it seems to me that
a person needs to blow
can excuse himself,
pecially in a restaura
don't know of a single d
eating place in this co
that doesn't have a bath
where a person could
perform this delicate
Print this letter, please,
Perhaps public nose-bl
don't know how they a
to refined, well-reared
— Gone With The Wind.
Dear Gone: I agree
people ought not to go "
honk" in dining rooms,
muted blow-pipe, if

Clubs, Societi

Belmo
Fashic

Belmont senior high
students will model
they have made dur
fashion show at 1
Thursday at the school
nasium. Refreshments
served.

REBEKAH LODGE
Carne Rebekah Lodg
45 will hear assembly
gates' reports at 7:30
Thursday in the Odd F
Hall, 1323 Douglas.

JAMES BAY LODG
James Bay Lodge wi
a cocktail party for me
of the medical professi
p.m. Thursday.

EX-SERVICE WOM
Ex-Service Women's
No. 182 of Royal Ca
Legion will meet at
Thursday in Britannia
torium on Blanshard.

TOASTMISTRESS
Arbutus Toastmistre

CHEV
VEGA
"2300"
"CAR OF THE YEAR" MOTOR TREND FEB.
2-DOOR SED.
$2394
$75 DOWN AND $67
48 Mos. Plus Tax Licence
CORNE
3050 DOUGLAS

Milk Price Holds Steady on Island

Although milk prices are expected to increase in the wake of dairyland boosts on the Lower Mainland, no price raise is expected on Vancouver Island "at this time," Dairyland manager Robert Curson said Tuesday.

The mainland increases were mainly the result of a new labor contract that went into effect April 1, he said. The Island contract will go into effect Oct. 1.

As far as Vancouver Island is concerned, Dairyland will not increase its prices at this time, Cursor said.

But "what will happen when we get into this other contract" could not be predicted, he said.

A Palm Dairies spokesman in Vancouver said Monday the increases by his firm would be the same on home delivery as those of Dairyland, while a Silverwood Dairies official said a final decision on the exact amount of the increase had not yet been reached.

The boosts announced Friday by Dairyland were two cents on the price of a home-delivered quart (from 36 to 38 cents), three cents on the two-quart size (68 to 71 cents) and two cents on the three-quart size (95 to 97 cents).

Prices to stores also increased two cents on the quart, three cents on the two-quart size and four cents on the three-quart size.

J. H. Argue, manager of Foremost Foods Ltd., which supplies Super-Valu stores, said his company has no plans at present to raise its prices.

In announcing the price increases, expected to take effect within a few days, the companies cited past increases by the milk board and labor costs as prime factors in the move.

'Honking' Manners Missing

Ann Landers

Dear Ann Landers: I don't know how it is up North, but in Alabama it is considered very bad manners to blow one's nose in public. I'm sure you are aware that Southerners are noted for their couth and refinement.

I was reared to be a lady. I did not hear the sound of nose-blowing until I was in high school. (It was a rude boy who had moved to Prattville from Illinois.) Now it seems that wherever I go I hear people go "honk, honk, honk" — like a pack of geese.

I know there are times when one must wipe his nose but it seems to me that when a person needs to blow, he can excuse himself. Especially in a restaurant. I don't know of a single decent eating place in this country that doesn't have a bathroom where a person could go to perform this delicate act. Print this letter, please, Ann. Perhaps public nose-blowers don't know how they appear to refined, well-reared folks. — **Gone With The Wind.**

Dear Gone: I agree that people ought not to go "honk, honk" in dining rooms, but a muted blow-pipe, if done unobtrusively should not undo you so completely. Your excessive sensitivity to nose-blowing suggests that perhaps your mother was scared by a handkerchief.

□

Dear Ann: I'd like to comment on the woman who said she was ready to resign from the human race because so many men had made passes at her for no earthly reason. She described herself as "plain, overweight, a home loving type, who had never given any man an iota of encouragement." Yet the delivery boy made eyes at her, the TV repairman kissed her on the back of the neck and the minister grabbed her in the middle of a political conversation.

I know the type so well. I have danced with them at the club and noticed that they move in a most provocative fashion. I have caught their glances in a crowded room. They ask for a light at dinner parties — and hold my hand steady a moment too long. Their little quips are often triple-edged, and they look so innocent — as if they don't know what they are saying. These women are indeed sending out coded messages, as you suggested. Men who wish to break the code know how to do so. Those who are not interested simply pretend not to get the signals. So you were right again, as usual. I hope Mrs. Ready To Resign got **YOUR** message.—**R.D.F.**

Dear R.: If she didn't get mine, I'm sure she got yours. It came through loud and clear. Thanks for improving on my original statement.

□

Dear Ann Landers: I am a 15-year-old girl and am very mature for my age. I could pass for 17 both physically and mentally. The problem is I wear braces on my teeth. The boy I like a lot also wears braces. I know he wants to kiss me, and I want to let him, but I once read in your column about two kids who wore braces. They kissed and the braces got hooked together and it was very embarrassing.

Any advice on how kids with braces should kiss?—**Donna.**

Dear Donna: Carefully.

Clubs, Societies

Belmont Students Schedule Fashion Show at School

Belmont senior high school students will model clothes they have made during a fashion show at 1 p.m. Thursday at the school gymnasium. Refreshments will be served.

□

REBEKAH LODGE

Carne Rebekah Lodge No. 45 will hear assembly delegates' reports at 7:30 p.m. Thursday in the Odd Fellows Hall, 1323 Douglas.

□

JAMES BAY LODGE

James Bay Lodge will give a cocktail party for members of the medical profession at 8 p.m. Thursday.

□

EX-SERVICE WOMEN

Ex-Service Women's Branch No. 182 of Royal Canadian Legion will meet at 8 p.m. Thursday in Britannia auditorium on Blanshard.

□

TOASTMISTRESS CLUB

Arbutus Toastmistress Club will hear Maury Gwynne, editor of the Victorian, at the annual installation banquet at 6:30 p.m. Thursday at Chinese Village.

New officers are Mrs. E. W. Hatch, president; Mrs. Joan Gordon, vice-president; Mrs. Ruth Stirling, recording secretary; Mrs. Ness Wozney, corresponding secretary; Mrs. Laura Miller, treasurer; and Mrs. Marion McNaught and Mrs. Jane Wright, club representatives.

□

MARITIME AUXILIARY

Mrs. I. M. Hogg of 320 Stannard, was elected president of the Women's Auxiliary to Maritime Command Pacific at the auxiliary's annual meeting recently.

Others elected to the executive were: Mrs. A. I. Wakeling, vice-president; Mrs. R. H. Juulsen, secretary; Mrs. W. A. Romune, treasurer.

The auxiliary last year donated to the heart fund and set up a scholarship for a child of any serving member of the armed forces in the Victoria area.

A presentation will be made of a centennial trophy to be awarded annually to the cadet with the best record of attendance and deportment in the Admiral Raynor Navy League Cadet Corps.

To Those You Love! ... flowers from THE ISLAND FLORIST 745 Fort 383-0743

CHEVY VEGA "2300"
"CAR OF THE YEAR" ... MOTOR TREND FEB. '71.

2-DOOR SEDAN $2394
$75 DOWN AND $67 PER MO.
48 Mos. Plus Tax and Licence
CORNELL
3050 DOUGLAS 385-5777

VICTORIA Fabric Shop LTD
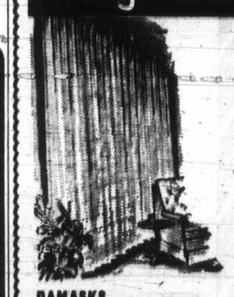
DRAPERY
The largest selection to choose from in the city.
HOPSACKING
New shipment of smart new prints in hopsacking, suitable for any room in the home. Also ideal for summer cottages or campers. 45" wide. Yard— $1.98 and $2.29
DAMASKS
Newest patterns in rich damasks and printed sateens, in decorator colors. 48" wide. Yard $3.49 and $3.95
DRAPERY SHEERS GALORE
Tergals—118" wide, in white and ecru. Yard $3.95
Others in prints and plains, from $1.49 to $2.98 yard.
DRAPERY LINING
Best quality, in white, ecru and beige. 48" wide. Reg. $1.19 yard. NOW, YD. 99c
CLOSE-OUT SPECIALS
Cotton Prints, 36" wide. Reg. 59c yard. NOW, YD. 50c
HOURS: Daily Mon. through Sat., 9 a.m. to 5:30 p.m.
1218 BROAD ST. PHONE 382-8541
(Between Yates and View)

Now J CLOTH* Towels come in 4 great new decorator colours.

So you can choose for

the bathroom

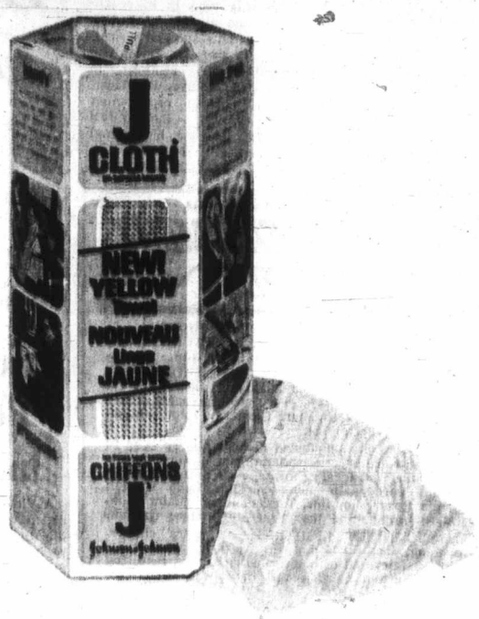

the bedroom

the nursery

the kitchen

Try some.

J CLOTH* Towels have 1,001 uses
How many have you discovered?

*Trademark of Johnson & Johnson or Affiliated Companies. ©J&J'71

Save 10¢
ON NEW COLOUR J CLOTH* TOWELS
To the Dealer: This coupon will be redeemed at face value plus 3¢ for handling, providing both you and the customer have complied with the terms of this offer. Any other application constitutes fraud. Invoices showing purchases of sufficient stock of J CLOTH* All-Purpose Towels to cover coupons presented for payment must be shown upon request. Void if taxed, restricted, or forbidden by law. For redemption, mail to: Johnson & Johnson Limited, P.O. Box 3000, Saint John, N.B.
Offer expires March 31, 1972.
*Trademark of Johnson & Johnson or Affiliated Companies. ©J&J'71

Arngrims—Latest Smog-Dodgers

By ERITH SMITH

The Arngrims are visiting Victoria and Vancouver Island—and the fact poses a major problem for any interviewer. Who do you talk to first?

Well, there's Thor. He's head of the family, which should give him some precedence. And he's remembered in Victoria for his Totem Theatre productions — and acting, and directing — some years ago in what now is the McPherson Playhouse.

Besides, he'd earlier acted in Vancouver, and since has acted in Toronto, in Stratford, in New York, in Hollywood. And produced. And directed. And other things related to theatre.

Then there's Norma. The same Victoria audiences will recall her as Norma Macmillan, who starred along with Totem founders Thor and Stuart Baker in many of the Totem plays.

And — naturally — she's gone on with Thor to act in Toronto, and New York, and Hollywood. There's a major difference here, though. Her principal place in theatre has been "voices" for radio and television. Very rewarding, too, and occasionally demanding, like nine shows in one day.

Remember the TV show about the Kennedy family? Norma, specializing in children's voices, was Carolyn. Remember Casper the Friendly Ghost? Norma again. There were many more shows, and commercials beyond count.

—Stuart Baker

Stefan, Norma, Thor, Alison (in rear)

Next comes Stefan. Television watchers of very recent years will remember him as the young boy in the TV series Land of the Giants.

He was then in his early teens, and already a veteran of shows on stage and screen. Giants is over, but Stefan has appeared in Gunsmoke, in T.H.E. Cat, in The Way West, in an episode of Combat called Gulliver — the family's favorite role for him — and more.

Stefan now is concentrating on music. He's already made a number of records ("I hate most of them now," he says), and at present is engaged with his group of four in compiling music for a new album — or maybe more.

Last of the Arngrims is Alison who is only nine years old. But wait — she's already appeared in episodes of Room 222, and in a children's panel show originating in Hollywood.

There's more in store for Alison — and for Stefan — in Thor's program for this year.

In the works, with activities to begin in June and filming a bit later, is a movie to be called All the Kind Strangers, which will star the two youngest Arngrims. Thor is executive producer.

Right now the family is mainly holiday-minded, spending a few days with old friend (and Stefan's godfather) Stuart Baker, and heading up for a stay at Campbell River.

Stefan's plans vary somewhat. He's so delighted with Victoria that he plans to stay here a while, working on his music.

"When you're a singer, and wake up in the mornings unable even to speak because of the Los Angeles smog, it's pretty frightening," he says.

"I hope my partner, Chris Dickinson, will be able to join me in a couple of days and we can do some more on our music. What type? Oh — call it classical rock. It's slow, and melodic, but with a very definite beat."

The others in his group are Karl Ostling and Greg Shornden.

They're sure to be heard — and heard from.

Just like the Arngrims.

Live Dramas Open Today

Adjudicated by Prof. Gordon Peacock of the University of Alberta, the B.C. Centennial Showcase of Plays opens at 8 p.m. today at the McPherson Playhouse.

Presentations continue through Saturday with three-act plays on Thursday and Saturday, four one-acters on Friday and three one-acters this evening.

On stage tonight is The Grandmother, a melodrama by Joan Mason Hurley presented by Victoria Theatre Guild.

Next comes Tennessee Williams' Long Stay Cut Short by the Campbell River Players and the program ends with Brian Friel's Losers by the Yellow Point Drama Group.

Victorians Perform In Recital

A Victoria organist who had his first professional job at the age of 12 will give a recital at 7:30 p.m. today in St. John's Anglican Church.

Geoffrey Thornburn, organist and choirmaster of St. Michael and All Angels Church, Royal Oak, took his first organ position as a boy at St. Saviour's Church, Victoria West.

On the same program will be another Victoria-born artist, baritone Ronald Webb, who recently sang the leading role in Music Man. Webb was for many years a member of Christ Church Cathedral choir.

The program will include works by Dunstable, Greene, Bach, Buxtehude and Flor Peeters.

Canadian Goods Pushed

Victorians should concentrate their efforts towards buying wholly Canadian-made goods, according to Peter Kuzaan, chairman of the Victoria branch of the Committee for an Independent Canada.

He told members of the committee at a meeting Monday night that such a move could combat unemployment by providing more jobs in Canadian businesses.

The emphasis of the committee he said, is to work towards more Canadian ownership of Canadian businesses, so that foreign control dwindles.

It is not, stressed Kuzaan, either anti-monarchist, or anti-Quebec. It is a nationalistic Canadian movement.

Monday night's meeting was the second for the committee, and was attended by about 70 people.

Cyanide Spill Kills Fish

MEAUX, France (AP) — Cyanide spilling from a metal-working plant killed thousands of fish in the Marne River and poisoned the water supply of four towns. Water is being trucked into the communities.

FOLLOW THIS VICTORIA ENTERTAINMENT GUIDE

BUTCHART GARDENS "SPRINGTIME SHOW" . . . ROMANTIC NIGHT LIGHTING . . . RESTAURANT . . . ENTERTAINMENT . . . Open every day 9 a.m. - 11 p.m.

BUTCHART GARDENS "SPRINGTIME SHOW" PRESENTS A NEW LOOK. Ever changing, always lovely! New plantings, fresh blooms—every week presents a new and excitingly different Butchart Gardens. Kept continually at a peak of perfection.

Developed from an abandoned cement quarry over 66 years ago, they are now considered one of this world's most outstanding gardens. Emracing 30 acres, actually six different gardens—fabulous Sunken, Lake Garden featuring the Ross Fountains, English Rose, quaint Japanese, stately Italian, and the great Stage Show Garden.

ROMANTIC NIGHT LIGHTING. No extra charge. Every evening, dusk till 11 p.m. Entire thirty acres transformed into a fairyland of indescribable beauty, featuring the fabulous Sunken Garden and the spectacular Ross Fountains in their colorful "Ballet to the Stars." This alone is worth the price of admission.

BUTCHART GARDENS FLORAL RESTAURANT. Open every day 11 a.m. to 7:30 p.m. Make the most of your visit! Dine amidst the flowers. Enjoy a delicious lunch, afternoon tea or a delightful supper. Continuous coffee bar service.

BUTCHART GARDENS ENTERTAINMENT. The Butchart Buskers, zany group of clever musicians, every Saturday and Sunday, 1-3 p.m. THE BUTCHART GARDENERS, every day Monday-Friday, 1:30-3:30 p.m.

BUTCHART GARDENS seeds, gifts, camera supplies, postcards, etc., may be purchased at the Seed and Gift Shop.

TODAY . . . TONIGHT . . . Enjoy "Springtime" at its best, as presented by the gorgeous Butchart Gardens.

ROYAL LONDON WAX MUSEUM PRESENTS AN ALL-NEW MUSEUM. NEW LOCATION AT INNER HARBOUR OPPOSITE PARLIAMENT BUILDINGS. OVER 10,000 SQ. FT. OF DISPLAY—130 JOSEPHINE TUSSAUD LIFE SIZE WAX FIGURES DIRECT FROM LONDON, ENGLAND. 45 NEW SCENES. ENTERTAINMENT FOR THE WHOLE FAMILY. OPEN DAILY 9 A.M. TO 10 P.M., INCLUDING SUNDAYS. PHONE 388-4461.

THE "PRINCE ALBERT" COLLECTION OF MINIATURES on permanent display at 635 Humboldt St.—Empress Hotel. Over 10,000 exhibits to see! From "The Fields of Glory" the exciting military and historical dioramas; "Olde London Towne", 130 sq. ft. of perfect reproduction of 17th Century England; also the world's largest Enchanted Doll House (1871). Open every day, 9 a.m. to 10 p.m.

UNDERSEA GARDENS—IN THE CITY OF GARDENS DON'T MISS THE WORLD'S MOST BEAUTIFUL GARDEN AT THE BOTTOM OF THE SEA — UNDERSEA GARDENS IN THE INNER HARBOUR. SEE THE SCUBA DIVER SHOW IN THE WORLD'S ONLY UNDERSEA THEATRE. OPEN DAILY 9 A.M. TO 10 P.M. IN THE INNER HARBOUR.

THE OLD FORGE—Dining and dancing six nights a week till 2 a.m. at one of Canada's most largest and luxurious nite clubs. Enjoy the exciting music of the fabulous Brothers Forbes Strathcona Hotel, Douglas at Courtney St. Phone 383-9913.

British Columbia Centennial Drama Festival Presents

CENTENNIAL SHOWCASE OF PLAYS

WEDNESDAY, JUNE 2
THE GRANDMOTHER (Victoria Theatre Guild)
LONG STAY CUT SHORT (Campbell River Players)
LOSERS (Yellow Point Drama Group, Nanaimo)

THURSDAY, JUNE 3
NEXT TIME I'LL SING TO YOU
New Caledonia Players, Prince George
(A three-act play)

FRIDAY, JUNE 4
OBJECTIVE CASE (Powell River Players)
THE JEWISH WIFE (Duncan Drama Group)
THE MOON SHINES ON KYLENAMOE (North Pacific Players, Prince Rupert)
WE'RE DUE IN EASTBOURNE IN TEN MINUTES (United Players of Vancouver)

SATURDAY, JUNE 5
THE KILLING OF SISTER GEORGE (Terrace Little Theatre)
(A three-act play)

McPHERSON PLAYHOUSE
8:00 p.m.
ADMISSION: 2.00 Pensioners, Students, 1.00

MOVIE GUIDE

famous players theatres

JOE NAMATH ANN-MARGRET
Loving, brawling and bustin' it up in
CC AND COMPANY
Color by Movielab
CAPITOL 805 YATES—384-4611
"Warning — Swearing, coarse language and brutality."—B.C Director
Doors Today 1:00 p.m. Feat. 1:20, 3:20, 5:20, 7:20, 9:20
Thurs. at 7:20, 9:20 p.m.

...designed for laughter
THE STATUE
Showing at 2 Theatres
Adult Ent. Only
CINERAMA RELEASING Presents A JOSEF SHAPTER Production Starring
DAVID NIVEN · VIRNA LISI · ROBERT VAUGHN in "THE STATUE"
ROYAL 805 BROUGHTON—388-5711
Doors 1 p.m. — Feature at 1:15 · 3:15 · 5:15 · 7:15 · 9:15
Golden Age 50c to 5 p.m.

Extra at Drive-In Only "TILL DEATH DO US PART"
TILLICUM Drive-In BURNSIDE AT TILLICUM—382-7024
Gates 8:15 p.m. Show at 9:00 p.m.

CRYSTAL GARDEN
PUBLIC SWIMMING WEDNESDAY
12:00 - 1:00—Adults
1:00 - 4:15—Public
8:00 - 9:30—Adults Only

GEM Theatre Sidney
Allen Funt's "What Do You Say to a Naked Lady?"
COLOR by DeLuxe
United Artists
Warning: Documentary with nudity and sex.
TONIGHT at 7:45 p.m.

TOMORROW!
Nobody brings Paddy home to meet mother!
Chabrol's films are masterpieces.
Paddy COLOR
IT'S THIS YEAR'S "ALFIE"!
This Man Must Die
Warning—Some coarse language B.C. Director
GOLDEN AGE 50c
Doors 12:45
This Man Must Die 1:00 4:20 and 7:50
Paddy 2:50, 6:10 and 9:40
ODEON 1 700 YATES STREET 383-0513

Taj Mahal
Dining Lounge and Cabaret
Exotic East Indian Dishes in authentic surroundings. Music and entertainment Fri. and Sat. Canadian menu also available.
DINNER SPECIALS DAILY — $3.25
Open Mon., Wed., Thurs. 12 noon to 12 midnight
Fri. and Sat., 12 'til 2 a.m.
Sun. 5 'til 10—Closed Tues.
1318 Broad St. — 383-5535

FOOD
Chef Anthony's
SPECIALTY RESTAURANT serves delicious FOOD with a difference
Italian-Canadienne Cuisine
Dining and Dancing Nightly
Friday and Saturday featuring COMBO DENONI
Mon. thru Thurs. featuring IRIS "Our Girl from Tel Aviv" with song stylings by BETTY O WADE.
Mon. thru' Thurs. 12 noon 'til 10 p.m., Fri. and Sat. 12 noon 'til 12 p.m. Sunday 4 p.m. 'til 10 p.m.
Please Reserve for Fri. and Sat. 382-4122
Minimum Two-Course Meal $1.
312 Cook Street

STARTS THURS.
ALFIE IS BRISK, BRASH, BAWDY!
MICHAEL CAINE is Alfie and Alfie is Funny and Naughty. Filmed in England with British Cast.
Alfie is
ENDS TONIGHT! At 7:00 and 9:05
HOTEL
TECHNICOLOR FROM WARNER BROS.
OAK BAY 2184 OAK BAY AVE. 598-2213
Adults 1.50 Students 1.00 G.A. .75 Children .50

Watch carefully because everything happens fast.
The chase.
The desert.
The shack.
The girl.
The roadblock.
The end.
Tighten your seat belt. You never had a trip like this before.
VANISHING POINT
STARTS TOMORROW!
Doors 12:50, Shows 1:10, 3:10, 5:05, 7:00, 9:00
Children 50¢ ODEON 2 700 YATES STREET 383-0513 Golden Age 50¢

MING'S KITCHEN
CHINESE FOOD DELIVERY
384-4323
800 YATES STREET

Deep Cove Chalet
Buffet Luncheons and Dinners
Receptions and Banquets
For Information Phone 656-3541
Closed Mon. and Tues.

Visit the future where love is the ultimate crime.
THX 1138
Fox CINEMA QUADRA AT BULLSIDE - 383-3370
Nightly, 7 and 9

ESQUIMALT SPORTS CENTRE
ROLLER SKATING
TONIGHT—8 P.M.
ROLLER HOCKEY 6:30 P.M.
LONDON BOXING CLUB vs. JAMES BAY

HURRY! LAST 2 DAYS!
THE SAGA OF 'PRETTY-BOY' FLOYD
FABIAN FORTE JOCELYN LANE ASTRID WARNER ADAM ROARKE
PRETTY BOY
COLOR An AMERICAN INTERNATIONAL PICTURE
DOWN A HELL-RUN OF HATE rode the... ANGEL UNCHAINED
COLOR BY MOVIELAB
Adult Entertainment
EVENINGS
Pretty Boy at 7:00 & 10:05
Angel at 8:30
Coronet 880 YATES ST.

A Centennial Event
ROYAL FIJI MILITARY FORCES BAND
Once Only
McPherson Theatre
June 10th, 8:00 p.m.
Adults, $2.00, $1.50
Students and O.A.P. $1.00

ACADEMY AWARD WINNER BEST FOREIGN FILM!
STARTS TOMORROW!
THIS YEAR'S CANNES FILM FESTIVAL WINNER: Jury's Special Grand Prize and International Critics Prize
WINNER OF ITALY'S HIGHEST FILM AWARDS: David of Donatello Awards for Best Picture and Best Actor
INVESTIGATION OF A CITIZEN above suspicion
Doors 12:45
Shows 1:00, 3:00, 5:00, 7:00 and 9:00
HAIDA 800 YATES STREET 382-4278

ENDS TONIGHT
a ROBERT WISE production
the ANDROMEDA STRAIN
ODEON 2 700 YATES STREET 383-0513
ARTHUR HILL · DAVID WAYNE
Doors, Daily 1:15 p.m. Shows Continuously: 1:30 - 4:00 - 6:30 - 9:00

WINNER OF 8 ACADEMY AWARDS
PATTON
Including BEST PICTURE & BEST ACTOR
Warning! Much swearing and coarse language, B.C. Director
GOLDEN AGE 50¢
ODEON 1 700 YATES STREET
ENDS TONIGHT
Tonight: Doors 7:30
One Show Only, 8 p.m.

NEW
ADULT ONLY RECREATIONAL SWIM
8 - 9:30 P.M.
Persons Under 18 years not admitted
ATMOSPHERE OF A ENJOY THE PLEASANT BIG POOL
CRYSTAL GARDEN

Tonight: Doors 6:30
Shows 6:50 and 9:00
ENDS TONIGHT
Adult Entertainment
"Warning: — Much swearing and coarse language."
—B.C. Director
HAIDA 800 YATES ST.
The Great White Hope
Starring James Earl Jones, Jane Alexander

The Major Market for Many Mini Items

Centennial Sale

● CANADA CHOICE — CANADA GOOD BEEF ●

CENTENNIAL VACATION CONTEST

GRAND PRIZE WIN $500 FOR YOUR CENTENNIAL VACATION

- Simply Deposit Five Westfair Products Labels or Facsimile Along with Name, Address and Phone Number in the Box Provided in Each Store.
- Contest Closes Sat., June 12.
- Winner Drawn June 29.
- Winner must answer a skill testing question.

ALSO WIN A 7 Ft. Fiberglass Fishing Rod
COMPLETE WITH REEL AND LINE ONE TO BE GIVEN AWAY AT EACH STORE

CHUCK STEAK FULL CUT lb. 69c

RIB STEAK Value Check'd Lb. 1.09

CROSS RIB ROAST Value Check'd Lb. 89c

BURNS **CAMPFIRE BACON** Sliced lb. 59¢
FLETCHER'S B.B.Q. **WIENERS** lb. 59¢
FLETCHER'S **COTTAGE ROLLS** lb. 85¢
FLETCHER'S **HAM STEAKS** 8-oz. pkgs., ea. 79¢
GROUND **SHOULDER STEAK** lb. 79¢
GROUND **ROUND STEAK** lb. 99¢
SEVEN FARMS **COOKED MEATS** 6-oz. pkgs. 2 for 65¢
SEVEN FARMS **CHOPPED HAM** 6-oz. pkgs. 49¢

Better Buy — 6 Roll Pack **TISSUE** 79c	Malkin's — **TOMATOES** 3 19-oz. tins 79c
Malkin's — **PINEAPPLE JUICE** 3 48 oz. tins 1.00	Seven Farms — **CHEESE SLICES** 16-oz. pkg. 69c
Seven Farms — **MILK POWDER** 5 -lb. Cello Bag 1.95	E. D. Smith — **GARDEN COCKTAIL JUICE** 28-oz. 49c
Kraft — **B-B-Q. SAUCE** Onion or Garlic 2 18-oz. 89c	Sunlight — **POWD. DETERGENT** King Size 1.59
Lux — **LIQUID DETERGENT** 24-oz. 79c	White Swan — **TISSUE** 2 Roll Pack ea. 29c
Robin Hood — **CAKE MIXES** 2 18-oz. pkgs. 79c	Johnson's — **BARBEQUE PEANUTS** 2-lb. bag 91c
Hunt's — **TOMATO SAUCE** 3 7½-oz. tins 39c	Chicken Flavour — **SHAKE 'N BAKE** 10-oz. pkg. 79c
Rupert Cod — **FISH and CHIPS** 20-oz. pkg. 59c	Weston's — **STONED WHEAT THINS** 2 10-oz. pkgs. 59c
Willard's — **WILLOW PAK CANDY** 3 8-oz. pkg. 1.00	Frozen — **MEAT PIES** BEEF CHICKEN TURKEY 4 8-oz. pkgs. 1.00

PACIFIC EVAPORATED — **MILK** 6 tall tins 1.00	MALKINS — **APPLE JUICE** 3 48-oz. tins 1.00
MALKINS — **CREAM CORN** 5 14-oz. tins 1.00	BETTER BUY — **MARGARINE** 5 1-lb. pkgs. 1.00
BETTER BUY — **TOWELS** 2 Roll Pack ea. 49c	MALKINS SLICED, CRUSHED, TIDBITS — **PINEAPPLE** 5 14-oz. tins 1.00

Fresh for Flavor at SHOP-EASY

CALIFORNIA NO. 1 **NEW POTATOES** 10 lbs. 79c
FRESH **BUNCH BEETS** 2 bnchs. 33c
LOCAL NO. 1 **CUCUMBERS** 2 for 49c
BARLINKA GRAPES lb. 49c
LOCAL **RHUBARB** 2 lbs. 25c

KEEP CANADA CLEAN
DON'T POLLUTE ... DON'T LITTER!
fight litter

Locations

SHELBOURNE PLAZA
2187 OAK BAY AVE.
COLWOOD PLAZA
SOOKE VILLAGE
230 COOK ST.
CADBORO BAY VILLAGE

PRICES EFFECTIVE:
Wednesday, June 2 to Saturday, June 5
We Reserve the Right to Limit Quantities

SHOP-EASY
A CANADIAN COMPANY
Westfair Affiliate

MORGAN HI and LOIS KERRY DRAKE

ARCHIE

LIL ABNER

JUDGE PARKER

BLONDIE

RIP KIRBY

POGO

MARY WORTH

M.V. Chesnut

Brief Flushes

In searching through the catalogues for interesting and attractive plants to furnish our perennial borders, one question we should always ask is: How long does the thing stay in bloom? Some of our most charming subjects are notoriously fleeting in their season of bloom, and after their brief flush of color, they contribute nothing but uninteresting foliage for the rest of the season.

The lily of the valley is a good example of what I mean. While this is a grand plant for the "wild" garden and in wooded areas, in a small garden where space is at a premium the dainty flowers and delicate fragrance are hardly with us long enough to pay the rent—to justify the space they occupy—for the flowering period seldom lasts longer than 10 days out of the whole year.

The old-fashioned Bleeding Heart, too, ornaments our gardens for hardly more than two weeks of the year, although the plant breeders have come up with a new strain called Bountiful which keeps on blooming off and on all summer.

One of the most persistent bloomers of all our perennial flowers is the Geum, and I cannot understand why it is not more widely grown. It is a close relative of the strawberry, standing about 16 inches tall, and like the everbearing strawberry it keeps on producing its brilliantly colored flowers from late spring right through until fall frosts put an end to the display.

With the possible exception of chickweed, I don't believe there is an easier plant to grow than the Geum. All it asks is half-decent soil, with some slight preference for a sandy loam, and a little water occasionally through the driest part of the summer. Sun or shade—it doesn't matter, although the flowers will be more profuse and somewhat earlier in a sunny location.

The best known varieties are Mrs. Bradshaw, a vivid scarlet flower, and Lady Stratheden in butter yellow, and these are the ones most commonly grown where Geums are employed to furnish the perennial border. Newer and still somewhat scarce are Fire Opal, a dazzling scarlet flower with an overlay of orange in the petals, and Orangeman, bearing semi-double blossoms in bright golden orange.

Geums are quite easy to raise from seed, and seeds of Mrs. Bradshaw and Lady Stratheden are available for 25 cents per packet from local seedsmen. I haven't seen seeds of Fire Opal or Orangeman listed; in fact, I don't know whether these new varieties come true from seed.

Seeds may be started any time through late spring and early summer, sowing in the greenhouse or coldframe, or even in a small outdoor seed bed, transplanting the young plants to their flowering positions next October, where they will bloom next year and every year thereafter. Like all border perennials, the clumps will need to be taken up and divided about every third year.

When incorporating Geum plants in the border, I like to set them out in groups of three, with about a foot of spacing between the individual plants. In this way, each group of three plants will grow together to make a large clump with a solid mass of bloom. The scarlet and orange varieties are especially effective when sited in front of delphiniums, anchusa and other tall blue flowers, while the yellow kinds go well with pink phlox and purple monkshood.

The Geum bears its flowers on stiff, wiry stems well up above the foliage, and the blooms are very much in demand for vase and bowl arrangements. The wiry stems are rather hard and don't take up water too readily unless they are bruised and crushed a little immediately after cutting.

Sydney Harris

The War Prayer

CHICAGO — At the beginning of this year, Secretary of Defence Melvin Laird formally dedicated a small room in the Pentagon as a quiet place for prayer and meditation. "Until now," he said, "this building lacked a place when man's inner spirit could find quiet expression."

The thought of a "prayer room" in the Pentagon reminded me of Mark Twain's bitter diatribe The War Prayer. It begins Sunday morning in a church, the day before the battalions would leave for the front. The preacher gave the "long" prayer, and none could remember the like of it for passionate pleading and moving and beautiful language.

The burden of its supplication was that an ever-merciful and benign Father of us all would watch over our noble young soldiers, and aid, comfort and encourage them in their patriotic work; bless them and shield them in the day of battle . . .

Then an aged stranger entered, moved down the aisle to the preacher's side, and said: "I come from the Throne — bearing a message from Almighty God! He has heard your prayer and will grant it, if such shall be your desire, after I, His messenger, shall have explained to you its full import — for, like many of the prayers of men, it asks for more than he who utters it is aware of."

The stranger continued: "When you have prayed for victory, you have prayed for many unmentioned results which follow upon victory — must follow it, cannot help but follow it. Our Father commandeth me to put the unspoken part of the prayer into words. Listen!

"O Lord our God, help us to tear their soldiers to bloody shreds with our shells; help us to cover their smiling fields with the pale forms of their patriot dead; help us to drown the thunder of the guns with the shrieks of their wounded, writhing in pain; help us to lay waste their humble homes with a hurricane of fire; help us to wring the hearts of their unoffending widows, to turn them out roofless with their little children to wander unfriended the wastes of their desolated land in rags and hunger and thirst . . . broken in spirit, worn with travail, imploring Thee for the refuge of the grave and denied it — for our sakes who adore Thee, Lord, blast their hopes, blight their lives, protract their bitter pilgrimage, make heavy their steps, water their way with their tears . . . We ask it, in the spirit of love, of Him who is the Source of love, and Who is the ever-faithful refuge and friend of all that are sore beset and seek His aid with humble and contrite hearts. Amen."

After a pause, the messenger said, "Ye have prayed it; if ye still desire it, speak! The herald of the Most High waits . . ."

Art Buchwald

Black-Tie Protest

WASHINGTON — More than 3,500 people were rounded up in mass arrests Thursday evening and thrown into the John F. Kennedy Centre for the Performing Arts.

The demonstrators, wearing black ties, evening dresses, diamond necklaces and tiaras, had vowed to tie up Washington traffic around the Watergate Apartment complex with their Cadillac and Lincoln Continental chauffeur-driven limousines.

Police Chief Jerry Wilson said that he had orders that anyone who participated in the demonstration, which had been organized to get our symphony orchestra out of Constitution Hall, would be arrested.

At about 10 o'clock, the first demonstrators started chanting 'We want culture' to which their leaders yelled 'When do you want it?' and they shouted back 'Now.'

A police captain with a bullhorn said, "Unless you keep your limousines moving you will all be arrested." But the demonstrators refused to heed the warning and traffic was blocked up as far as the state department. At the signal from the captain, the police immediately moved in and started making mass arrests.

Because of the large number of demonstrators the police decided to detain all the people at the Kennedy Centre for the Performing Arts.

The demonstrators had been prepared for this and most of them went peacefully, but once inside the detention centre they couldn't believe the conditions that they had to put up with. People were jammed in tight in the halls and ante-rooms.

As each new group of demonstrators was brought in, it became obvious that the Kennedy centre did not have the facilities to handle them.

At 11 o'clock there was no gin left, and by 11:30 all the scotch had been drunk and some of the people started to cry.

The only food was a cold buffet and strawberries, and champagne, which had been hastily brought in by the Red Cross for the emergency.

The American Civil Liberties Union protested vigorously that the demonstrators were being detained under cruel and unlivable conditons and demanded that the people being held in the centre either be charged or let go. But police said the demonstrators knew what they were getting into when they came out that night, and they felt no obligation to process them with any speed.

"Most of the people in there," said a police sergeant, "are troublemakers. They came from all over the country and if they want to tie up the traffic in Washington, they're getting what they deserve."

But reporters discovered inside the centre that many innocent people had been rounded up in the mass arrests. One couple said, 'We were on our way to see Love Story and suddenly we were thrown in a bus and dumped in here."

A photographer said he was just taking pictures of the fireworks when two patrolmen grabbed him and threw him into the brass section of Meyer Davis' orchestra.

A woman, who said she was just walking her dog, found herself sleeping under Peter Duchin's piano. "The only reason I was picked up," she said tearfully, "is because my dog had long hair."

Although Chief Wilson denied it, the strategy behind the arrests was to keep the demonstrators there until 3 o'clock in the morning so that traffic would be running smoothly again.

The police chief set $100 bond for every person over 35 and $40 for those under. The organizers of the demonstration vowed they wouldn't be intimidated and promised to come back in September to tie up traffic again when the Kennedy Centre was officially opened. A spot poll the next day revealed that most of the people who lived in Washington believed that the demonstrators who wound up in the Kennedy Centre Thursday night had only themselves to blame.

MARILYN BECK

HOLLYWOOD — Filmmaking, "today" style: Two Lane Blacktop wrapped up shooting last November without any beginning or end to speak of: Just reel after reel of film recording the exploits of a fellow whose major communication with the world is via the hitchhikers he picks up during continental travels.

The epic, featuring Warren Oates, James Taylor and Dennis Wilson of the Beachboys, has now undergone recent major editing to overcome that no-ending oversight, sequences of film juggled around so that some sort of conventional story line might emerge.

There's nothing unique about the Blacktop situation, not by today's cinema standards. Midnight Cowboy looked like a surrealistic nightmare until an editor scissored it into shape. And it's been a well-kept secret around these parts that Easy Rider was a wipeout, tedious and meaningless, until a film crew was rehired to shoot the climactic murder scene that finally brought the film together.

Another aspect of the New Hollywood is that you're no longer as good as your last film. Even a hit doesn't insure your future any more. Columbia has proved that point to Peter Fonda.

In spite of his success for that studio with Easy Rider, that lot has turned down the chance to distribute Fonda's latest, The Hired Hand. Now it's Universal's baby and is due to hit the theatres in a month or so.

According to Warren Oates, Columbia missed a good bet. He co-stars with Peter in the flicker and he describes that film in which Fonda makes his directorial debut as, "Beautiful! An honest and God-fearing story about the family and the family unit." Which certainly makes it a new cinema approach for Peter Fonda.

Warren, between his various acting assignments, has been stationing himself on the Sunset Strip, compiling material for a script on that far-out scene. He predicts militant costumes will replace the gypsy-hippie look for the long-haired Strip nomads this summer.

"The revolution has become the hip thing, and so they'll want to dress in appropriate attire: field jackets, dirtier dungarees than we've ever seen, the whole bit."

386-
Circulation, 383-0735
Sports, 383-7000
TELEPHONES
AFTER-HOURS
11:30 p.m. to 7 a.m.
Editorial, 383-4500
383-8309

BOX REPLIES
All replies to private numbers available f 8:00 a.m. to 6:00 p Monday to Friday clusive.

OFFICE HOURS
Classified Counter, a.m. to 6:00 p.m. B ness Office, 9:00 a.m 5:30 p.m. Monday Friday inclusive.

CLOSED SATURDA

TELEPHONE HOUI
8:00 a.m. to 8:00 Monday to Saturday clusive.

CLASSIFIED COP DEADLINES
Regular classified adve ments may be placed at counter, 8 a.m. to 5:00 p.m the day prior to publica Monday to Friday incl By telephone, 8:00 a.m. to p.m. Monday to Satu inclusive.
All classified semi-display must be in the possessi Victoria Press Ltd., 2631 Douglas Street, by 4:00 p.m. o day prior to publication. The exception of that con Sunday Colonist must be 4:00 p.m. Friday.

FULL COVERAGE CLASSIFIED RAT
AGATE TYPE ONLY
One day, 8c per word per Three consecutive days, word per day.
Six consecutive days, word per day.
Agate headings and white can be charged at the wo (5 words per line).
Minimum advertisem words and $1.00.
Each initial, sign, gr figures and abbreviation co one word.
All ads requiring a styl than that mentioned above charged by the measured line (14 agate lines equal 1
One day, 38c per line inch.
Three consecutive days, line, $4.62 inch.
Six consecutive days, line, $3.92 inch.
National rate, 43c line per Ten per cent surcharge than one size type is used.
Birth Notices, $2.00 sertion.
In Memoriam notices, C Thanks, Death and Notices, not exceeding 1 $3.25 first insertion and subsequent insertions. Eac tional line, 33c daily.
Births, Deaths, In Me Notices, Cards of Than accepted by telephone.

SUBSCRIPTION RATI
Wherever carrier service tained, $3.00 per month.
By mail: Canada, $3.50 per $10.00 per three months, $3 year. United States, $4. month. Sunday only: Cana per copy, $13.00 per year. States, 30c per copy, $15 year. Commonwealth and rates upon request.
Mail subscriptions are pay advance.
Authorized as second-clas Post Office Department, Ott Member Audit Bureau of tions.

TERMS OF PUBLICATI
The Victoria Press Ltd not be liable for non-inse any advertisement beyo amount paid for such a ment.
In the event of an occurring the liability of Press Ltd. shall not exc charge for the space occupied by the item que
All claims on error in tion shall be made within thereafter and if not mad not be considered. No cl be allowed for more th incorrect insertion nor fo not affecting the value advertisement.
All estimates of to approximate. Advertisers charged with space actually
All advertising copy subject to the approval Victoria Press Ltd., who the right in its sole discr classify, reject or inse furnished.
Advertisements must with the British Columbia Rights Act which prohi advertising that discr against any person becaus race, religion, sex, color, ity, ancestry or place of o because his age is betwee 65 years, unless the con justified by a bona fide ment for the work involved
While every endeavor made to forward replies numbers to the advertiser as possible, we accept no in respect of loss or alleged to arise throug failure or delay in for such replies, however whether by negligence o wise.

CIRCULATION REPRESENTATIVE
Duncan, Chemainus, P. J. Rogers
Lake Cowichan, P. Edw
Pt. Alberni, Mrs. A. Nilsor Nanaimo, R. Lakey

United States Represent MATHEWS, SHANNO CULLEN, INC.
New York, Boston, Detroit, Philadelphia, Pi Cleveland, Syracuse, C Atlanta, Cincinnati.

DUNCAN BUREAU
762 Station Street (Hamil tric Building) Office a phone hours, 1 p.m. to Monday to Friday, inclusiv PHONE DUNCAN 746

CLASSIFIED SERVICE FOR DUNCAN COWICHAN VALL CHEMAINUS RESI
Classified Ads phon to our Duncan off before 3:30 p.m. will in the following day's 746-6181

PHONE DIRECT 386-2121 TO PLACE YOUR CLASSIFIED AD

Classifie

386-2121

CLASSIFIED ADVERTISING

Vancouver Island's Largest Shopping Centre in Print

386-2121

Circulation, 383-0135
Sports, 383-7000
TELEPHONES
AFTER-HOURS
11:30 p.m. to 7 a.m.
Editorial, 383-4509
383-8309

BOX REPLIES

All replies to private box numbers available from 8:00 a.m. to 6:00 p.m. Monday to Friday inclusive.

OFFICE HOURS

Classified Counter, 8:00 a.m. to 6:00 p.m. Business Office, 9:00 a.m. to 5:30 p.m. Monday to Friday inclusive.

* * *

CLOSED SATURDAY

* * *

TELEPHONE HOURS

8:00 a.m. to 8:00 p.m. Monday to Saturday inclusive.

* * *

CLASSIFIED COPY DEADLINES

Regular classified advertisements may be placed at the counter, 8 a.m. to 5:00 p.m. on the day prior to publication, Monday to Friday inclusive. By telephone, 8:00 a.m. to 5:00 p.m. Monday to Saturday inclusive.

All classified semi-display copy must be in the possession of Victoria Press Ltd., 2631 Douglas Street, by 4:00 p.m. on the day prior to publication, with the exception of that copy for Sunday Colonist must be in by 4:00 p.m. Friday.

FULL COVERAGE CLASSIFIED RATES

AGATE TYPE ONLY

One day, 8c per word per day.
Three consecutive days, 7c per word per day.
Six consecutive days, 6c per word per day.
Agate headings and white spaces can be charged at the word rate (5 words per line).
Minimum advertisement 10 words and $1.00.
Each initial, sign, group of figures and abbreviation counts as one word.

All ads requiring a style other than that mentioned above will be charged by the measured agate line (14 agate lines equal 1 inch).
One day, 38c per line, $5.32 inch.
Three consecutive days, 33c per line, $4.62 inch.
Six consecutive days, 28c per line, $3.92 inch.
National rate, 43c line per day.
Ten per cent surcharge if more than one size type is used.

Birth Notices, $2.00 per insertion.
In Memoriam notices, Cards of Thanks, Death and Funeral Notices, not exceeding 12 lines, $3.25 first insertion and $2.40 subsequent insertion. Each additional line, 33c daily.

Births, Deaths, In Memoriam Notices, Cards of Thanks not accepted by telephone.

SUBSCRIPTION RATES

Wherever carrier service is maintained, $3.00 per month.
By mail: Canada, $3.50 per month, $10.00 per three months, $39.00 per year. United States, $4.00 per month. Sunday only: Canada, 25c per copy, $13.00 per year. United States, 30c per copy, $15.60 per year. Commonwealth and foreign rates upon request.
Mail subscriptions are payable in advance.
Authorized as second-class mail, Post Office Department, Ottawa.
Member Audit Bureau of Circulations.

TERMS OF PUBLICATIONS

The Victoria Press Ltd. shall not be liable for non-insertion of any advertisement beyond the amount paid for such advertisement.

In the event of an error occurring the liability of Victoria Press Ltd. shall not exceed the charge for the space actually occupied by the item in question.

All claims on error in publication shall be made within 12 hours thereafter and if not made shall not be considered. No claim will be allowed for more than one incorrect insertion nor for errors not affecting the value of the advertisement.

All estimates of cost are approximate. Advertisers will be charged with space actually used.

All advertising copy will be subject to the approval of the Victoria Press Ltd., who reserve the right in its sole discretion to classify, reject or insert copy furnished.

Advertisements must comply with the British Columbia Human Rights Act which prohibits any advertising that discriminates against any person because of his race, religion, sex, color, nationality, ancestry or place of origin, or because his age is between 44 and 65 years, unless the condition is justified by a bona fide requirement for the work involved.

While every endeavor will be made to forward replies to box numbers to the advertiser as soon as possible, we accept no liability in respect of loss or damage alleged to arise through either failure or delay in forwarding such replies, however caused, whether by negligence or otherwise.

CIRCULATION REPRESENTATIVES
Duncan, Chemainus, P. J. Rogers 746-6181
Lake Cowichan, P. Edwards 749-6771
Pt. Alberni, Mrs. A. Nilson 723-8312
Nanaimo, R. Lakey SK 3-2766

United States Representatives
MATHEWS, SHANNO AND CULLEN, INC.
New York, Boston, Chicago, Detroit; Philadelphia, Pittsburgh, Cleveland, Syracuse, Charlotte, Atlanta, Cincinnati.

DUNCAN BUREAU
262 Station Street (Hamilton Electric Building) Office and telephone hours, 1 p.m. to 5 p.m. Monday to Friday, inclusive.
PHONE DUNCAN 746-6181

CLASSIFIED SERVICE FOR DUNCAN COWICHAN VALLEY CHEMAINUS RESIDENTS
Classified Ads phoned in to our Duncan office before 3:30 p.m. will appear in the following day's papers. 746-6181.

PHONE DIRECT
386-2121
TO PLACE YOUR CLASSIFIED AD

1 BIRTHS

CARPENTER — Born to Mr. and Mrs. Donald B. Carpenter, 2739 Graham St., Victoria, B.C., at St. Joseph's Hospital on May 26, 1971, a daughter, Margaret Cora Shalom, 8 lbs. 3½ ozs. Special thanks to Dr. Clare and Dr. Leal and Maternity Staff. (Insured.)

CHURCHILL — Born to Ron and Connie Churchill, 4819 Townsend Drive, Victoria, B.C., at the Royal Jubilee Hospital on May 29, 1971, a daughter, Shannon Dawn, 6 lbs., 14 oz., a little sister for Cindy.

JANSEN — Born to Mr. and Mrs. Stan J. Jansen, 2613 Belmont Avenue, Victoria, B.C., at St. Joseph's Hospital, on May 22, 1971, a daughter, Carol Margaret Maria, 7 lbs., 12 ozs. Special thanks to Dr. Felix and maternity staff. Insured.

KING—David and Kathy King, Apt. 1 - 1244 Balmoral, are proud to announce the arrival of their son, Shane Michael, weighing 8 lbs. 8 ozs., at Royal Jubilee Hospital on May 29, 1971. (Insured.)

PATRIARCHE — To Jennifer (nee Gross), wife of Michael Patriarche in Ottawa, on May 28, a son, James William.

SINNOTT — Born to Mr. and Mrs. G. P. Sinnott, Campbell River, B.C., at the Royal Jubilee Hospital on Wednesday, May 26, 1971, a daughter, Katherine Louise.

SWANSON—Born to Constable and Mrs. J. A. Swanson at the Grey Nuns' Hospital, Regina, Sask., on May 23, 1971, a daughter, Stacey Leanne, 5 lbs. 12 ozs., a sister for Shaunalyn.

CLASSIFICATION INDEX

VITAL STATISTICS
1 Births
5 Deaths and Funerals
8 Cards of Thanks
9 In Memoriam
10 Funeral Directors

NOTICES
11 Monumental
14 Announcements
15 Coming Events and Meetings
16 Catering, Banquet and Reception Rooms
17 Restaurants
18 Places to Visit
20 Lost and Found

EMPLOYMENT
21 Male Help Wanted
25 Male or Female Help Wanted
26 Female Help Wanted
27 Teachers Wanted
29 Situations Wanted Male
30 Situations Wanted Female
31 Situations Wanted Male or Female

BUSINESS SERVICES AND DIRECTORY
36 Business Services and Directory

PERSONAL SERVICES
32 Trade Schools
33 Bands, Musicians and Orchestras
38 Travel
39 Personals
40 Business Personals
42 Education
43 Dancing
71 Music Teachers

MERCHANDISING
60 Fuel
65 Timber
65 Building Supplies
70 Musical Instruments
77 Motorcycles
78 Bicycles
80 Boats and Marine
83 Aeronautical
92 Sporting Goods
93 Stoves and Furnaces
96 Cameras, Supplies and Photo Finishing
97 Furniture
98 TV, Stereo, Radio Sales and Service
99 Groceries, Meat and Produce
100 Miscellaneous for Sale
103 Miscellaneous Wanted
109 Miscellaneous to Rent
112 Wanted to Rent, Miscellaneous
115 Swaps
117 Antiques
119 Florists
120 Garden Supplies
125 Pets and Supplies
127 Chicks, Poultry, Hatching Eggs, Supplies
128 Livestock and Supplies
130 Heavy Equipment, Machinery
135 Farm Implements

AUTOMOTIVE
150 Cars for Sale
151 Foreign Import and Sports Cars
152 New Car Directory
154 Trucks and Buses
156 U-Drivesand Auto Washing
158 Tires
160 Parts, Accessories
162 Auto Repairs, Service and Towing
164 Auto Body Work and Painting
166 Cars and Trucks Wanted
168 Campers and Trailers
169 Mobile Homes and Parks

ACCOMMODATION
175 Hotels
178 Summer Resorts
181 Tourist Accommodation
185 Convalescent and Rest Homes

RENTALS
190 Room and Board
191 Room and Board Wanted
193 Rooms to Rent
194 Rooms Wanted
197 Housekeeping Rooms to Rent
199 Housekeeping Rooms Wanted
200 Apartments to Rent, Unfurnished
201 Apartments to Rent, Furnished
203 Apartments Wanted
206 Duplexes to Rent
207 Duplexes Wanted to Rent
210 Houses to Rent, Unfurnished
211 Houses to Rent, Furnished
212 Houses Wanted to Rent
212 Houses Wanted to Rent
215 Halls, Warehouses, Stores and Offices to Rent

FINANCIAL
155 Automobile Financing and Insurance
230 Personal Loans and Insurance
233 Mortgage Loans and Insurance
234 Mortgages for Sale
235 Wanted to Borrow

REAL ESTATE
240 Business Opportunities
241 Business Opportunities Wanted
244 Revenue Property
245 Revenue Properties Wanted
247 Commercial or Industrial Properties
250 Houses for Sale
253 Country Homes and Properties
256 Waterfront Properties
260 Condominiums for Sale
263 Garages for Sale, Rent, Wanted
266 Houses Wanted to Buy
268 Listings Wanted
270 Exchange Real Estate
271 Lots for Sale
273 Property for Sale
274 Property Wanted
280 Acreage for Sale and Wanted
285 Up-Island Properties
290 Farms for Sale and Wanted
293 Gulf Islands Properties
295 Listings Cancelled

NOTICE OF COPYRIGHT

Full, complete and sole copyright in any advertisement produced by Victoria Press Ltd. is vested in, and belongs to, Victoria Press Ltd., provided, however, that copyright IN THAT PART AND THAT PART ONLY of any such advertisement consisting of illustrations, borders, signatures or similar components which is, or are, supplied to Victoria Press Ltd. by the advertiser in the form of engravings, matrices, casts, etc., and incorporated in said advertisement shall remain in and belongs to the advertiser.

1 BIRTHS

VAN BEVEREN — Born to Martin and Linda Van Beveren (nee Ireland), 231 Island Highway at the Royal Jubilee Hospital on May 27th, 1971, a daughter, Shelley Anne, 7 lbs. 8 ozs. First granddaughter for Mr. and Mrs. G. Ireland, View Royal, Mr. and Mrs. J. Van Beveren, Medicine Hat, Alberta. (Insured).

WATSON — Born to Mr. and Mrs. David W. Watson, 3964 Happy Valley Rd., R.R. No. 1, Victoria, B.C., at St. Joseph's Hospital on May 26, 1971, a son, Andrew Brian, 7 lbs. 3½ ozs. (Insured.)

5 DEATHS, FUNERALS

BENNALLACK — In Victoria on May 31, 1971, Miss Lucy Bennallack, aged 81 years; born in Allam, England, and a resident of Victoria for over 60 years. She had been in the office staff of the Royal Jubilee Hospital for many years. She is survived by 1 sister, Mrs. P. D. Sprinkling, of Portland; nephews and nieces. She was a member of the Pythian Sisters, Victoria. Funeral service in McCall Bros. Chapel, Johnson and Vancouver Sts., on Wednesday, June 2, at 3:15 p.m., with the Rev. Dr. A. E. King officiating. Interment at Ross Bay Cemetery. (Flowers gratefully declined.)

CHARLESWORTH — In Victoria, B.C., on June 1, 1971, Mrs. Sarah Elizabeth Charlesworth, age 92 years. Born in England, and had been a resident of Victoria for the past 13 years, residing at 761 Canterbury Road, formerly of Chilliwack, B.C. Survived by her son, Robert Francis Charlesworth, Victoria, B.C. Service will be held in the Sands Mortuary Limited "Memorial Chapel of Chimes" on Thursday, June 3, 1971, at 1:00 p.m., Rev. E. Laura Butler officiating. Interment service will be held in Carmen Cemetery, Sardis, B.C., on Friday, June 4, 1971, at 1:30 p.m., Rev. W. R. B. Nixon officiating.

DANIELS—At St. Joseph's Hospital on June 1, 1971, William Daniels, of 4257 Springridge Crescent, aged 86 years. Predeceased by his beloved wife, Leona Blanche, Nov. 30, 1956. Survived by 3 sons, Gordon E., Terrace, B.C.; Maurice E., Merville, B.C., and William G., Victoria; 3 daughters, Mrs. T. (Ruby) Bradley, Milestone, Sask.; Mrs. J. (Mina) Nichol, Williams Lake, B.C., and Mrs. W. (Phyllis) Knight, Summerland, B.C.; 15 grandchildren and 16 great-grandchildren; also a brother, Walter Daniels, Oshawa, Ont. Funeral servce Friday at 1:30 p.m. in HAYWARD'S FUNERAL CHAPEL, 734 Broughton St., Rev. Dr. H. W. Kerley officiating. Interment Colwood Burial Park.

DAVIDSON—In Victoria, B.C., on May 30, 1971, Mr. William Wright Davidson, aged 83 years; born in Newcastle-on-Tyne, England, and a resident of Victoria for the past 61 years; late residence 925 Inskip St. He leaves his wife, Eleanor Davidson, at home; daughters, Mrs. R. K. (Kathleen) Doherty, Victoria, B.C.; Mrs. P. F. (Aileen) Butler, Olympia, Wash.; and Mrs. R. W. (Gloria) Metzger, Vancouver, B.C.; 9 grandsons and 3 granddaughers. Mr. Davidson was a veteran of the First World War. Service wil be held in the Sands Mortuary Limited, "Memorial Chapel of Chimes," on Wednesday, June 2, 1971, at 11:00 a.m., Rev. P. V. Atkinson officiating. Cremation.

DENISON — At the Richmond Heights Private Hospital, on May 31, 1971, Marina Kate Denison, in her 96th year, widow of the late William Henry Denison, late of 3211 Richmond Road. Mrs. Denison was born in Staffordshire, England, and came to Victoria in 1912, where she has resided, but for 11 years, when she lived in Calgary. She leaves her daughter, Catherine, at home; 3 nieces and 3 nephews in England. Funeral services will be held from St. Matthias' Church, 600 Richmond, on Thursday, June 3, at 1:30 p.m., Archdeacon G. H. Dowker and Canon J. Rogers will officiate, followed by cremation. Flowers gratefully declined. Thomson and Irving Funeral Directors in charge of arrangements.

ELLIOTT — On May 30, 1971, in Victoria, Mrs. Margaret R. Elliott, aged 93 years, of 2524 Roseberry Ave., widow of Adam E. Elliott, a pioneer resident of Victoria since 1910. She leaves one son, Ken of Victoria; one daughter, Mrs. Birnie (Lorna) Porter of Victoria; 3 granddaughters; 2 great-granddaughters; nieces and nephews in Ontario and the U.S.A. She was an early member of First United Church. Funeral service in McCall Bros. FAMILY CHAPEL, on Wednesday, June 2 at 1:00 p.m., with the Rev. Dr. R. D. Morris officiating. Interment at Colwood Burial Park.

FRENCH—Passed to be with her Lord on May 31, 1971, Catherine Audrey French, of 3948 Blenkinsop Rd. Survived by her loving husband, Jim, and son, Albert, at home; 1 daughter, Mrs. Linda McPike, Victoria; her mother, Mrs. Anna Beddington, of Victoria; 1 sister, Mrs. Marion Cardin, Lac la Hache; 1 brother, Laurie Beddington, of Victoria; also many nieces and nephews. Funeral service in McCall Bros. FLORAL CHAPEL, Johnson and Vancouver Sts., on Thursday, June 3, at 2:15 p.m., with Mr. John Jenner officiating. Interment at Royal Oak Burial Park.

GAVEL — In Victoria, B.C., on May 31, 1971, Mr. Fred Bragg Gavel, aged 78 years; born in Kelleys Cove, Yarmouth, Nova Scotia, and a resident of Victoria for the past 5 years, late residence, 2779 Victor St. He leaves his wife, Ella, at home; sons, George, Hawkesbury, Ont., and Gordon, Prince Albert, Sask.; daughters, Mrs. G. (Clara) Wasmuth, Wilkie, Sask., Mrs. K. E. (Avis) Dickson and Mrs. J. G. (Beverly) Koning, Victoria, B.C. Mr. Gavel was a former member of Lodge No. 60, B.P.O.E., Courtenay, B.C. Service will be held in the Sands Mortuary Limited, "Memorial Chapel of Chimes," on Thursday, June 3, 1971, at 3:00 p.m., Mr. Gerald Brookall officiating. Cremation.

GEEL — In Victoria, May 28, 1971, Mrs. Grietje (Margaret) Geel, aged 85. Born in the Netherlands. Surviving are 3 daughters, Alida Carroll, Los Angeles, Margaret Shook, Victoria, Anne Steinhofer, New York; 7 grandchildren, Eric Geel, Florida, Wayne Steinhofer, Toronto. A Memorial Service will be held Thursday, June 3, at 8 p.m., in the Kingdom Hall of Jehovah's Witnesses, Trans-Canada Highway, corner Selwyn Rd.

JANG — At Duncan, B.C., May 30, 1971, Henry Jang. Born at Yale, B.C., Nov. 23, 1911. Former resident of Duncan, Deerholme, B.C. Past 31 years at Honeymoon Bay, B.C. Oldest employee of W. F. Industries Ltd., Honeymoon Bay Division. With them since its opening operation. Member of Chinese freemasons and IWA. Survived by his loving wife, Jean; sons, Richard and Raymond; daughters, Elizabeth and Gwendolyn, all of Vancouver; brothers Harry, William, Clarence, Maurice and Cecil, Vancouver; Timothy of Duncan. Funeral services will be held at 1:30 p.m., Thursday, June 3, in Hirst Funeral Chapel with Rev. P. K. Loule officiating. Interment in Mountain View Cemetery, Burnaby, B.C. Hirst Funeral Chapel, Duncan in care of arrangements.

5 DEATHS, FUNERALS

KING — Suddenly at his home, Stamps Road, Duncan, B.C., May 30, 1971, William Alfred King, born at Calgary, Alberta, Feb. 12, 1903. Well-known resident here since 1936. Veteran of the Second World War, member of Royal Canadian Legion, Cowichan Branch No. 53, also Cowichan Riding Club and B.C. thoroughbred Horsebreeders Assn. Survived by his loving wife, Muriel, 2 daughters Mrs. W. A. (Sylvia) Creighton, Victoria, Miss Pamela, Vancouver; granddaughter, Eleanor, and grandson, Sean; brother, Richard H., Calgary; sister, Mrs. Margaret Kayler, Calgary and Mrs. Edith Trotter, Millerville, Alta. Services will be held from St. Peter's Anglican Church, Quamichan, June 4, at 2:00 p.m., with Rev. Neil Robinson officiating. Interment churchyard cemetery. Hirst Funeral Chapel, Duncan, in care of arrangements.

McDONALD — Passed away at Abbotsford on May 30, 1971, Mrs. Ardna May McDonald, aged 87 years, late of 32945 Marshall Rd., Abbotsford; formerly of 635 Admirals Rd., Esquimalt. She was predeceased by her loving husband, John Finley McDonald, in 1957. Survived by 2 daughters, Mrs. Ethel Conroy and Mrs. Elsie Ambrose, both of Toronto, Ont.; 1 son, Wilfred, at Abbotsford; 5 grandchildren; 7 great-grandchildren. Funeral service in HAYWARD'S FUNERAL CHAPEL, 734 Broughton St., on Wednesday, June 2, 1971, at 3:15 p.m. under the auspices of the Church of Jesus Christ of Latter Day Saints. Interment in the family plot at Ross Bay.

MERCER — On May 31, 1971, in the Royal Jubilee Hospital, Mrs. Alice Belle Butler Mercer aged 84 years, a pioneer resident of Victoria since 1912. She leaves her husband, Alexander Albert Mercer; one son, Rennie of Vancouver; one grandson; one granddaughter; 4 great-grandchildren. She was a member of Belmont United Church and Chapter 17, O.E.S. Funeral service in McCall Bros. Chapel, Johnson and Vancouver Sts., on Thursday, June 3, at 3:45 p.m., with the Rev. Murray Henderson officiating, followed by cremation. (Flowers gratefully declined. Friends, if desired, may contribute to the Belmont United Church).

MUNRO—In Victoria, B.C., on May 29, 1971, Mr. Arbuthnot Dallas (Dal) Munro, of 1177 Clovelly Terrace, aged 60 years, a native of Victoria, residing here all his life. He is survived by his loving wife, Lillian, at the residence; aunts and cousins in California. Funeral services will be held in McCall Bros. FLORAL CHAPEL, Vancouver and Johnson Sts., on Thursday, June 3, at 1:15 p.m., Rev. Dr. A. E. King officiating. Interment in the Ross Bay Cemetery.

MURPHY — In Victoria, B.C., on May 27, 1971, infant twin babies, Edward and Elizabeth Murphy. Survived by their parents, Mr. and Mrs. John A. Murphy, 212-724 Yates Street; sisters, Anna-Bell, Mary and Angela; brother, William; aunts and uncles. Service will be held in Our Lady of The Assumption Church, West Saanich Road on Wednesday, June 2, 1971, at 10:00 a.m., Rev. Father William Mudge officiating. Interment in West Saanich Cemetery. Arrangements by the Sands Mortuary Limited.

SMITH — On June 1, 1971, in Victoria, Mrs. Delphia M. Smith, aged 83 years, a native daughter, widow of Alexander Gordon Smith, a former principal of Victoria High and Mount Newton. She leaves one son, Gordon of Victoria; 3 daughters, Mrs. Muriel Crooks and Mrs. J. R. (Delphia) Britton of Victoria, Mrs. E. (Hilda) Lack of Campbell River; 15 grandchildren; several great-grandchildren; one sister, Mrs. F. E. McIvor of Victoria; several nieces and nephews. She was predeceased by a son, F-O Harry Smith, R.C.A.F., in 1944. She was an early member of St. Andrew's Presbyterian Church and Saanich Pioneer Society. PRIVATE funeral service in McCall Bros. FAMILY CHAPEL, on Friday, June 4, at 1:15 p.m., with the Very Rev. Dr. J. L. W. McLean officiating. Interment at Ross Bay Cemetery.

SOULSBY — On May 29, 1971, suddenly, Cmdr. Henry W. S. Soulsby, R.C.N. (Ret.) at Victoria, B.C. Survived by his wife, Gladys; daughter, Mrs. T. C. (Hilda) Treherne of Ottawa and son Alan of Mill Bay; 5 grandchildren; brother Eric and sister Mary of Toronto. Funeral service in McCall Bros. Chapel, Johnson and Vancouver Sts. on Wed., June 2 at 11:00 a.m. with the Rev. Dr. E. M. Smiley officiating. Followed by cremation. (Flowers gratefully declined at the residence and the service).

TENNANT — Passed peacefully away, in St. Joseph's Hospital, on May 31, 1971, Walter G. Tennant, aged 89 years; born in Missouri, U.S.A. He leaves his loving wife, Helen; daughter, Ruth, in Edmonton; sons, Roy and Charles of Victoria; sister, Blanche of Colville, Washington; 29 grandchildren; numerous great-grandchildren; nieces and nephews. Funeral service in McCall Bros. FLORAL CHAPEL, Johnson and Vancouver Sts., on Friday, June 4, at 4:30 p.m., with the Rev. Dr. A. E. King officiating, followed by cremation.

WHITE — In hospital in Victoria, B.C., on May 31, 1971, after a lengthy illness, Mr. Walter Fraser White, age 75 years. Born in Hopinsville, Missouri, and had been a resident of Langford, B.C. for the past year, residing at 866 Goldstream Avenue, formerly of Black Diamond, Alta. Predeceased by his daughter, Mrs. E. Iris McLaren in 1965. Survived by his loving wife, Delia, at home; son, Leonard White, Edmonton, Alta.; daughters, Mrs. G. H. (Helen) Kirkpatrick, Edmonton, Alta.; Mrs. A. (Mildred) Steiger, Burnaby, B.C.; Mrs. William (Kae) Fugle, Langford, B.C.; Mrs. R. S. (Doris) Anderson, Calgary, Alta.; 24 grandchildren; 25 great-grandchildren; half-brother, Elvin Duncan, Olney, Montana. Service will be held in the Sands Funeral Chapel of Heather, Colwood, B.C. on Thursday, June 3, 1971, at 1:00 p.m., Rev. David Stiven officiating. Interment in Hatley Memorial Gardens.

WOOD — In Victoria on May 31, 1971, Miss Mabel V. Wood, aged 93 years; born in Lakefield, Ontario. She was a retired teacher having taught at Sapperton, New Westminster, from 1894 until 1917 when she went to Kelowna and taught there until her retirement to Victoria in 1932. She leaves her nephew, Lorne Roseborough, of Victoria; 5 nieces, Arlee Dalton, Kathleen Berg, Wilma Marsden and Mary Wood in B.C. and Jean Elliot in Ontario. Funeral service in McCall Bros. FAMILY CHAPEL on Wed., June 2 at 4:30 p.m. with the Rev. Dr. A. K. McMinn officiating. Interment at the I.O.O.F. Cemetery, Sapperton, New Westminster. (Flowers gratefully declined).

YOUNG — In Victoria, B.C., on May 31, 1971, Mrs. Sarah Jane Young, aged 80 years, widow of David Young; born in Belfast, Ireland, and a resident of Victoria for the past 58 years, late residence, 439 Kipling St. She leaves her son, Samuel Young, North Vancouver, B.C.; her daughter, Mrs. Nora Long, Suite 2, 2440 Foul Bay Rd.; 6 grandchildren; 7 great-grandchildren and relatives in Ireland. Predeceased by her daughter, Mrs. Margaret Laver of Courtenay, B.C., in September 1970 and her son-in-law, William Henry Long of Victoria, B.C., in October 1970. Service will be held in the Sands Mortuary Limited, "Memorial Chapel of Chimes," on Thursday, June 3, 1971, at 2:00 p.m., Archdeacon C. E. F. Wolff officiating. Interment in the Royal Oak Burial Park.

9 IN MEMORIAM

BEWLEY — In loving memory of a dear sister, Grace Bewley, who passed away June 2, 1970.
Close to our hearts you will always stay,
Loved and remembered day by day.
—Peggy and Fred Campbell and family.

10 FUNERAL DIRECTORS

WE CARE
Four Chapels Dedicated to Service.

SANDS MORTUARY LTD.
'Memorial Chapel of Chimes'
1803 Quadra, Victoria, B.C.
388-5155 - 388-5156 - 383-7511

SANDS
"CHAPEL OF ROSES"
9838 Fourth St., Sidney, B.C.
656-2932

WESTWOOD
"CHAPEL OF FLOWERS"
(SANDS)
No. 4, Newcastle Ave.,
Nanaimo, B.C. - 753-2032

SANDS
"CHAPEL OF HEATHER"
317 Goldstream Ave.,
Colwood, B.C. - 478-3821

Independent, Family Owned and Controlled. Sands since 1912.

McCALL BROS.
Funeral Chapels
1400 Vancouver Street
385-4465 — 385-4466 — 385-4467
The Wishes of All Concerned Fulfilled With Good Taste

WEDNESDAY
SOULSBY, Cmdr. Henry W. S., RCN (retired)—11:00 a.m.—FLORAL CHAPEL.
ELLIOTT, Mrs. Margaret R. 1:00 p.m.—FAMILY CHAPEL.
BENNALLACK, Miss Lucy 3:15 p.m.—FLORAL CHAPEL.
WOOD, Miss Mabel V. 4:30 p.m.—FAMILY CHAPEL.

THURSDAY
MUNRO, Mr. Arbuthnot Dallas (Dal)—1:15 p.m. FLORAL CHAPEL.
FRENCH, Mrs. Catherine Audrey 2:15 p.m.—FLORAL CHAPEL.

THOMSON & IRVING
Funeral Chapel
Est. 1906 — Formerly of Winnipeg
A Dignified and Understanding Service at Moderate Cost
PRE-NEED AT NEED
SHIPMENTS
1625 Quadra St. Phone 384-2612

HAYWARD'S CHAPEL
Ready to carry out the family's wishes, quietly, sympathetically, with efficiency and dignity.
386-3505
734 Broughton St.
A. W. FRANCIS, OWNER-MGR.

CHAPLIN'S FUNERAL CHAPEL
Kindness — Courtesy — Service
1155 Fort 384-5512

FIRST MEMORIAL SERVICE
Undertakers for the Memorial Society of B.C. — 384-7041

11 MONUMENTAL

STEWART MONUMENTAL
Works Ltd.
ESTABLISHED 1896
Memorials of Distinction
Marble fireplace and tabletops
1403 May St. 384-3452

MORTIMER'S MONUMENTS
ESTABLISHED 1877
"The Finest in Craftsmanship"
633 DAVID ST. 383-6421

15 COMING EVENTS and MEETINGS

LONDON BOXING and ATHLETIC CLUB
BINGO
Every Wednesday
Curling Rink
1952 Quadra, 7:30 p.m.
FREE ADMISSION
(all cards 25c each)
No game less than $20
1 game $200
1 game $100
ALL GOOD NEIGHBORS
5 EXTRA GAMES
FREE BUS AND PARKING
YOUTH PROJECTS

HORNETS-MUSTANGS
BINGO
OAP Hall, 1600 Government
7:30 p.m., June 7
Usual Good Prizes
Admission $1
Six Cards $2
One $25, one $50 and one $100 game
20 regular games
5 extra games
25c a card or 5 for $1
The more that Play the More We Pay!

CAMP ROSS
on
PACHENA BAY
Boys and girls camps. Junior coed camps. Senior teen surfing camps. Family camps for all the family. Information 383-6639 or write P.O. Box 222, Port Alberni, B.C.

ON SATURDAY, JUNE 5TH, 1971, from 2 p.m. to 4 p.m. an afternoon tea will be held at Errington School, Errington, B.C., honoring Mrs. Joyce Davies who is retiring from the teaching potession. All former pupils are cordially invited.

HORSE RACING, VANCOUVER — V.I. Coach Lines Race Track Special leaves Saturday, June 5, and every second Saturday, 9 a.m. returns 9:15 p.m. $7.00 each. Call 385-4411, Loc. 45. V.I. Coach Lines Ltd., 710 Douglas Street.

MYSTERY TOURS
Leaves V.I. Coach Lines depot every Sunday 1:30 p.m. returns 5:00 p.m. $7.75 includes tea.

16 CATERING, BANQUET and RECEPTION ROOMS

WEDDINGS, BANQUETS, MEETINGS. Taj Mahal, 1318 Broad. 383-5525.

20 LOST and FOUND

LOST: BLACK MALE MINIATURE poodle, May 29, Craigflower-Banfield area. Reward. 383-8748.

BLUE BUDGIE LOST SATURDAY, Johnson St., 383-6714 or 388-5344. Oliver. Reward.

LOST: FRIDAY MORNING, man's prescription glasses with sun clip-ons. Reward. 383-2065.

LOST, FROM 856 CLAREMONT, 3 month white Persian kitten, 2 month black Persian. Reward.

HAVE YOU LOST YOUR CAT? Homes wanted. CPL, 598-5731.

20 LOST and FOUND

LOST: FRIDAY AFTERNOON, lady's gold Bulova watch, extension bracelet, in Disco Shopping Centre, or Simpsons-Sears Garden Centre. Reward. Please phone 598-1254.

LOST — FROM BOOTH AT Centennial Square, large Esperanto flag 6x4, green with 24" square in left corner with 5 green stars. $10 reward. Call 656-3349.

LOST: AT OAK BAY TEA Party, earring, gold drop, with K. B. engraved, hanging on green enamelled shaft. Please phone 598-4963.

LOST YOUR PET? — HOMES wanted, found. SPCA. 383-0514.

LOST, LADY'S SPEEDO SWIM suit, colored print. 658-8007.

21 MALE HELP WANTED

ADVERTISEMENTS IN THIS CLASSIFICATION MUST COMPLY WITH THE BRITISH COLUMBIA HUMAN RIGHTS ACT SEE COLUMN 1

CAREER OPPORTUNITY
—If you meet the following qualifications, please reply giving full particulars to:
Canada Trust,
Huron and Erie,
P.O. Box 400,
Victoria, B.C.
—University entrance or better, with 2 or more years business experience.
—Good organizational and analytical ability.
—Preference given to applicant with Trust Company, Banking or Securities background.

PERSONAL LOANS OFFICER
Excellent opportunity in a new and expading division for Victoria resident with 3 to 6 years experience. Phone for appointment.
Canada Trust
Huron and Erie
650 View St.
Victoria, 382-8111

RECREATIONAL SALES OPPORTUNITY
Far above average earnings, for an alert, aggressive, hard-working man who has the ability to be associated with one of the fastest growing firms in the "Leisure" field of boats, golf carts, outboards, campers, etc., etc., new and used.
There also could be a management opportunity in the near future, phone for appointment.
P-E-A-R-S-O-N
World of Pleasure
3388 Douglas 386-3421

MAINTENANCE MANAGER
65-suite apartment complex in Campbell River has opening for a man-wife team to operate this 3-year-old building. Experience in general repairs including appliances as well as painting ability would be considered an asset. Excellent benefits, good working conditions. Apply Box 667, Victoria Press, giving full details as to age, experience, etc. Interviews can be arranged in Victoria.

SIMPSONS-SEARS
REQUIRES
GAS ENGINE MECHANIC
This is a temporary, full time position. Applicants must be qualified to make repairs on 2 and 4-cylinder gasoline engines, outboard motors and repair lawnmowers, etc. Apply in person, only, to the personnel office, Monday to Friday.

CARPET SALESMAN-ESTIMATOR
CONTRACT DIVISION
Large, progressive Victoria carpet firm has an opening for an ambitious self-starter who desires above-average earnings on a commission basis. Leads supplied. Knowledge of blueprint reading a definite asset. Write giving details to Victoria Press, Box 570.

STEAK HOUSE MANAGER
Working manager for well established operation in Campbell River area. Duties to include staff supervision and training, broiler cooking. Experience with food franchise operation helpful. References required as to reliability. Reply to Victoria Press, Box 674.

OPPORTUNITY UNLIMITED
Prefer married man for sales and service career with an established company. Background dealing with public essential. Salary and commission with extensive company paid benefits. Replies confidential. Victoria Press, Box 685.

OPPORTUNITY FOR EXPERIENCED salesman, preferably in furniture. This position is of a permanent nature — commission only guarantee. Must have proven ability in selling. References important. Apply Standard Furniture Company, before 10 a.m.

LIFE INSURANCE SALESMAN required immediately. No previous experience necessary. Contract bondable. Excellent salary, plus commission and fringe benefits. For appointment please call 388-6681.

ELECTRONICS TECHNICIAN with VHF-UHF experience. Please reply in writing to Bell and Shemlit Electronics Ltd., No. 1 West Burnside Rd., Victoria, B.C. Attn: Gordie Thomas.

RECEPTIONIST WITH OUTGOING personality required for downtown Motor Inn. Typing essential. References. Only those seeking permanent employment need apply. Victoria Press, Box 577.

EARN UP TO $40 PER DAY polishing cars by machine. Must have own car, good references and $100 security deposit. Phone 384-0581.

FULLY EXPERIENCED BUTCHER wanted. Please state age, marital status, etc. Apply Victoria Press Box 677.

REAL OPPORTUNITY. COMMISSION salesman for ceramic tile and kitchen equipment. Victoria Press, Box 648.

EXPERIENCED MACHINE taper wanted. Steady work. 382-4540 or 478-4973.

MAN FOR SUNDAYS. SUZIE Q Billiard Parlour, 860 Yates.

25 MALE OR FEMALE HELP WANTED

ADVERTISEMENTS IN THIS CLASSIFICATION MUST COMPLY WITH THE BRITISH COLUMBIA HUMAN RIGHTS ACT SEE COLUMN 1

PROPERTY MANAGER
(Experienced Man and Wife Team)
To work with progressive apartment development company in Victoria. Knowledge of painting and maintenance required. Salary commensurate with experience and size of building. Reply to Victoria Press, Box 600.

BOOKMOBILE DRIVER REquired for temporary position in Greater Victoria Public Library. Class "C" chauffeur's licence required plus some clerical experience. Apply to: D. W. Miller, Director, 794 Yates Street, 382-7241.

CLERK FOR PAINT STORE IN Nanaimo. Knowledge of paint products and building procedure an asset, but not essential. Basic wage plus percentage on sales. Age group no barrier. Victoria Press, Box 680.

HAIR STYLIST, EXCELLENT opportunity and working conditions. Salary plus commission. Minimum 2 years experience. Contact Maison Georges, 669 Fort St.

25 MALE OR FEMALE HELP WANTED

SUMMER EMPLOYMENT FOR SENIOR STUDENTS
Yes, it is a summer selling job and we want five people with a pleasing personality, preferably with some natural sales ability to intelligently canvass Victoria householders. We will supply you with initial training, your daily area of sales contacts and pay you a guarantee per hour plus a further generous commission on all sales. Working hours are four hours per day, 10 to 12 noon, 1 to 3 p.m., 5 days weekly. You will be selling a product that is required in every household and depending on your sales ability, you can have a profitable summer. If you feel you can qualify for this interesting sales work, please apply to Victoria Press, Box 682, and an interview will be arranged.

REALTORS
JOIN THE TEAM AT
OAK BAY REALTY
The Oak Bay area is recognized as having the finest real estate. If you live or work in this area why waste your time and gas going to an office downtown? At OAK BAY REALTY we are entering our team and would like to talk to you about the advantages of joining us. Generous commission split, congenial companions, MSA and Group Life Insurance. Office and sales assistance, leads, encouragement and personal supervision. Come and see our new office at 2194 Oak Bay Ave. Call Jack Mears, 598-3321. MEARS' OAK BAY REALTY LTD.

APPLICATIONS ARE INVITED from couples without children and

Program Schedules for Wednesday

Programs subject to last minute changes by stations concerned.

CBUT 2	KOMO 4	KING 5	CHEK 6	KIRO 7	Time	CHAN 8	KOTS 9	KTNT 11	KVOS 12	KTVW 13
	Flying Nun Len Sampson Movie Movie	Today Today Telescope Telescope		J. P. Patches Capt. Kangaroo News News	8:00 8:30 9:00 9:30			Concentration	Cartoons Capt. Kangaroo Lucille Ball Bev. Hillbillies	
Mr. Dressup Giant; Helene Sesame Street Sesame Street	Movie News Gourmet Tat Girl	Sale of Century Hlywd Squares Jeopardy Who, What, Where	Giant; Helene Air University Yoga	Family Affair Love of Live Where Heart Is Search for Tmrw	10:00 10:30 11:00 11:30	Yoga Air University Jean Cannem	Book Beat Music (10:45) Music Around	I Love Lucy Jack LaLanne Romper Room Romper Room	Family Affair Loveof Life Where Heart Is Search for Tmrw.	
Luncheon Date Luncheon Date All Ard Circle 55 North Maple	Bewitched World Apart All My Children Let's Make Deal	Dialaff Days of Our Doctors Another World	Noon Show Noon; Movie Movie Movie	News As World Turns Many Splendored Guiding Light	12:00 12:30 1:00 1:30	News; Morrier Morrier; Movie Movie Movie	Music Around Music Makers	Memory Game To Tell Truth Dan St. Thomas Beat the Clock	David Frost David Frost David Frost Divorce Court	
Dbl. exposure Dick Van Dyke Take 30 Edge of Night	Newlywed Game Dating Game General Hospital One Life to Live	Jury Trials Somerset Dinah's Place Virginia Graham	Movie Gardening Take 30 Edge of Night	Secret Storm Edge of Night Gomer Pyle J. P. Patches	2:00 2:30 3:00 3:30	Movie Jury Trials Another World Brbl.with Tracy	Art (2:20) Art Happenings	Bright Promise Movie Game Bullwinkle Speed Racer	Secret Storm Many-Splendored It's Your Bet What's My Line?	World Cooking
Gourmet Drop-In Video One Bev. Hillbillies	Password What's My Line? Petticoat Junction News	Mike Douglas Mike Douglas Mike Douglas News	Gourmet Drop-In Beat the Clock Man Trap	Movie Movie Movie Movie	4:00 4:30 5:00 5:30	Flintstones Pete's Place Beat the Clock Man Trap	Sesame Street Sesame Street Mister Rogers Family Art	Flintstones AddamsFamily Gilligan's Island Get Smart	Cartoons Cartoons I Love Lucy Movie	Travel Film Movie Movie Movie
Arnie Hourglass Hourglass Singalong Jubilee	News News NW Traveller Eddie's Father	News News Truth or Conseq. Men of Shiloh	News News Mod Squad Mod Squad	News News Dick Van Dyke Billy Graham	6:00 6:30 7:00 7:30	News News Gomer Pyle Bewitched	Economics Book Beat Interview Door to Science	Wild Wild West Wild Wild West Dragnet PerryMason	Movie News Movie Mothers-In-Law	Project 13 Project 13 Wrestling Wrestling
Chicago Trial Chicago Trial Chicago Trial Chicago Trial	Room 222 Smith Jamily Love on Rooftop The Immortal	Men of Shilo Men of Shilo Music Hall Music Hall	Chicago Trial Chicago Trial Chicago Trial Chicago Trial	Billy Graham Rome with Love Movie Movie	8:00 8:30 9:00 9:30	Movie Movie Movie Movie	Julia Child Jusl Jazz William Buckley William Buckley	PerryMason David Frost David Frost David Frost	Perry Mason Peggy Mason Medical Centre Medical Centre	True Story Big Picture Bob Corcoran Bob Corcoran
Chicago Trial Travel Film News News; Forum	The Immortal NFL Action News Dick Cavett	Four In One Four In One News Johnny Carson	Chicago Trial Gomer Pyle News News	Movie Movie News Movie	10:00 10:30 11:00 11:30	Movie Movie News News	The Possessed The Possessed	News News Man Trap Merv Griffin	Man from Man from Dangerman Merv Griffin	Bob Corcoran Bob Corcoran Movie Movie
Hourglass Forum Hourglass Forum	Dick Cavett Dick Cavett	Johnny Carson Johnny Carson	Movie Movie	Movie Movie	12:00 12:30	Movie Movie		Merv Griffin Merv Griffin	MervGriffin Merv Griffin	Movie True Story

36 BUSINESS SERVICES and DIRECTORY

Delivery and Transfer

GORDON'S DELIVERY Service. Furniture moving, etc. 384-2090.

Draperies

DRAPES MADE OR RELINED; bedspreads. Free estimates, also dressmaking. 385-3508.

DEL INTERIORS 1006 Russell St. 382-2151

Dressmaking

INVISIBLE MENDING PLUS regular repairs and alterations. 385-7078.

JEAN'S DRESSMAKING AND alterations. Moderate prices. 592-4674.

FASHION CRAFT SHOP 28 West Burnside — 385-1342.

DRESSMAKING AND ALTERATIONS, reasonable. 382-0028.

Drywall

WALL BOARD APPLIED, taped and finished. Insulation. Texturing. Free estimates. 478-4973 or 382-4540.

Electrical Contractors

OLDER HOMES REWIRED — NO down payment. We finance through B.C. Hydro Plan. EDDY'S ELECTRIC — 385-7666

McCOY ELECTRIC New and Older Homes Rewiring — Expert — Electric Heating 386-0822 or 479-7561 Eves.

RESIDENTIAL REWIRING Electric heating, appliances installed. Hydro financing. BUCKLE ELECTRIC 479-3941 385-8082

R. PARTINGTON ELECTRIC — Service calls. New and old wiring. Free estimates. 382-9956.

NORM ELLIS — WIRING DONE personally. 20 years experience. 382-9752.

Fencing

CHAIN LINK FENCING —Free Estimates— SIMPSONS-SEARS 388-9111

PACIFIC FENCING, 592-4161 — all types, including screen block. Materials, installations. Estimates.

CHAIN LINK FENCING D.D.P. ENTERPRISES—385-1512

Floor Sanding

JIM DUNCAN Floor sanding and finishing. Experienced workmanship. 385-0293.

Furniture Refinishing

REFINISHING—REPAIRS Alpha Finishers Ltd. 383-5521 479-3640 Eves.

Gardening

NEW LAWNS, ROTOVATING, lawn care, etc. Capable experienced Chinese gardener, 479-7078.

NO JOB TOO BIG OR SMALL. All forms of gardening. References. Free estimates. 388-6193 or 384-6292.

RELIABLE EXPERIENCED men available for gardening and odd jobs. $1.75 hour plus bus fare. 383-7106.

LICENSED GARDENER Clean up, pruning, etc. Gardening by contract. G. Barta 479-3900

GARDEN — CLEAN-UP, PRUNING, planting, redesign, etc. 382-0261.

SALEM GROWERS LTD. 652-3318 652-2973

CHINESE GARDENER NEEDS work. 382-4510.

Gutter Cleaning and Repairs

GUTTERING Use our 20-year guaranteed white aluminum guttering. SIMPSONS-SEARS 388-9111

GUTTERS CLEANED OR REpaired, complete downpipe and drain, tile, service. Call anytime for free estimates. Dependable Contractors, 386-8511.

Landscaping

HARVEY'S LANDSCAPING. NEW lawns, etc. Experienced. Efficient Chinese landscaper. 479-7078.

VAN VEEN LANDSCAPER Re-arranging, new designs, shrubs, brick work, rock walls. 592-1972.

BARKER LANDSCAPING Rock work, patios, etc. Lawn specialists. Terms. 382-8323.

LANDSCAPING, REDESIGNING, gardening, rock work, new lawns, cleanup. 592-6140.

ROCK WORK, STONE FACING, patios, lawns. Emil. 382-3714.

GARDEN CLEAN-UP. PRUNING, planting, redesign, etc. 382-0201.

Lawn Service

YARD CARE SERVICE Lawn cutting; power raking; aerating; filling; clean-up. A Service of: GARDEN CITY SPRINKLERS 834 Johnson 383-4244

SALEM GROWERS LTD. Power raking and moving. Aerating and fertilizing. 652-3318, 652-2973.

GRASS CUTTING. FREE ESTIMATES. 385-3617.

Masonry

RELCO MASONRY, FIREplaces, chimneys, any type block brick work or repairs. 592-6994, 385-6340.

FIREPLACES, ROCK OR SLATE Veneers. Sipkes Masonry, 385-1636.

FIREPLACES, CHIMNEYS AND repairs. Ron Henson, 478-1357.

FIREPLACES, ROCK AND slate repairs, C. Just, 479-5081.

BRICK, STONE, CEMENT blocks and tile setting. 598-4762.

Millinery

HATS AND BRIDAL HEADpieces to order. Dress alterations. 385-3069.

Miscellaneous Service

STOP OIL AND ANTIFREEZE from destroying your asphalt driveway. Low rates, free estimates. 478-5040.

STOREY SHOE REPAIR ½ price. 1524 Fairfield Rd. 388-4882.

Painters and Decorators

ISLAND DECORATORS Painters Paperhangers Spray Painters Plaster Repairs Convenient Time Payments 383-9059 Eves. 382-1479

REPAIR REMODEL RENEW Your home's beauty Free Estimates — Terms Ted Hill-Tout 598-4012 1920 Oak Bay Ave.

BROTHERS PAINTING AND DECORATING Free appraisals, color consultant. All types of painting. All types of repairs. Commercial, farm, residential. Lowest rates. Terms. Work guaranteed. 479-6950.

LOU WILSON, 23 YEARS EXperience. Work guaranteed. By hour or contract. Exterior one-storey homes, $250 up. Low prices. Free estimates. 382-9487.

WEBB AND SON 384-6827 — Paperhanging, painting. Quick, clean, reliable. First-class workmanship. 30 years' experience Victoria. Terms if desired.

NON-UNION Professional painters will paint your house inside or out at lowest possible rates available. 386-7330.

PAPER HANGING—PAINTING. Personal service. You are sure when you call Tommy Harker, 383-3474. Low rates.

FOR BETTER WORK CALL "THE DUTCH PAINTER" REASONABLE PRICES 1909 DUCHESS ST., 592-4032

W. E. FERRIDAY PAINTING AND DECORATING LTD. House and apartments, 26 years in Victoria, Ph. 383-8333.

I WILL PAINT WHATEVER YOU have. No job too big or too small. For a quote at no obligation call anytime, W. H. Gunn, 384-0912.

EDCO — PAINTING, PAPERing, touch-up, older homes specialty. Quality at low cost. 598-1077.

PAINTING AND DECORATING Reasonable rates. Satisfaction guaranteed. Terms. 382-7885, 479-3473.

EXTERIOR AND INTERIOR Special low prices. For clean job Phone Douglas, 477-5207.

36 BUSINESS SERVICES and DIRECTORY

Painters and Decorators

CLARK AND PATTISON PAINTING CONTRACTORS LTD. Brush or spray. Paperhangers. Texture and vinyl work. Will do all or part of any job. Paint store, BAPCO, GENERAL and PRATT AND LAMBERT paints, and rentals of all painters' equipment. Terms if desired. Phone 384-0443. 760 Bay St.

SAVE 50% SAVE Have us spray your shingles, stucco, siding, fences, etc., and you paint the trim. You'd be surprised how reasonable the price. Phone Ted Hill-Tout, at 598-4012, 9 a.m.-5 p.m. for free estimates.

SCANDINAVIAN Painters and Decorators—382-0713

Plasterers

FRED BLANCHARD AND SONS Plaster, stucco, drywall Repairs, our speciality 656-3638 477-4953

STUCCOING, PLASTERING Alterations. Reasonable. 479-4779.

STUCCO AND PLASTERING, quality work, reasonable price. Coleman Plastering Ltd., 598-3433.

STUCCO, DRYWALL AND imitation granite stone. Stan Olson, 383-0897 after 5 p.m.

Plumbing and Heating

LEAKY TAPS, WATER LINES Repairs, Renovations, New Work Reasonable, easy terms "NO JOB TOO SMALL" Osborne Sales and Service Ltd. 386-7891

ELECTRIC SEWEROOTER, cleans drains, fast and efficient. Jim Nott Plumbing and Heating Ltd., 382-9300.

S AND M PLUMBING New Work Alterations — Repairs 479-1312 Reasonable 383-9513

S. H. BROWN, 382-2747 Repairs. Remodelling — New Work.

ROY'S PLUMBING REMODELling, new work, repairs. 383-6931.

Roofing and Siding

SIMPSONS-SEARS ASPHALT SHINGLES Supplied — Installed Ask about our exclusive heavy duty 250-lb. Superlock, 15-year guarantee. SIMPSONS-SEARS Roofing Materials 388-9111, Local 264.

VICTORIA ROOFING AND INSULATION CO. LTD. Exclusive Garlock windproof shingles 917 Fort St. 382-2331

PARKER JOHNSTON LTD. 1314 Broad St. 382-9181 Roofing, insulation, eavestroughs. "Our experienced workmanship to stand the test."

ATLAS ROOFING. FREE ESTIMATES. Call 384-2096.

Tailors

ALTERATIONS. REMODEL RESTYLE Suits, slacks, coats BRITISH CUSTOM TAILORS 1311 Blanshard 383-2632

Tree Service

MT. VIEW TREE SERVICE Everything in Trees Telephone answering. Insured. 479-3873.

TREES TAKEN DOWN AND REMOVED. Very reasonable. Free estimates. Butch 386-7316.

HOUSTON TREE SERVICE Free estimates. Insured. 388-9515

Upholstery

RE-UPHOLSTERING BY EUROpean craftsman. Sample shown in your home. 385-8959.

38 TRAVEL

— VICTORIA'S ONLY — CHARTER FLIGHT INFORMATION OFFICE CHARTER FLIGHT CONSULTANTS 323 Yarrow Bldg., Victoria 386-2485

CHARTER FLIGHT Information Centre Listings of all charter flights. One-way flights to and from Europe. Also relative flights from Europe to Vancouver return. 383-1233

—FOR SINGLES ONLY— Fun tours to Hawaii, Caribbean, Mexico — Travelworld, 382-3121.

39 PERSONALS

CHRISTIAN WOMAN WOULD like to meet gentleman 45-50 who enjoys dancing and good films. Only men free of any marriage encumbrance need reply. Object matrimony. All answers held in strictest confidence. Victoria Press, Box 678.

HAVE YOU HAD YOUR CAR towed away unlawfully? Contact 384-6966.

ALCOHOLICS ANONYMOUS If you have a drinking problem and want to quit, phone 383-0415.

"ABORTION COUNSELLING service: Call 598-2122, if no answer call again."

PREGNANT AND DISTRESSED? We can help you. Phone Birthright, 384-1431.

SCHIZOPHRENICS ANONYMOUS. Phone 384-5628.

40 BUSINESS PERSONALS

BY POPULAR DEMAND, LIMited number of souvenir picture books of Victoria Royal Visit '71 now available by photographer Jim Ryan. Send $2.25 to Victoria Press, Box 578 or 647 Ralph Street, Victoria, B.C.

FAMILY COUNSELLING Mr. Reg. Clarkson, B.C., M.S.W., R.S.W., a private social work practice for marriage counselling, sexual adjustment, and for alcohol and drug problems. Phone 384-0912.

UNIVERSAL DIVORCE FINANCING (VICTORIA) LTD. 420 Yarrow Bldg., 386-7385 645 Fort St., Victoria, B.C.

CLAIRVOYANT AND TRANCE medium. Questions answered, advice given. Mrs. Payn-Jones, 386-3603.

40 BUSINESS PERSONALS

ORIENTAL MASSAGE AT YOUR home, 598-1719, 6 p.m. to 9 p.m. Call Hilo.

VICTORIA HYPNOSIS CENTRE Ltd., 8-819 Fort St., 388-9722.

42 EDUCATION

FINISH HIGH SCHOOL AT home. Canada's leading school. National College (B.C.), 1707 Carnegie Cres., Victoria. Ph. 477-4490.

TUTORING — PROFESSIONAL help by experienced teacher. French, Math, new and old method. 598-2331.

EXPERT TUTORING IN ARTS, math, sciences. School and University. Remedial work. 386-7347.

60 FUEL

Wood and Sawdust

WOOD — WOOD: Fir, dry land wood. Not been in salt water. 2½ cords, $14.95 Mixed wood, 2½ cords $10 Shavings, $12 per truck load. 384-5524. Best Fuel Company.

63 TIMBER

WANTED: Timber standing or felled. Top price paid, Houston Tree Service, 386-9515.

WANTED: Timber standing or felled. Top prices paid. Barclay Logging and Excavating. 388-5704.

65 BUILDING SUPPLIES

CUBBON LUMBER 1720 Cook Street 384-8181

We Cut Glass on Cook Street

1x12 Shelving	14
Kayak Boat Kits	$15.95
Pre-Cut Cedar Picnic Tables	$19.95
Pre-Cut Cedar Lawn Chairs	$2.75
4'x6' Compost Boxes 1"	$9.95
5.6 cu. ft. bales Peat Moss	$3.9-

	REG.	SALE
Post Hole Augers, Per Day	50c	
Ceramic Tiles, 95 sq. ft.	79c	
Range Hoods	$42.00	$27.95
Router	$49.95	$44.95
¾ Variable Sp. Drill	$30.95	$25.95
2-speed Sabre Saw	$27.95	$24.95
7" Circular Saw	$41.95	$34.9-
Sanders	$34.95	$27.95

BASKETWEAVE FENCING The Good Neighbour Fence All Cedar construction, 4x4 posts, ½x6 boards, and nails. Prices based on 50-foot min.

	REG.	SALE
36 inches high lineal foot	59c	49c
42 inches high lineal foot	66c	56c
48 inches high lineal foot	75c	66c
56 inches high lineal foot	85c	76c
60 inches high lineal foot	95c	86c

We have free fencing folders.

CEMENT MIXES	REG.	SAL
Cement	$2.15	$1.85
Topping Mix	$1.75	$1.59
Concrete Mix	$1.75	$1.59
Mortar Mix	$1.75	$1.59

LUMBER VALUES

25 pcs. 2x4 — 6 Econo	$5.95
25 pcs. 2x4 — 8 Econo	$6.95
25 pcs. 2x4 — 10 Econo	$9.9-

CUBBON LUMBER Open 6 days a week 515 Alpha St. 386-3288 1720 Cook St. 384-8181

S. J. PEDEN LTD.

4x8 FIR PLYWOOD

Unsanded		Sanded
5/16	3.59	¼ 4.25
½	5.05	⅜ 5.50
⅝	5.66	½ 6.95
¾	7.60	11/16 8.45
36x96x⅝ Sanded		5.15

INSULATION 2½" Fibreglass, 100 sq. ft. $6.25

PREFINISHED PANELLING

4x8 Cabin Grade mahog.	2.89
4x8 f.o. I V.G. mahog.	3.35
4x8 Summer cedar	$5.95
4x8 Walnut birch	$6.95
4x8 Heritage elm	$7.95

Building a Camper or Trailer? Plans and all Materials in Stock at Reasonable Prices

8 to 5 Mon. Through Sat.

S. J. PEDEN LTD. 2855 Quesnel St. 386-3464

SIMPSONS-SEARS CITATION KITCHEN CABINETS Let our planning and design experts plan your "Dream Kitchen." Superbly crafted cabinets in luxurious hardwood finishes. Phone for free no-obligation estimate. When you remodel rely on the experts at SIMPSONS-SEARS 388-9111

why pay more?

1500 lin. 2"x4" economy	$29.95
2"x4" economy studs	.29
1"x12" shelving, lin. ft.	.16
4'x8' prefinished mahog.	7.95
4'x8'x⅜" No. 1 gyproc	2.35
4'x8' exterior sheating	2.49
corrugated plastic, 5 col. 26"x8', $1.75; 26"x10'	2.25
log cabin fence rails, 8'	.29
48" basket weave, lin. ft.	.49
1x10 ranch panel shorts, lin. ft.	.09
4'x8' counter topping, reg. $17; sale	$11.95
concrete waterproofing, gal.	.75
interior latex per gal.	3.95
4" concrete drain tile	.18

langford building supply and hardware open seven days a week 940 goldstream ave. 478-1724

READY-MIX CONCRETE GRAVEL SAND For Free Estimates Phone 478-1701 Res. 478-1086 860 Attree Rd. Open Mon. Thru Sat. (6 Days) CALL COLUMBIA READY-MIX LTD.

7'1" SABOT KIT $37.00
12'x20' Carport (attached). Approx. $177.50
12'x20' Garage (plus Roofing) $253.00
Lawn fence, 50' $29.00
Picket fence, 50' $33.00
Materials for 8'x10' greenhouse, complete $155.00
Garden Shed Kits, 6'x8' $51.00

SAANICH LUMBER YARDS 3041 Douglas St. 385-2464 Night Phone 479-1423

65 BUILDING SUPPLIES

STEWART & HUDSON Building Supply Centre Largest Selection Lowest Average Prices

HARDBOARD AND PARTICLE BOARDS

4'x8'x3-16" Hardboard	1.69
4'x8'x¼" Hardboard	1.99
4'x4'x¼" Hardboard	.89
2'x4'x¼" Hardboard	.79
4'x8'x¼" Pegboard	2.79
4'x8'x¼" Pegboard	4.59
4'x8'x7-16" Particle Board	2.97
4'x8'x9-16" Particle Board	4.47
4'x8'x11-16" Particle Board	3.97

PLYWOOD AND PARTICLE BOARD CUTTINGS

20"x14"x¾" Particle Board	2.19
20"x72"x⅝" Particle Board	1.09
20"x96"x6x8" Particle Board	1.89
20"x48x⅝" Particle Board	.79
11⅞"x97"x¾" Particle Board	1.49
48"x90"x9-16" Particle Board	2.99
21"x96"x¼" Sanded Ply	1.49
23¾"x48"x¼" Sanded Ply	.69
19½"x52"x¾" Sanded Ply	1.69
11"x48"x¼" Sanded Ply	.19

MIRRORS: Less than Wholesale!

Crystal			Plate
30x24	7.99	16x24	4.99
42x48	11.99	16x46	9.99
50x28	13.99	42x48	17.99
60x30	19.99	60x30	26.99

PAINT SPECIAL! $3.99 Gallon White Exterior Latex White Interior Latex White Exterior Oil

FENCE STAIN (Brown, Red, or Green), Gallon $2.49
7" Rollers 79c

NEW! WOODCRAFT WOOD STAINS, SOLID COLORS AND SEMI-TRANSPARENT. HUNDREDS OF COLORS

OPEN 6 DAYS A WEEK 7:30 to 5:30 CHARGES — BUDGETS — 386-3211 400 BLOCK GORGE ROAD EAST STEWART & HUDSON

LUMBER SALE—LUMBER SALE 2x4 — 2x6 — 2x8 —2x10 — 2x12 At prices you can afford from $38 per FBM and up. Shiplap and Boards from $45 and up. This is all new lumber, come and see for yourself. Corner of Hillside and Bridge St. 385-0441 Free Estimates 7 a.m. to 6 p.m. IDEAL SAWMILLS CO. LTD. 2735 Bridge St. 385-0441

SPECIAL DISCOUNTS LUMBER — PLYWOOD HOME BUILDING SUPPLY 220 ESQUIMALT RD. 382-2211 IMMEDIATE DELIVERY SERVICE TO ALL GULF ISLANDS POINTS.

Bay Concreteblock Co. Concrete Incinerators $9.80 3022 Jutland 382-9436

USED RED BRICKS, SAND AND GRAVEL. OK TRUCKING CO. LTD. 740 TOPAZ. 386-3414.

CASCO CONCRETE PRODUCTS. Screen blocks, 39c delivered, free estimates. 592-4161.

70 MUSICAL INSTRUMENTS

HALL-FAIRFIELD MUSIC CENTRE LIMITED "Everything in Music" Instruments . . . accessories . . . large stock of sheet music, music books. Popular and Classical Open 'till 9.00 p.m. Fridays 728 Fort Street 385-8342

THE LAWRENCE AUDIO — PIANO The first portable electric "PIANO" now at SOUND SOURCE MUSIC Oak Bay Village 598-3514

PARAGON MUSIC CENTRE Home of the World Famous Guilbransen Organs 2508 Douglas 385-5275

YAMAHA E3 ORGAN, 3 MONTHS OLD. TRADES ACCEPTED. REGINALD STONE, 1517 QUADRA, 383-0239.

LOWREY-HOLIDAY MODEL ORGAN, COMPLETE with 40 watt amplifier. To close an estate. No reasonable offer refused. 479-5700.

NELSON'S MUSIC CENTRE Sales - Service - Instruction 1320 Broad St. 385-5242

LIKE TO LEARN TO PLAY THE organ? Be you 8 or 80, we can teach you! SCOTT PIANO, 612 Fort, 384-4623.

"MUSIC AT ITS BEST" Hear the electric piano — that sounds real. Willis Music, 707 Fort, 388-9632

TALISMAN MUSIC CENTRE New Les Paul, Reg. $610, Now $490 939 Yates 384-9222

THE CHOICE OF MUSICIANS around the world: Yamaha Music Centre, 707 Fort. 384-9131.

COMPLETE SET PAN DRUMS. Approximately 1 year old. Good heads. $225. 478-1550.

BERNIE PORTER MUSIC Instruction - Repairs - Instruments 1724 Douglas 382-9542

GOOD USED PIANOS $285, ALSO player piano, reconditioned, $795. 477-3918.

PIANO TUNER—TECHNICIAN NORMAN DUCKWORTH 383-3083

77 MOTORCYCLES

MUST SELL IMMEDIATELY, 500 BSA Goldstar 1956. Best offer. 592-3619.

'59 TRIUMPH 650 CC APART, also rigid frame 500 cc Triumph. 479-1237.

1971 YAMAHA, 80 CC, LESS than 200 miles. Must sell. Helmet included. 478-3103.

CL 450 HONDA, 3 MONTHS OLD, good condition. $1,100. 384-8670.

'69 NORTON COMMANDO, REbuilt engine, $875. 479-2846.

1970 TRIUMPH DAYTONA, LIKE new, 384-3623.

ONE YEAR OLD SUZUKI T250. Asking $600; 385-1809.

'68 TRIUMPH 650 TROPHY SPEciel, $800. 477-8448 evenings.

1968 TRIUMPH 250, 175 YAMAHA. Take offers. 478-6237 or 383-3322.

77 MOTORCYCLES

P-E-A-R-S-O-N Motorcycle Division

Z 50 — HONDA QA 50
CT 70 — HONDA SL 70
CT 90 — HONDA ATC 90
SL 100 — HONDA CB 100
SL 125 — HONDA SL 175
CB 350 — HONDA SL 350
CL 450 — HONDA CB 450
CB 500 — HONDA CB 750

HONDA — NORTON BSA — MOTO GUZZIE Vancouver Island's Largest Motorcycle Dealer

—SPECIAL— 67 HONDA 90 Trail, needs work, as is $144.00.

70 HONDA CL 450	$945
69 BSA 441	$695
70 YAMAHA 360	$675
67 BSA 650 LTG	$645
68 YAMAHA 180	$425
69 HONDA CL 125	$395
67 HONDA CM 90	$245

AND THERE'S MORE!

—SPECIAL— 61 TRIUMPH 650. Full custom and beautiful. Must be seen $1395

—M-O-T-O— —G-U-Z-Z-I— 750 Ambassador

The ultimate machine for unlimited touring — $1995

EXLUSIVE Western Canada Distributor

—REMEMBER— PEARSON LTD. intends to lead and maintain a reputation for excellence in motorcycle servicing.

Our objective will be continuous good workmanship, speedy service and fair charges with estimates wherever possible. Complete customer satisfaction will be our goal, we won't always be perfect, but we intend to try.

P—E—A—R—S—O—N "World of Pleasure" MOTORCYCLE DIVISION 3388 Douglas 386-3421

NEW YAMAHAS

60 cc MINI	$350
60 cc MINI c-w light	$375
75 cc SCOOTER	$350
80 cc SPORT	$395
90 cc TRAIL	$445
100 cc TWIN	$445
100 cc TRAIL	$455
125 cc ENDURO	$635
175 cc ENDURO	$695
200 cc SPORT	$699
250 cc SPORT	$875
250 cc ENDURO	$875
350 cc SPORT	$980
360 cc ENDURO	$985
650 cc SPORT	$1445

EASY, EASY TERMS Highest Trade-In Allowances

BACKED by VANCOUVER ISLAND'S LARGEST Motorcycle and Service Depot

MULLINS MARINE SALES LTD. 925 Yates 382-1928

NEW MINI-BIKE KITS from $77.77

3 H.P. BRIGGS-STRATTON $79.95

NEW BRONCO BIKES from $150 GEMINI Bikes from $349.50

Wheels, tires, tubes, clutches, chains, sprockets, etc.

VICTORIA LAWNMOWER HOSPITAL 834 Johnson 386-8338

CASH — Immediate — CASH P-E-A-R-S-O-N Needs your motorcycle 100cc to 750cc. All makes and models! P-E-A-R-S-O-N "World of Pleasure" Motorcycle Division 3388 Douglas 386-3421

CYCLE CENTRE NEW MOTORCYCLES Kawasaki, Bultaco, Husquarna USED SCRAMBLERS '70 Yamaha 25 c.c., MX $660 '70 Yamaha 250 c.c. MX $640 Les Blow's Motorcycles 2940 Douglas 384-7843

SUZUKI Best dealer—service FREDERICK MOTORS 616 Queens 383-0823

1965 HONDA 160 C.C., DUAL carb, motor completely overhauled, new chain, tires and paint, $250. 386-9971.

'70 SUZUKI 250 TWIN, 3800 miles like new, asking $625. 382-8959.

'69 BULTACO. CLOSEST OFFER to $400. Less than 1,000 miles. 477-6626.

Steen C. Special 4 Qts. $9 COMPETITION HODAKA SALES 33 Camden Ave. 479-5298

BROOKLANDS MOTORCYCLES Harley-Davidson—Honda—Greaves 937 Fort 383-5926

IMMACULATE 1969 HONDA CB-450, 5,000 miles, custom tank. Offers. 592-4594.

DUCATI — SALES, SERVICE FREDERICK MOTORS

1968 BSA, RECENTLY REBUILT, $670. 386-9984 after 5 p.m.

1967 HONDA 65, LOW MILEAGE, excellent condition, $200. 383-9682.

78 BICYCLES

ROBINSON'S for BICYCLES 1307 Broad St. 385-3429 SERVING VICTORIA for 42 YEARS

ROYAL OAK SPORTING GOODS We have a bike to suit you DON'T READ ANY FURTHER! Come and see what we have ROYAL OAK SHOPPING CENTRE

GORDON'S SPORTING GOODS LARGE selection of 10-spd. bikes 1030 Hillside 382-5815

EXCELLENT CONDITION, medium boy's CCM, $20. 3-speed, perfect working order, $20. 592-2265.

MUSTANG 10-SPEED BIKE, high rise handlbars and high "sissy" bar back rest. 386-6645.

RUSS HAY BICYCLE SHOP Where you park at the door. 2542 Government 384-4722

78 BICYCLES

10-SPEEDS

LADIES—	$84.95 $10 Dn. $4.50 mo.
MONSHEE—	$89.95 $10 Dn. $5.00 mo.
PHILLIPS—	$89.95 $10 Dn. $5.00 mo.

FRENCH GITANE

APACHE—	$115 $15 Dn. $5.75 mo.
DE LUXE—	$125 $15 Dn. $6.25 mo.

All bikes covered by a 1-YEAR WARRANTY

ALL financing through our OWN company at 1 per cent interest on a NONDECLINING AMOUNT up to 2 years. MULLINS MARINE SALES LTD. 925 YATES 382-1928

BOY'S AND GIRL'S USED Bicycles, several sizes, 479-7249.

GIRL'S MUSTANG BIKE, never ridden, $80. 592-3149 after 4.

HUSTLER BOY'S BIKE, GOOD condition, $25. 592-1557 evenings.

80 BOATS AND MARINE

USED SKI RUNABOUTS

14' CELLO FINISH runabout c-w 35 H.P. Chrysler, electric and trailer $795

USED OUTBOARDS

20 h.p. JOHNSON '67	$350
20 h.p. JOHNSON '69	$425
20 h.p. JOHNSON '70	$475
28 h.p. JOHNSON '64	$275
20 h.p. CHRYSLER '68 elec.	$350
35 h.p. MERCURY '63 elec.	$375
35 h.p. CHRYSLER '68 elec.	$475
55 h.p. CHRYSLER '67 elec.	$550
55 h.p. BEARCAT 4-cycle	$750

COAST POWER MACHINES (1961) LTD. 2520 Government St. 382-829

BRITISH SEAGULL OUTBOARD MOTORS

3¾ h.p.	$169
6¼ h.p.	$189
10½ h.p.	$265
10½ plus h.p. w-clutch	$332

Long Shafts — ONLY $10 more

ESKA AIR-COOLED OUTBOARDS

3.5 h.p.	$199.95
5 h.p.	$229.95
7 h.p.	$299.95

Auxiliary 2½ gal. gas tank $24.95

2 Rebuilt 5-h.p. SEAGULLS $125 EACH

1 only, 10-h.p. JOHNSON $165 SALES — PARTS — SERVICE

VICTORIA LAWNMOWER HOSPITAL 834 Johnson 386-8338 HOURS: 8:00 to 5:30 MON. through SAT.

TWO SPECIAL BROKERAGE BOATS

BERTRAM 20'w/160 H.P. I-O, 3 years old. Very clean, mechanically excellent, a very good boat at a very good price. Asking only $6500.

CHARACTER 32' Clinker built diesel cruiser — engine used only 650 hours in 8 years. Comfortable, able, very well equipped. Expensively maintained, boathouse kept, architect designed. Asking only $9500.

SAILBOAT listings from $400 up.

POWER BOAT listings from $875 up.

OAK BAY and EXECUTIVE YACHTS 1327 Beach Drive 598-4515 (24 hrs.)

FRONTIERSMAN CANOES Sales and Rentals BOSUN'S LOCKER 386-1308 580 Johnson

O'ROARK BOATS 29 Dallas Rd. Interested in a very seaworthy and safe sabin boat, ideally suited for cruising B.C. coastal waters? I have just completed a beamy 16' fishing boat. This boat is available, fully equipped or in any stage from the bare hull on. Drop in and see this hull and talk boats, anytime. Open evenings. Phone 388-6922.

"FREYA" (SHE IS A 21', 1969 Venture sailing sloop (all fibreglass) with 4 berths, head, galley, compass, anchors, working sails, roller reefing, motor, rubber dingy, boom tent, and trailer. Want $4,000. Will take offers. Contact Mr. W. H. Allen, R.R. 2 Milligan Rd., Fort Alberni, or phone 724-1034.

MUST SELL 15'6" FIBREGLASS deep-V convertible, sleeper seats, 55-h.p. Chrysler electric start, 2 fuel tanks, Readrunner trailer, padd

...uce
...wther

...tar get? I'm often
...came in from New
...age I knew of was

...guest fee is $75,000
...the NBC-Universal
...range of $20,000 to
...e films.
...Movie of the Week,
...uest and $500 for
...s, FBI pays the top
...and Medical Centre
...like Marcus Welby,
...ossible. After taxes

...that can be said
...being in the shop
...keeps him home
...nights."

...ghlights

Graham talks from

...atization, 2½ hours
...l. No matter what

Gordon — 9.
...s O'Connor summer

First; 7:30, Project
...utdoorsmen, motor
...Racemakers; 9:30, a

...lovies

...et (1953 spy antique,
...ark, Thelma Ritter,

(1955 nasties, jolly
...Granger seeks to kill
...d gets his. Lots of

...postwar soaper),
...ns—7.
943 buried-treasure
...gaard—13.
...erable 1952 monkeys
...round Gwenn, more

...vn, underwhelming
...ta Berger, Richard

(routine 1967 TV
Michael Parks—7.
(1944 Frank Jenks-
...o they are, you're a

...um 1959 Hugo Haas
...atic" role by Vera

(1966 George Mont-
...re'll be Windup Doll
...up the George
...noving—6, 8.
...43 fooey)—13.
...t O'Brien museum-
...oll and it says "Yes
...ately"—12.

...Radio

...—CBU (690).
...ven's third concerto
...your day with music
...oncerto, or favorite
...CFMS (98.5).

...ATS AND MARINE

AIDA 36 SLOOPS
Marine Supplies
Open Saturdays
...W AND STRUTT LTD.
2300 Douglas St.
Phone 386-7704

ROGUE FIBREGLASS
...herman. Hull only $1300.
$4200. Financing avail
...estward Plastics, 2520
...venue, Sidney. 656-2665

...RD BOAT BROKERAGE
...your boat with us. Buyers
Full repair facilities
...sed materials. 2530 Bea-
...ue, Sidney. 656-2665.

...ABOUT MOTOR AND
...395, 12' cartop unsinkable,
..., $125. 382-9536.

...E 42' TROLLER. CAN
...at Port Alberni till June
...724-0713.

...CAR TOPPER, 12'
...birch, 7½ h.p. outboard,
...with oars, $200. 386-9253.

...INABOUT WITH STEER-
...rols, fibreglass hull, $150
...386-7806.

...N RUBBER 2-M AIR
...regular $139, $65 each. 656-

TONY BURTON
SAILING SCHOOL
386-1308

...vith confidence for less
PRODESTO
...son 383-5812

...ST—STEEL—PUNCHINGS
...t 1st, Vancouver 876-5311.

...G TOWN, 12' RUNABOUT,
...motor, offer 6, 384-7540.

...ROPLANE, $35 OR
...78-3439.

...CEDAR STRIP FIBRE-
...aboat, $48. 642-3426.

...PORTING GOODS

...OR ARCHERY SET,
...g "Spartan" bow, com-
...th balanced arrows, quiver
...rds. Used only once. 383-
...r 6 p.m.

...NIS—HEADQUARTERS
...shoes, racquets, stringing
...V'S SPORTS CENTRE
...uglas 385-6312

...L — ARBELETE SPEAR
GUNS
from $11.95 up
...hop 832 Fisgard

...F LEFT-HANDED GOLF
...4 pieces with cart. Very
...ndition, $125. 384-1737.

...TOR WILL PURCHASE
...and modern guns, pistols
...elivers. 383-6284.

Winning Contract

By HOWARD and BEE SCHENKEN

"Holmes," said Doctor Watson, "it is noticeable that while I myself am prey to every imaginable kind of misfortune, my opponents appear to lead a charmed life whenever they chance to arrive at an insecure contract.

"This afternoon I held the East cards and my partner led a heart. The declarer won in his own hand and returned a diamond, taken by dummy's king. He then shifted to clubs, forcing out my ace.

"I, of course, had no way of knowing that my partner held the ace of diamonds and had ducked a trick with it. After anxious consideration, therefore, I made the unhappy choice of returning a spade. Declarer then claimed the slam with five spade tricks, three hearts, a diamond and three clubs."

"My dear chap," replied Holmes, "it is sure that you have no way of knowing that your partner held the ace of diamonds, but at the same time you should have returned one."

"Suppose you had then found that your partner had the ace of spades and not the ace of diamonds. The contract would still have been unmakeable, for the declarer would have had only five tricks in diamonds, three in clubs and three in hearts. You realize, of course, that South could not have more than three hearts, both because he had failed to bid the suit and because West's lead of the two suggested he held four of them.

"Accordingly, if you returned a diamond, you would have been sure of beating the contract no matter which ace your partner held."

(A Bell-McClure Syndicate Feature)

Vul: N-S

NORTH
♠ 10
♡ A 10 8
◇ K Q J 4 2
♣ K J 10 4

WEST
♠ 9 7
♡ 9 4 3 2
◇ A 10 9 7
♣ 8 7 3

EAST
♠ 8 6 5 4 3
♡ 7 6 5
◇ 6 3
♣ A 5 2

SOUTH (D)
♠ A K Q J 2
♡ K Q J
◇ 8 5
♣ Q 9 6

The bidding:

South	West	North	East
1 ♠	Pass	2 ◇	Pass
3 NT	Pass	6 NT	All Pass

Opening lead: Two of hearts.

92 SPORTING GOODS

GUN TRADERS

30-30 Marlin-4x, $119; 30-30 Win-3x, $159; Sav. 22 Hornet, $59; 30-06 Safari 3x9, $189; 243 BSA-10x, $229; 30-06 BSA-4x, $195; 12 Noble pump, $45; 14 mod. 12 Win. rib, $115; 22-410 Stevens, $45; Win. 95 30-?, $109; 32 Dreyse, $39; 22 Hi-stan, $54; 9 mm Luger DWM 1916, $139; 25 Walther, $49.

TRADE — BUY — or SELL

ROBINSON'S
1307 Broad 385-3429

HACKLE CAPES!

Huge selection of 'TOP QUALITY' capes — Special $3.95 your choice — new shipment of Wheatley fly boxes — 12 models on hand.

ROBINSON'S
1307 Broad St. 385-3429

SCUBA DIVING COURSE, $35 Starting June 24. 2 qualified instructors. Sanctioned by the National Association of Underwater Instructors. Dan's Diving Den 383-7711.

ROYAL OAK SPORTING GOODS — SUMMER FUN — Masks, snorkels, fins, rubber rafts, and camping supplies. — COMPARE OUR PRICES — ROYAL OAK SHOPPING CENTRE

NEW 62" 40-LB. PULL RECURVE bow, with guarantee. 592-6731.

NEW 30-30 WINCHESTER MODEL 94, $65. Barbells with stand, 120 pounds, $35. 388-5949.

93 STOVES AND FURNACES

WHITE-MOFFAT ELECTRIC range. Perfect condition. 7-heat switches on all four elements. Timed outlet. 592-4414.

30 INCH AUTOMATIC MOFFAT electric range, excellent condition. 385-6971.

OIL STOVE AND OIL HEATER, $10 each. 385-3579.

96 CAMERAS, SUPPLIES and PHOTO FINISHING

LINHOF
LINHOF
LINHOF

LINHOF TECHNIKA 70 with ground glass back, 1 105 mm f5.6 lens and lens shade, roller back, 4 Linhof cutfilm holders, 2¼x3¼, 1 Graphic holder, 2¼x3¼, 1 Linhof cable releases, 1 filmpack adaptor, 2¼x3¼ filters; Sla, green, Y2 Polarizer, 1 65 mm f6.8 Angulon.

ELECTRIC EYE
1006 Broad St. 386-0333
Between Eaton's and the Parkade

ELECTRIC EYE
Victoria's Complete Photography Centre

COLOR PROCESSING QUICK AND QUALITY GO TOGETHER
At Victoria Photo Supply. Your 12 exposure Kodacolor film processed to sparkling JUMBO prints only $2.99, only two working days! 20 exposures, $4.49. Jumbo reprints, 25c. Bring your next processing order to us — we'll do it better for less!
VICTORIA PHOTO SUPPLY
1015 Douglas Street 385-3458

50 MM AUTOMATIC MIRANDA camera; all accessories. Never been used. $230. 382-8050.

97 FURNITURE

THE GALLERY
Div. of the Home Furniture Co. Ltd.
Fine quality traditional furniture. Antique reproductions from Britain.
875 Fort St. 382-5135

PAY CASH AND SAVE
See Our Ad Under Miscellaneous
PANDORA FURNITURE LTD.
NEW AND USED FURNITURE
1050 PANDORA AVE.
383-6319

GOLD BROCADE CHESTERfield and chair, $265. 12x14 green hardwist wool rug, $195. Kroehler Mediterranean bedroom suite, $595, $1200 new. All items 1 year old. View 5-7 p.m. Offers. 3068 Tillicum Road.

LUNDS
AUCTIONEERS
WE BUY AND APPRAISE
926 FORT 386-3308

WING CHESTERFIELD, AS NEW, $225; antique oak clock, $75; mahogany rocker, $75; small carved oak table, $25; gossip bench, $25. 382-3917.

HOUSE FULL OF FURNITURE sold at low prices before Friday. 382-7949.

RE-UPHOLSTERY SALE, 20% off material. Urbin's Upholstery. 385-3278.

DAVENPORT CHESTERFIELD suite, $35; 4-drawer desk, $25; end tables; coffee table, etc. 382-0696.

GOLD COUCH AND MATCHING chair, $30. Good for rumpus room. 658-8581.

MODERN 4-PIECE WALNUT bedroom suite, $125. 598-2308.

YOUR CHAIR RECOVERED, $20 labor plus fabric. 478-1262.

VILAS RED MAPLE CORNER cupboard, $85. 382-5496.

MEDITERRANEAN LOVE seats, lamps, plaques, 478-4763.

2-PIECE CHESTERFIELD SUITE in excellent condition. 384-3255.

97 FURNITURE

KILSHAW'S
AUCTIONEERS
Buy — Sell — Appraise
1115 Fort 384-6441

FURNITURE RE-UPHOLSTERY For samples and free estimates in your home call J. Worden or G. Hodgson, 382-5111. Standard Furniture, 737 Yates

CLEANING
Upholstered furniture and carpets cleaned and demothed, your home. For Free Estimates Call 382-5532 Ambassador Home Service

WE BUY YOUR FURNITURE, household goods pictures, tools, etc. Best cash prices. 386-0462.

98 TV, STEREO, RADIO SALES and SERVICE

1971 ZENITH
19"
CHROMACOLOR TV
Rent to own plan
$16.00 month

Satisfied? Apply to purchase (plus de. and ser. dep. if applicable).

RENT 25" ZENITH CHROMACOLOR BY THE MONTH!

Phone today
MAIS TV RENTALS
385-2435

RENT OR RENT TO OWN
Rent a 1971 color or black and white TV, Zenith or Electrohome. Lowest prices in town.
CITY CENTRE TV
3970 Shelbourne
University Heights Mall
477-6971 658-8385

1971 ZENITH
20" Portable TV
NEW
Rent to own plan
—Phone Today—
MAIS TV RENTALS
1821 Cook St.
385-2435

SERVICE FOR MOST MAKES TV AND STEREO
RCA — Zenith
Electrohome
SALES — SERVICE — RENTALS
KENTS LTD.
742 FORT 383-3513, 383-7104

Clearing '70 and '71 Color TV
ROYAL FURNITURE AND APPLIANCES
"The Bright Red Warehouse"
733 Johnson 388-9021

TV RENTALS
The Best TV Rental Service
From as Low as $7.00 per Month
PHONE TODAY—385-2435
MAIS FURNITURE
1821 Cook Street

2 YEAR GUARANTEE ON ANY color sold in June 1971. Get your set now at a big saving.
ATLAS STEREO—TV
764 Fort 385-2712

TV — STEREO SERVICE
26" RCA MARK II, 1968 AMERICAN, beautiful walnut console. Completely rebuilt, guaranteed, only $450. Quadra Servcecentre, 385-6422.

TV RENTAL
Ask about our June rental specials. BUTLER BROTHERS LTD. 1720 Douglas St. (across from The Bay). 383-6911.

PHILIPS STEREO SALE
TV RENTAL, SALES-SERVICE
ELECTRON
100 W. BURNSIDE RD. 383-5432

STEREO WORLD
726 YATES ST.
388-7233
SALES AND SERVICE

20" ZENITH PORTABLE TELEvisions now only $209 at Butler Brothers Ltd., 1720 Douglas St. (across from the Bay), 383-6911.

STEREO PIONEER 230 WATTS, $635, $1100 new, 1 year old. View 5-7 p.m., 3068 Tillicum Road.

TAPE RECORDER, SONY 252 stereo, 16 months old, $175. 592-7023.

TV SET, TUBES, GUARANTEED, $1, repairs cheap. 477-8448 evenings.

VISCOUNT PORTABLE CASsette recorder, like new, 4 prelapes, $30. 479-2515.

21 INCH TELEVISION, REASONable. 383-8749.

VIKING TV, GOOD CONDITION, $69. 592-6131.

ADMIRAL 25" COLOR TV, 6 months old, 652-2283, private.

MUST SELL 25" PHILCO COLOR TV, warranty included. 656-4460.

PHILLIPS 21" TV AND RECORD player, $25. 479-5616.

CLASSIFIED
"Victoria's Largest Proven Marketplace"

99 GROCERIES, MEAT and PRODUCE

VICTORIA
MEAT MARKET
"The Island's largest Meat Supply House"
"SUPER-RIGHT"
Alberta Grain-Fed
Beef Hind Quarter Sale

We feature quality-excellent service, spotlessly clean surroundings and low "SQUARE DEAL PRICES".

T-BONE STEAK	$1.09 lb.
SIRLOIN STEAK	$1.15 lb.
ROUND STEAK	95c lb.
SIRLOIN TIP ROAST	$1.09 lb.

Front Quarter Specials

LEAN BONELESS BEEF STEW	69c lb.
PRIME RIB ROAST	87c lb.
LEAN GROUND SHOULDER	63c lb.
CROSS RIB ROAST	79c lb.

While Stock Lasts

FRESH KILLED GRADE "A" ROASTING FOWL	37c lb.
No. 1 LEAN SLICED SIDE BACON (in the piece)	39c lb.
Jiffy	45c lb.
BOLOGNA (MAPLE LEAF) IN THE PIECE	29c lb.
ALL BEEF SAUSAGE	39c lb.

Let us fill your freezer with fine aged Alberta Grain-Fed Beef and Pork. Our prices are sure to save you money.

WHY PAY MORE?
All prices include cutting, wrapping and flash freezing.

PORK SIDES	39c lb.
BEEF SIDES	59c lb.
FRONT QUARTERS	49c lb.
HIND QUARTERS	69c lb.

625 Johnson St. Ph. 383-9234

THE B. WILSON CO. LTD.
GRAND OPENING SPECIALS

Freezer Specials
Sides Red Brand 70c
Sides Blue Brand 69c
Front ¼ Red Brand 56c
Front ¼ Blue Brand 55c
Sides of Pork 38c

Budget Terms Available
FREE LOCKERS
Open Mon.-Fri. 9 - 5
536 Herald St. 382-3444
100% Guaranteed

HARVEY'S MEATS

No. 1 wieners	49c lb.
Pork steaks fo B.B.Q.	59c lb.
Chuck steaks to B.B.Q.	69c lb.
Ass't cooked meats, chicken loaf, meat and pickle, pressed meat loaf	69c lb.

Freezer Specials
STANDARD SIDES OF BEEF—GUARANTEED TENDER 69c lb.
SIDES OF PORK 42c lb.

BUDGET Terms Available
Turn in to our free parking lot while shopping
HARVEY'S
2709 Quadra St. 383-2031

ALBERTA MEAT DISTRIBUTORS LTD.
FROM OUR RETAIL DEPT.

Delmonico steaks, 6 oz. average	49c ea.
Chuck steaks	69c lb.

FROM OUR FREEZER DEPT.

Front quarters	55c lb.

1811 Cook St. 383-3012

THE WAREHOUSE WHOLESALE Food distributors, 47 Songhees Rd. First turn left — 100 feet past Johnson St. Bridge. Prices effective Mon., Tues., Wed. Open to the public daily, 9 a.m. to 9 p.m. Open Saturday 'til 6 p.m. We reserve the right to limit quantities. Canada choice lean chuck steak, 59c lb.; Fresh ground beef, 55c lb.; Fresh lean pork steaks, 49c lb; Bacon, lean sliced rindless, lb. 39c; California new potatoes, No. 1, 10 lbs. 69c; Hi-C fruit drinks, all flavors, 3 46-oz. tins, 89c; Squirrel Peanut Butter, Large 48-oz. tin, $1.13; Delnor finest margarine, 5 lbs. 98c; Watermelons, whole, each 79c; Heinz tomato ketchup, 2 11-oz. bottles, 49c.

VICTORIA BAKERY
15 loaves for $2.87
Sliced or unsliced
822 Yates 382-0221

SUPER LOW COST
Canada choice, Canada good, sides of beef 67c lb.; hind quarters 79c lb.; front quarters, 57c lb. 25-lb. meat freezer pack, $22.98.
899 Esquimalt Rd. 382-8196

SHOP AT "THE WAREHOUSE" Wholesale Food Distributors, 47 Songhees Rd., first turn left — 100 ft. past the Johnson St. Bridge. Open daily, 9 to 9; Sat. till 6 p.m.

FIRBANK FARM
1180 ROYAL OAK
Boiling Fowl, cut up, 2-3 lbs. each, 10 pkgs. $5.90.

WESTERN MEATS
"Freezer Meat Specialists"
3553 Happy Valley Road
478-1621 Eves. 478-7820

WILLIAMS QUALITY MEATS
Red brand steer hinds 83c lb.
795 Fort St. 384-1613

STRAWBERRY, RHUBARB, 12c lb. Phone 652-2560.

100 MISCELLANEOUS FOR SALE

MEL'S MEL'S MEL'S MEL'S

China cabinet, med. size	$44.50
G-E portable TV	$65.00
3-shelf cupboard	$19.50
22" G-E elec. range	$29.50
Portable record player	$19.50
Baby carriage	$12.50

MEL'S BARGAINS
823 Pandora Ave. 384-3152
Opposite B.C. Hydro

MEL'S MEL'S MEL'S MEL'S

PANT BELT and MONEY BELT
1½" wide, looks like ordinary pant belt. All leather with full zipper pocket and brass buckle. All wanted sizes only $4.95.
SPENCER'S STORES LTD.
1110 Gov't St. "Downtown"

HOLLYWOOD BED, CHESTERfield suite, Welsh Dresser in Canadian Maple, 2 six-drawer, 2 four-drawer dressers; double pedestal desk; gossip bench, end tables; etc. No reasonable offer refused. Phone 598-2831, 8 a.m. to noon, or after 5 p.m.

WATERPROOFED TARPAULIN Priced from $5.70 for size 5 ft. x 7 ft.
VITCORIA TENT and AWNING LTD.
831 Fisgard St. 382-5215

A.B.C. ELECTRIC — 382-7221 New and Rebuilt Appliances, Vacuum Cleaners, Polishers, etc. One-year warranty. Good selection. Reasonable prices. 821 Fort St.

AUTOMATIC McCLARY-EASY washers and dryers. Excellent condition. Washers, $110; dryers, $45. 386-2106 from 8:30-5, Monday-Friday. May be seen at 630-C Dupplin Rd.

BUY YOUR FREEZER NOW while the choice is available: Admiral 7, 15, 18 and 23-cubic feet models from Butler Brothers, 1720 Douglas St. (across from the Bay), 383-6911.

6-YEAR CRIB, SIZE 7 GIRLS' skates, floor polisher. 385-0737.

JIG SAW, $25, WOOD FURNACE, $45. Air rifle, $12. 478-3886.

RCA AUTOMATIC WASHER, 1½ years old. $175. 642-3189.

B.C. ALUMINUM WINDOWS
Any size installed. 479-3732.

100 MISCELLANEOUS FOR SALE

SALE! HEAVY NYLON SHAG BROADLOOM

Recommended for any traffic area that look of luxury! Choose room size or wall to wall. Red, Bright Gold, Avocado, Blue-Green, Gold, Beige, Green-Bronze, Rust or Mauve colours in the group. Reg. 8.99 sq. yd. Sale Price 6.88 Sq. Yd.

Guaranteed Installation

Mail this coupon for free estimate:

To: SIMPSONS-SEARS CARPET DEPARTMENT, SIMPSONS-SEARS HILLSIDE, 3190 SHELBOURNE STREET, VICTORIA, B.C.

I am interested in:
Indoor-Outdoor Carpet
Room-Size Rugs
Wall-to-Wall-Carpets

Please send an in-the-home salesman to give me a free estimate. I understand I am under no obligation.

ON SALE
SIMPSONS-SEARS
CARPET DEPARTMENT

VINYL ASBESTOS TILES — 10 lovely colors to choose from, So easy to install over concrete or wood. Reg. 22c. SALE PRICE 17c Each

SIMPSONS-SEARS
HILLSIDE
388-9111

WOODWARDS

RECONDITIONED POWER MOWERS

REEL TYPE — Choose from Demon, Toro, Savage, Colt, Greens, Homko, etc. $39.95 to $94.50

ELECTRIC Rotaries $30.00 to $69.95

Demonstrators, Lawn Scout 18" reel $120.00
Pinger 18" reel $139.88

HOME ENTERTAINMENT

1—Philips electronic organ $299.00

1—Philips portable electric organ with reverbo, vibrato, vox bass, etc., less amplifier As is, $250.00

1—Kalamazoo 30 bass amplifier As is, $110.00

Floor models color television, greatly reduced, to clear $$298 to $628

OUTBOARDS

1—45 h.p. Chrysler outboard motor for parts only $45
1—35 h.p. Chrysler outboard $250

779 PANDORA AVE.
386-3322, Local 216, 219

CARPORT-SUNDECK PACKAGE
You can build a 12x20 carport with sundeck for only $32 (Roofing extra). May be attached or free standing. Come in and see our display unit. We'll show you how easy it is. Up to 24 months to pay on our Budget Account.

SLEGG BROS. LUMBER LTD.
3955 Quadra St.
479-7151

VOIGHTLANDER CAMERA, 35, 50, 135 and close-up lenses, Braun flash, etc., $125. Electric grill, $5; $100 Laylex 4'6" mattress, as new, $55; custom trailer hitch for Oldsmobile, 98; small transistor radio, $7.50; electric radio, $5 .243 Custom Mauser rifle, with 6x scope, $140; $175 brown Naugahyde Singer rocker recliner, as new, $100; 7x50 binoculars, $12. 384-8225.

DOES YOUR HOME QUALIFY? Large progressive carpet firm requires display homes in greater Victoria area. Send name, and area in which your home is located. Victoria Press Box 675.

RUGS LOOK "NEW." IT'S SO easy with RUG-MATE stain removing rug shampoo. Rent electric shampooer for $1.00, plus materials. Clark and Pattison, 780 Bay St. See our ad under Painters for other supplies.

BRIGGS STRATTON
PARTS
Small Motor Repairs
Open Saturdays
MAYHEW and STRUTT LTD.
2300 Douglas St.
Phone 386-7704

RECONDITIONED UNDERWOOD TYPEWRITERS Reg. $149.95. Now $109. Rentals $10 per month. ARGON OFFICE EQUIP. 383-5214

VARIABLE SPEED SCROLL saw, 24" arm, complete with 1/3 H.P. motor. Stand, sanding attachments and wide selection of blades. $150. Large trunk, $10. 598-2984.

OVERHEAD GARAGE DOORS and automatic openers. Sales, installation, services. Monarch Door Services, 531 William, 384-0642.

THE ROCKHOUND SHOP
All rock-hobby items and genuine stone jewelry. 850 Tolmie. 386-5341. (Closed Mon., Open Fri. to 9 p.m.)

PEOPLE'S TRADING POST
"The Post with the Most"
2510 Trans-Canada Highway
478-3933
Open Sunday, 1-6 p.m.

PROPANE RANGE, 30-INCH Avocado; Hoover polisher; Hoover vacuum; drying rack; heroseme heater; barbecue; colonial standing lamp, orange shade. 384-5505.

USED CHESTERFIELDS FROM $39.50. Used washers from $59.50. Macdonald Furniture Mart, Pandora and Broad. 383-1171.

TOILETS, MONOMATIC RECIRculating toilets, brand new, only $149.95.
S. J. PEDEN LTD. 386-3464.

CLOSING OUT SALE, 40 PER cent off regular prices. Oak Bay Imports, 2031 Oak Bay Avenue.

VICTORIA DINERS' TICKETS, now over $60 in dining value for $6. 382-1510.

CAULK BOOTS, PARIS, 8½, worn 2 weeks, reasonable offers. 592-9560.

BRITISH INDIA 9X12 ROSE floral rug, Cogswell chair, Duncan Phyfe dining suite. 382-3825.

SWIMMING POOL, 31'X15', plastic lined, phone 382-0593, after 4:30.

9X12 BEIGE FLORAL CHINESE hooked rug, $60; ski boots, worn once, size 8, $12. 479-3709.

13½ LB. JAR, $4.30; 2-$8.30; 4-$16. Babe's Honey, 1498 Lansdowne.

12" MEAT SHOW CASE WITH compressor. 382-1611.

100 MISCELLANEOUS FOR SALE

THE TRADERS
WAREHOUSE CLEARANCE

—Good selection of ranges from	$34.95
—2-pce. gold chesterfield suite, very good condition	$189.95
—Good used dinette suites from	$19.95
—Fold-down lounge, floral	$89.95
—Good selection of rockers and swivel rockers from	$24.95
—Good selection of used fridges from	$39.95
—Brown davenp and arm chair	$79.95
—2-pce. sectional, table and lamp	$79.95
—Maytag washer, works well	$119.95
—Counter top Moffat range, as new	$69.95

THE TRADERS
715 FINLAYSON 388-6264
(BESIDE MAYFAIR)

XXXXXXXXXXXX

EATON'S
WAREHOUSE
STORE
749 VIEW ST.

Remember You Can Budget Charge Through Our Customer's Accounts Office, 3rd. Floor

XXXXXXXXXXXX

—SPECIAL—
SUITS!
In popular colors and stylings, pure wool worsteds. Reg. $79.50 values
$49.50
LES PALMER LTD.
714 View 382-2825

Just up from Douglas
Free Parking
View Parkade

SAFES
NEW and
RECONDITIONED
Burglar and
Fireproof

PRICE'S LOCK
and SAFE
847 Fort St., 384-6221

Everything Must Go!
Clearance on '71 Color TV

TILLICUM FURNITURE
and APPLIANCES
Tillicum at Craigflower
384-1216

Hillside Shopping Centre
382-3331

CAMP SUPPORTS
Famous quality, professionally fitted in the patient-care centre.
SURGICAL SUPPLIES LIMITED
1012 Broad St. 384-8433
A Division of McGill & Orme

HOURIGANS
Carpets and Linos Ltd.

Two-tone rubber-backed nylon shag.
WAS $10.95 sq. yd., NOW $7.95 sq. yd.
715 Pandora 386-2461

Mills Paint Sales Ltd.
NOW AT
3172 Douglas St.
383-8412

LOW COST LAWNMOWER service, reconditioned lawn mowers, $20 and up. Special rotary gas mower. Tune up, clear and sharpen, $8.50. Free pickup and delivery, 31 Regina Ave., 384-9079.

FAST SERVICE
IRIDESCENT VINYL TAPE marks those hard-to-see drive-ways, and offers nighttime protection for bicycles, cars, etc. 12-ft. roll only 49 cents at Industrial Plastics Ltd., 2105 Douglas St.

WE SERVICE WHAT WE SELL, plus all other makes. Reasonable rates. PATTERSON APPLIANCE SERVICE, Div. of C. Tayler Ltd., 383-2324.

BABY CARRIAGE, SEAT, CRIB, stroller, highchair, jolly jumper, bathinette table, sterilizer. Also, white wash basin and bathtub. 658-8151.

FURNITURE FOR REVENUE or cottage, drapes, fridges, beds, davenports, tables, chairs, dressers, buffets, vacuum, hot plates, lounge chairs, etc. 384-3810.

CUSTOMIZED HEADBOARDS valences, velvet, brocade or wood. Make what you want, free estimates. Fred, 382-3825.

TENT TRAILER, SLEEPS 6. Record player and speaker. Girls' dressing table. Fireplace tools. Miscellaneous. 384-7247.

HIDE-A-BED AND MATCHING chair; black naugahyde chesterfield; ladies' 120 bass accordion. 385-3281.

PALE PINK GRADUATION dress, floor length, size 9-10. A-1 condition, worn only once. Purchased $65, selling $35. 478-3812.

G.E. HOTPOINT ELECTRIC range; Beatty 24" range; 2-wheel trailer; any offer; electric coffee pot. 382-9704.

ALF BECKER AND SONS
See our orbit air mower. It cuts, mulches and cleans in one pass.
2981 Tillicum 384-6414

HUDSON'S TAPE CENTRE
1 only — 3-head, 3-speed 4-track stereo tape deck, $150.
1543 Fort at Pandora 382-0923

INDOOR OUTDOOR CARPET — Priceworthy. Quality selection. Ask Knightsbridge anytime. 385-3633.

UNDERGROUND WIRE TECH number 5 cable, armour and rubber shielded, 300', 20c per foot. 478-2113.

2 SALMON FISHING RODS, $15 each; 2 beds, $15 each; 1 chair, $10. 477-8035.

HUB FURNITURE
Buy and sell good used furniture.
715 Johnson 384-6425

DE LUXE IMITATION FIREplace. A nice piece of furniture. 384-6656.

HIGH CHAIR, BUGGY, walker, jolly jumper, deep fryer. 385-4246.

GOOD USED APPLIANCES — VAN ISLE VARIETY
945 Kings 384-4336

ALLSTATE GO CART, 2 TIRES, 825-20 with rims, 1 tire 7-17.5 with rim; used house doors. 479-1026.

DESK, LAMPS, PAINTINGS, wig, dolls, toy chest. Leaving Victoria. 479-5720.

SINGLE BED, GOOD CONdition, $35; de luxe electric hair setter, $20. 652-3175.

SAND BOXES, 4'X4'X8" WITH sand, $10 delivered. 383-0047.

SKI HYDRO PLANE AND LAMP. 592-3801.

100 MISCELLANEOUS FOR SALE

STEWART & HUDSON
Building Supply Centre

CARPET REMNANTS
Save up to 50 Per Cent

Type—Color	Reg.	Sale
Embossed Rust 7'x12'	55.90	37.30
Loop Shag-Gold 8'7"x10'4"	90.70	59.95
Loop Shag—Gold		
Loop Shag—Moss 8'x12'	84.95	58.65
Embossed Nylon—Rust 4'9"x10'	53.90	35.95
Loop Shag—Rust 8'x12'	84.95	58.65
Loop Shag—Moss 7'2"x12'	74.70	49.80
Loop Shag—Green—Gold 5'9"x12'	61.45	41.00

MANY RUNNER SIZES PRICED TO SAVE YOU MONEY

BROWMOWER IN OUR BASEMENT DISPLAY. TILES AND ARMSTRONG VINYL FLOOR COVERINGS AVAILABLE.

PAINT BARGAINS—$3.99 Gallon
White Exterior Latex
White Interior Latex
White Exterior Oil
Fence Stain $2.49 Gallon (Brown, Red or Green)
4" Stain Brush Ea. $1.59

PICNIC TABLES
Choose from 2 styles
Only $19.95

GREENHOUSE GLASS
50' case 16"x16"—Only $11.95
100' case 16"x16"—Only $22.95

CRESTWOOD KITCHENS — Cost no more! Why settle for less? We'll be glad to estimate your needs for a CRESTWOOD KITCHEN. COME IN AND SEE OUR DISPLAY KITCHEN.

OPEN 6 DAYS A WEEK—7:30 to 5:30
CHARGES—BUDGETS—386-3311
400 BLOCK GORGE ROAD EAST
STEWART & HUDSON

LAWN EQUIPMENT

8 RECONDITIONED hand mowers from $10.00
7 RECONDITIONED rotaries from $39.50
10 RECONDITIONED rotaries from $39.50
3 RECONDITIONED garden tillers from $79.50

NEW GILSON
Chain-Drive Tiller
5 h.p. with Reverse
SPECIAL $199.95

REPAIRS — PARTS
SHARPENING for most ENGINES and OUTDOOR EQUIPMENT

VICTORIA
LAWNMOWER HOSPITAL
834 Johnson 386-8338

HOURS: 8 to 5:30
MON. THOUGH SAT.

NEW AND
USED FURNITURE
2-pc. chesterfield suites, $95 to $266; single size hide-a-beds, $149; space saver convertos, $59; swivel rockers, $29.95; platform rockers, $39.95; recliners, $79.50; odd chesterfield chair, $29; 5-pc. kitchen suites, $37.50 to $66; 7-pc. kitchen suites, $75 and $99; Duncan Phyfe drop-leaf table and 6 chairs, $247.50; 8-pc oak dining suite, $269; mahogany china cabinet, $149; corner china cabinet, $149; odd buffets, $17.50 to $159; bookshelves, $12.50 to $49.95; bunk beds, $59 to $129; single beds, $29.50 to $65; 3-pc bedroom suites, $95 to $213; chests of drawers, $21.95 to $69; mahogany hi-boy chest, $119; dressers, $29.50 to $45; 9x12 rugs, $59 to $79; Viking wringer washer, $59; vacuums, $22.50 to $59; Philco stereo, $169; carpet sweepers, $5.95 to $9.95; oak piano stool, $29.50; cedar chests, $49 and $69; desks, $21.95 to $79; Dimplex heater, $39; coffee tables, $9.50 to $49.50; small wardrobe, $45; single mattresses, $19 to $32.50; double mattresses, $19 to $39.50; 54" Posture Poise mattress and box spring, as new, $99; padded headboards, 39", $4.75 to $9.95. Lamp Sale continues. Save up to 40%

PANDORA FURNITURE LTD.
New and Used Furniture
1050 Pandora Ave.
383-6319

BROADLOOM
SAVE UP TO 50%

Heavy acrylic shag $6.85 sq. yd.
Nylon $4.45 sq. yd.
Spanish patterned kitchen carpet $6.90 sq. yd.
Roll ends from $2.95

We can supply large orders.

CARPET TREND
Craigflower at Bay
386-7501

THE TRADERS
(DOWNTOWN STORE)

3-Room Groupings.
As low as $299.95
Admiral Portable TV, only one year old. Only $69.95

THE TRADERS
845 Yates 388-6013

REPOSSESSED, SIMPLICITY HEAVY DUTY AUTOMATIC WASHER MANUFACTURED BY SPEED QUEEN. BALANCE OWING $268, ONE MONTH OLD. MANUFACTURER'S SUGGESTED SELLING PRICE $439.95. REELIGABLE PARTY MAY TAKE OVER PAYMENTS OR PAY CASH. CONTACT MR. ART, CONTINENTAL HOME FURNITURE, 386-7458.

PANTY HOSE, 69C PAIR; WALnut table and 4 chairs, $44.95, with 6 chairs, $49.95; buffet, $24.95; china cabinet, $49.95; good condition bedroom suites, complete with box springs and mattresses, $49.95 to $179.95; cabinet model radio record player, $39.95; modern green with gold chesterfield suite, $139.95; Thor washing machine with pump, $24.95; modern and old china, glass, books, lamps, etc. Eddy's Furniture, 414 Craigflower. 385-5219. Open Sundays, 1-6.

CENTENNIAL SILVER DOLlars, 1971 Uncirculated B.C. Centennial Silver Dollars in satin-lined presentation case. Send $2.95 (cheque or money order) to S.S. Beaver Kiwanis Club, P.O. Box 863, Victoria, B.C. Orders for 10 or more $2.50 each. Please allow 3 weeks for delivery. Proceeds to Kiwanis Charities.

U.L. APPROVED SMOKE AND fire alarm, buy direct, save $100. Rechargable 2¼ lb dry chemical fire extinguisher for car, boat or home. Regular $18.95. Special $11.90 photo electric lamplighter, keeps out prowlers Reg. $9.95. Special $6.95. Zoel Enterprises Ltd, 863 Catherine St., 382-5321. Mon.-Fri., 8:30 a.m.-5 p.m.

7-PIECE KITCHEN SET $65; Moffat Stove, $65; automatic washer, $50; 7 piece living room set, $125; bedroom suite, $65; 2 single beds, $25. 970 Jasmine Avenue.

TRANSIT AND TRIPOD, $195; Office typewriter, $150. Cheque write, $25. Astral apt. size frig., $35. 17" TV, $29. Drywall adhesive, $1 tube. 385-3155.

MOVING, HOUSEHOLD articles. 384-6661, after 5.

THISTLE BABY BUGGY excellent condition, $35. 477-2959.

MAYTAG WASHING MACHINE, $90. 592-0461 after 5:30.

PRE-HUNG DOORS, BI-FOLDS, all sizes. Phone 386-0286, anytime.

INCINERATOR BARRELS $4.50. Free delivery. 383-1328.

100 MISCELLANEOUS FOR SALE

LAWN EQUIPMENT

8 RECONDITIONED hand mowers from $10.00
7 RECONDITIONED rotaries from $39.50
10 RECONDITIONED rotaries from $39.50
3 RECONDITIONED garden tillers from $79.50

NEW GILSON
Chain-Drive Tiller
5-h.p. with Reverse
SPECIAL $199.95

1 new JARI Sickle mower $349.50
1 REBUILT Sickle mower $150
1 TORO 25" RIDER $350

REPAIRS — PARTS
SHARPENING for most ENGINES and OUTDOOR EQUIPMENT

VICTORIA
LAWNMOWER HOSPITAL
834 Johnson 386-8338

HOURS: 8 to 5:30
MON

The Daily Crossword Puzzle

By R. A. POWER

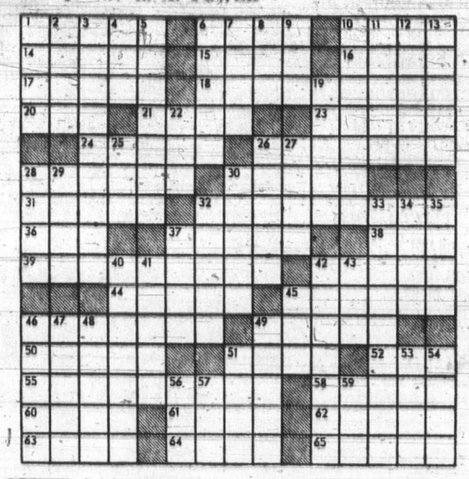

ACROSS

1 Magnificent
6 Pound down
10 Arrive
14 River embankment
15 Arabian father
16 Spoken rather than written
17 Ergs, pounds, inches, etc.
18 Siding for houses
20 Fur scarf
21 Gate receipts: Slang
23 Remove string
24 Wet, weather-wise
26 Alberta river: 2 words
28 Variety of hockey
30 Western US city
31 Surfi
32 Isolated from others
36 N.Y. Giant great
37 Very small amounts
38 Remunerate for goods
39 Lost all hope
42 Picket
44 Units of area
45 Steeples
46 Make more spruce
49 Lift
50 Communist sympathizer: Slang
51 State: Abbr.
52 Russian fighter plane
55 Foyers
58 Office worker: Informal
60 Cake decorator
61 At liberty
62 Possessed
63 Loch of Scotland
64 Item of camping gear
65 Last —: Sacraments administered just before death

DOWN

1 Make a gulping sound
2 City near Donner Pass
3 Bird-keepers
4 Tennis court fixture
5 Fate
6 Sticky
7 Capable
8 Extinct bird of New Zealand
9 Young seal
10 Canine
11 Speak in a pompous manner
12 Feminine name
13 Church officer
19 Move slightly
22 Some, regardless of quantity
25 Hymen-opterous insect
26 Moved with great intensity
27 Deviates from proper course
28 Wearing shoes
29 Detest
30 Pays honor to
32 Police car feature
33 Suite of rooms
34 Seize
35 Stares at
37 Bog
40 Persons storing their cars in a lot
41 Theatrical performer
42 TV VIP
43 Poetic contraction
45 F family member
46 Country of Europe
47 Cut into small pieces
48 Poker stakes
49 Harass
51 U.S. government investigators: Informal
53 Arrow poison
54 Objects of faith
56 Frequently: Poetic
57 Coin of Sweden
59 Two: Prefix

Answer to Previous Puzzle:

150 CARS FOR SALE

P P P P P P P P P P P
P P P P P P P P P P P

PLIMLEY

SINCE 1893

PLIMLEY
INVENTORY
CLEARANCE
CONTINUES

LARGEST SELECTION
OF
VICTORIA'S
BEST USED
CARS

ONE-YEAR
WRITTEN WARRANTY

ALL CARS
GOVERNMENT TESTED

INSTANT FINANCING
LOW DOWN PAYMENT

1967 PONTIAC V-8 automatic, 4 door sedan, whitewall tires.
SALE PRICE $1495

1967 METEOR 4-door sedan, automatic transmission radio.
SALE PRICE $1595

1962 FORD Galaxie 2-door hardtop, power steering, power brakes, radio.
SALE PRICE $650

1963 CHEVROLET Impala 2-door hardtop. Radio, whitewall tires.
SALE PRICE $695

1968 AUSTIN 1100, 4-door sedan. Reliable, economical. Ideal second car.
SALE PRICE $1195

1962 OLDSMOBILE 4-door hardtop, power steering, power brakes, Radio. Tested. A-1.
SALE PRICE $895

1969 AUSTIN 1800 4-door sedan, 18,000 miles. One owner. White, black interior. Immaculate condition.
SALE PRICE $2095

1960 ZODIAC 4-door sedan, new brakes, exhaust, good tires.
SALE PRICE $495

1965 CHRYSLER Newport, 4-door hardtop. Beautifully maintained. Automatic, full power.
SALE PRICE $1750

PLIMLEY

1010 Yates 382-9121

Open to 9 P.M.

P P P P P P P P P P P P
P P P P P P P P P P P P

1964 CHEVELLE MALIBU SS V-8, automatic, fully equipped including radio. Premium condition.
Remember at METRO all reasonable offers accepted.

METRO TOYOTA LTD.,
624 Finlayson,

386-3516.

69 SUPERBEE. BUCKETS, console, 656-4482.

150 CARS FOR SALE

XXXXXX XXXXX XXXXX
XXXXXX XXXXXX XXXXXX
XX XX XX XX XX
XX XX XX XX XX
XXXXX XXXXX XXXXX
XX XX XX XX
XX XX XX XX
XXXXXX XX XXXXXX
XXXXXX XX XXXXX

EMPRESS
PONTIAC BUICK
GMC

GOODWILL
USED CARS

1969 CORTINA DE LUXE 2-DOOR SEDAN, 4-CYLINDER, AUTOMATIC TRANSMISSION, LOW MILEAGE. 1-OWNER UNIT.
ONLY $1895

1966 PONTIAC 2-DOOR SEDAN, V-8, AUTOMATIC TRANSMISSION, RADIO. BLUE WITH MATCHING INTERIOR.
ONLY $1295

1970 METEOR 4-DOOR SEDAN V-8, AUTOMATIC TRANSMISSION, POWER STEERING, RADIO, GOLD WITH VINYL TRIM.
ONLY $2995

WRITTEN WARRANTY
WITH EVERY USED CAR

1967 OLDSMOBILE DELTA CUSTOM 2-DOOR HARDTOP, V-8, AUTOMATIC TRANSMISSION, POWER STEERING, POWER BRAKES, RADIO, BUCKET SEATS, CONSOLE, VINYL TOP.
ONLY $2495

1966 BEAUMONT 4-DOOR SEDAN, V-8, AUTOMATIC TRANSMISSION, RADIO. IDEAL YOUNG FAMILY UNIT.
ONLY $1495

1966 METEOR 9-PASSENGER STATION WAGON, V-8, AUTOMATIC TRANSMISSION, POWER STEERING, POWER BRAKES, RADIO. TAN IN COLOR, MATCHING INTERIOR. NICE DUAL-PURPOSE UNIT.
ONLY $1795

1965 BUICK LE SABRE 4-DOOR SEDAN, V-8, AUTOMATIC TRANSMISSION, POWER STEERING, RADIO. WHITE WITH BLACK INTERIOR.
ONLY $1295

1969 VAUXHALL VIVA 2-DOOR SEDAN, RADIO. ECONOMY UNIT WITH WHITE EXTERIOR AND BLUE INTERIOR.
ONLY $1195

at

EMPRESS
PONTIAC BUICK
GMC

382-7121

2867 DOUGLAS STREET
DRIVE IN OFF TOPAZ

1967 COUGAR GT, V-8, automatic, all options including V-roof. Premium unit.

Cash—Trade—Terms

METRO TOYOTA LTD.
624 Finlayson
386-3516

1967 MONTCALM HARDTOP. $1085. NOTHING DOWN. ART'S CAR SALES. 310 BAY.

1963 DODGE V-8 WAGON, $485. NOTHING DOWN. ART'S CAR SALES, 310 BAY.

1959 CHRYSLER CONVERTIBLE, $200. 388-9253.

150 CARS FOR SALE

XXXXXXXXXXXXXXXXX
X X
X BRITISH CAR X
X CENTRE X
X X
XXXXXXXXXXXXXXXXX
XXXXXXXXXXXXXXX
XXXXXXXXXXX
XXXXXXXX
XXXXX
XXX
X

BUY WITH
SEVEN-DAY
MONEY-BACK
GUARANTEE

1966 Austin A-60 4-door Sedan.
ONLY $995

1966 CORTINA sedan, green in color. Ideal second or student car.
ONLY $895

1969 CORTINA de luxe 2-door sedan.
ONLY $1495

1967 CORTINA G.T. 2-door sedan.
ONLY $1295

1969 VOLKSWAGEN De luxe Beetle with radio, low mileage.
ONLY $1595

—LOW COST—
—ON THE SPOT—
—FINANCING—

BRITISH CAR CENTRE

(Div. of Peter Pollen Ford)

Yates at Quadra 384-5555

BMW 1971, 2002, GREEN TAN interior, Blaupunkt radio, Ti carburation. Oversized radial tires. Mag wheels. Driving lights, magna aluminum steering wheel. Stebro exhaust plus 4 stock wheels and hub caps, 2 studded snow tires. Stock steering wheel and new stock exhaust system. Must sell. 478-1935, Larry.

'69 MERCURY CYCLONE CONvertible must be seen to be appreciated. Automatic, power steering, power disc brakes. Radio, 390 engine. 592-2652 evenings.

1965 PONTIAC PARISIENNE 2-door hardtop, power steering, power brakes, radio, all extras. $750 or near offer. 752-6393 Qualicum.

'59 OLDSMOBILE, 2-DOOR hardtop, power steering, power brakes, radio, rear speaker, good shape. $400. 478-6969 between 5 and 6.

1969 Fairlane 500 fastback. One owner — 22,000 miles. $1995.00 easy terms to right party. Call: Gardner Agencies Ltd. 385-7721.

MUST SELL. TRANSFERRED TO Halifax. 1970 Plymouth Duster. Slant six, automatic, radio, new tires. $2,300. 384-3777.

1968 FORD MERCURY DE LUXE 4-door sedan, automatic, power steering, radio, and extras. Good condition. Original owner. 477-2463.

1968 DE LUXE CORTINA, GOOD condition, priced to sell at $1100, 386-2334.

'65 MUSTANG, SMART-LOOKING car, power steering, 6 cylinder, 4-speed, radio, 592-9566.

1964 MERC., ALL POWER, NEW tires, excellent condition. $725. 384-6938.

1965 CHEV 4-DOOR STATION wagon, V-8, automatic, new tires, top shape. $1050 firm. 384-7291.

'69 CORTINA 1600 DE LUXE, 4-door, automatic, 20,000 miles. $1,800. 383-3106.

'66 CHEVELLE CONVERTIBLE, V-8, automatic, tested, new tires. $1,295. 592-7472.

'55 CADILLAC, 4-DOOR, ALL power, good shape, $269. 478-4160, 2930 Leigh Rd.

1967 CHEVELLE, $1385. NOTHING DOWN, $40 MONTHLY. ART'S CAR SALES, 310 BAY.

'68 RAMBLER MODEL 440, ONE owner, prime condition, low mileage. 384-0248.

1962 FORD GALAXIE 500, 352, V-8, all power, good condition. $650. 388-4148.

1967 ENVOY EPIC, OFF WHITE, 2 door, 1 driver, 15,500 miles. $975. 598-2914 before noon or after 6.

1964 CHEV. IMPALA 2-DOOR hardtop, 327, V-8 engine, 30,000 miles. 477-2961.

'64 PONTIAC PARISIENNE, console, buckets, tape deck, good condition, $900 or closest. 386-2365.

150 CARS FOR SALE

ENSIGN

CHRYSLER-PLYMOUTH
DOWNTOWN
YATES AT COOK

TOP QUALITY
USED CARS
AT
SALE PRICES

X X X X X X X X X

1968 CHRYSLER Newport 4-door sedan, 383 V-8 motor, automatic, power steering, power brakes, radio. Stock No. 8240
Sale price $2295
No down payment
$81 for 36 months

X X X X X X X X X

1968 CHRYSLER 300 Sport 2-door hardtop V-8 motor, automatic, power steering, power brakes, power windows, radio, vinyl bucket seats, vinyl roof. Stock No. 82231
Sale price $2995
No down payment
$105 for 36 months

X X X X X X X X X

1969 RAMBLER Ambassador D.P.L. station wagon. Factory air conditioning, V-8 motor, automatic, power steering, power brakes, radio, roof rack. Stock No. 8229
Sale price $2995
No down payment
$105 for 36 months

X X X X X X X X X

1969 CHRYSLER Newport 4-door sedan, 383 V-8 motor, automatic, power steering, power brakes, radio. Stock No. 8247
Sale price $2995
No down payment
$105 for 36 months

X X X X X X X X X

1969 FORD L.T.D. 4-door hardtop, V-8 motor, automatic, power steering, power brakes, radio, black vinyl roof. Stock No. 8231
Sale price $3395
No down payment
$119 for 36 months

X X X X X X X X X

1969 CHRYSLER Newport convertible, 383 motor, automatic, power steering, power brakes, power windows, radio. Stock No. 8198
Sale price $3595
No down payment
$125 for 36 months

X X X X X X X X X

1969 PLYMOUTH V.I.P. 4-door hardtop, 383 V-8 motor, power steering, power brakes, radio with stereo tape, vinyl seats with fold down arm rest, vinyl roof. Stock No. 1116
Sale price $3595
No down payment
$126 for 36 months

X X X X X X X X X

1969 FORD Galaxie 500, 2-door hardtop, V-8, automatic transmission, power steering, power brakes, custom radio. Stock No. 30151.
SALE PRICE $2995
No down payment
$105 for 36 months

X X X X X X X X X

1969 BUICK Electra 225 sedan, fully power equipped, vinyl split bench seats, vinyl roof. Stock No. 70201
Sale price $3795
No down payment
$132 for 36 months

X X X X X X X X X

1969 CHRYSLER 300, 2-door hardtop, 440 "TNT" motor, power steering, power brakes, power windows and seats. Custom radio and stereo tape deck. Stock No. 8247.
Sale price $3795
No down payment
$132 for 36 months

X X X X X X X X X X X X X X X X X X X X X X X X

ENSIGN

CHRYSLER PLYMOUTH

386-2411

Downtown
Yates at Cook

150 CARS FOR SALE

ENSIGN

CHRYSLER PLYMOUTH

Downtown

Yates at Cook

TOP QUALITY
USED CARS
AT
SALE PRICES

X X X X X X X X X

1967 MUSTANG 2-door hardtop, bucket seats, floor shift, custom radio. Stock No. 8221
Sale price $1695
No down payment
$59 for 36 months

X X X X X X X X X

1967 DODGE Dart 2-door hardtop, V-8 motor, automatic, radio. Stock No. 8273
Sale price $1895
No down payment
$67 for 36 months

X X X X X X X X X

1968 CHEVELLE sedan 6 cylinder, automatic, radio. Stock No. 8271
Sale price $1995
No down payment
$70 for 36 months

X X X X X X X X X

1968 ACADIAN custom 2-door hardtop, V-8 motor, automatic, radio. Stock No. 8272
Sale price $2195
No down payment
$77 for 36 months

X X X X X X X X X

1968 MUSTANG 2-door hardtop, V-8 motor, automatic, bucket seats, radio, vinyl roof. Stock No. 11232
Sale price " $2295
No down payment
$81 for 36 months

X X X X X X X X X

1968 FORD custom 2-door sedan, automatic transmission, custom radio. Stock No. 1029.
SALE PRICE $1795
No down payment
$64 for 36 months

X X X X X X X X X

1969 DODGE Super Bee 2-door hardtop, 383 V-8 motor, automatic. Stock No. 8269
Sale price $2895
No down payment
$102 for 36 months

X X X X X X X X X

1969 MERCURY Montego 2-door hardtop, V-8 motor, automatic, power steering, power disc brakes, radio, vinyl seats, chrome road wheels. Stock No. 8230
Sale price $2895
No down payment
$101 for 36 months

X X X X X X X X X

1970 COUGAR 2-door hardtop, V-8 motor, automatic, power steering, radio, bucket seats. Stock No. 8256
Sale price $3595
No down payment
$126 for 36 months

X X X X X X X X X

1970 BOSS MUSTANG 2-door hardtop, Big V-8, Hurst Shift, radio, rear spoiler, driven less than 10,000 miles. Stock No. 8257
Sale price $3995
No down payment
$139 for 36 months

X X X X X X X X X X X X X X X X X X X X X X X X

ENSIGN

CHRYSLER PLYMOUTH

386-2411

DOWNTOWN
YATES AT COOK

150 CARS FOR SALE

SUBURBAN
N
O
R
T
H
ON DOUGLAS

SAVE
$ $ $ $
ON
1971
DEMONSTRATORS

1971
FORD Capri 2-door.
WAS $2817
NOW $2587
SAVE $ 230
Low Miles

1971
COUGAR XR7 hardtop, V-8, automatic, power steering and brakes, vinyl roof, radio, bucket seats.
WAS $4714
NOW $4260
SAVE $ 454
Trade and Terms

1971
METEOR 10-passenger wagon, V-8 automatic, power steering, power brakes, radio. Finished in light green.
WAS $5737
NOW $4967
SAVE $ 770
Trade and Terms

1971
METEOR 2-door hardtop, V-8, automatic, power steering, power brakes, radio. Vinyl roof, low miles.
WAS $5197
NOW $4468
SAVE $729
Trade and Terms

AT
SUBURBAN
Budget
Your Purchase
with
Ford Motor Credit
Sample Deal.
Balances based on 48 equal payments at an interest rate of 12.68%

$3000
$81.46 per month

$2000
$54.31 per month

$1500
$40.73 per month

L (O) (O) K

IMPORTS!!
SMALL CARS!!

1970
MUSTANG hardtop, 6 cylinder, automatic.
SALE PRICE
$2988

CORTINA Tudor, bucket seats and 4 speed.
SALE PRICE
$1477

1969
CORTINA GT Tudor, 10,000 miles, very clean.
SALE PRICE
$1967

1969
CORTINA 1600 4-door automatic, one owner.
SALE PRICE
$1846

1968
FALCON Futura, bucket seats, automatic.
SALE PRICE
$2067

1968
CORTINA Tudor, 4 cylinder economy.
SALE PRICE
$1377

1967
TRIUMPH Spitfire. Finished in robin egg blue.
SALE PRICE
$1166

1967
FORD Mustang, 6 cylinder, radio, standard transmission.
SALE PRICE
$1777

1967
VOLKSWAGEN Beetle. Finished in deep green.
SALE PRICE
$1268

1966
CORVAIR Monza, 4 speed, bucket seats.
SALE PRICE
$867

AT
SUBURBAN
"Your Deal for Less"
with Ford Motor Credit,
Need cash and a car
Telephone our
"Money Finder"
At
386-6131
"HE IS TERRIFIC"

150 CARS FOR SALE

XXXXXXXXXXXXXXXXX
X X
X PETER POLLEN X
X FORD X
X X
XXXXXXXXXXXXXXXXX
XXXXXXXXXXXXXX
XXXXXXXXXXX
XXXXXXXX
XXXXX
XXX
X

BUY WITH
SEVEN DAY
MONEY-BACK
GUARANTEE.

1970 FORD Fairlane 2-door hardtop, V-8, automatic, power steering, radio, low mileage.
ONLY $2995

1969 CHEVELLE 2-door hardtop, V-8, automatic, power steering, power brakes, radio, tape deck, low mileage and clean.
ONLY $2895

1969 FORD Fairlane 2-door hardtop, V-8, automatic transmission, radio.
ONLY $2395

1969 FORD Fairlane convertible, V-8, automatic, power steering, power brakes, radio, bucket seats with console.
ONLY $2995

—LOW COST—
—ON THE SPOT—
—FINANCING—

1968 MERCURY Monterey 4-door hardtop, V-8, automatic, power steering, power brakes, radio, vinyl top.
ONLY $2895

1967 CHEVROLET Impala 4-door hardtop, V-8 automatic, radio, power steering, only 29,000 miles.
ONLY $2095

1967 PLYMOUTH Fury II station wagon, V-8. Radio.
ONLY $2095

1966 VALIANT convertible. 6-cylinder, automatic. Radio.
ONLY $1395

1965 BUICK Le Sabre 4-door sedan, V-8, automatic, power steering, power brakes, radio.
ONLY $1395

1964 FORD Fairlane V-8, automatic transmission.
ONLY $795

1963 FORD Falcon sedan.
ONLY $495

1962 RAMBLER station wagon, V-8, automatic, radio.
ONLY $595

TRUCKS

1967 FORD F-100 6-cylinder ½-ton.
ONLY $1795

1968 GMC long wheel base window van with extra seats, V-8 engine, automatic.
ONLY $2295

1968 MERCURY ½-ton pickup, 4-speed transmission.
ONLY $1995

PETER POLLEN
FORD

1060 Yates St. — 384-1144

1965 G.T.O. 4-speed with tri-power, hard to find model. This is fully equipped with power steering, power brakes, radio, stereo tape, plus many other extras. Low mileage premium unit.

Remember at METRO all reasonable offers accepted.

METRO TOYOTA LTD.
624 Finlayson
386-3516

'68 OLDS VISTA CRUISER STATION wagon, power brakes, windows and steering, excellent condition. $3,000. 383-9338, days; 592-4357 evenings.

MUST SELL
'68 Fury II. Radio, 2-door, hardtop, automatic, power steering, power brakes, good condition. $1,375. 478-4763.

1969 WHITE CORTINA G.T. good condition. Tested in April. Radial tires. Asking $1,850 or best offer. 384-1025.

1964 VIVA, GOOD SHAPE. 592-1042.

'69 SUNBEAM ALPINE, EXCELLENT condition. Offers. 592-2621.

'68 DATSUN 1300 PICKUP, TOP shape. $1295. 656-4179.

150 CARS FOR SALE

METRO
O
Y
O
T
A

All units fully safety inspected with Gov't testing sticker

1971 VOLKSWAGEN Super Beetle automatic, 200 miles.

1970 DATSUN "1600" premium

1969 VOLKSWAGEN de luxe radio.

1969 DATSUN 1600 immaculate

1968 DATSUN 1600 radio.

1967 AUSTIN Cambridge low mileage

1967 VOLKSWAGEN de luxe sunroof.

1966 VAUXHALL Viva. Good little unit.

1965 ENVOY 20,000 miles.

1963 VOLKSWAGEN 42,000 miles.

1960 VAUXHALL wagon. Excellent condition.

These units are fresh trades on new Toyotas.

All are inspected for your protection and priced to sell. Remember at Metro all reasonable offers accepted.

Cash—Trade—Terms

METRO TOYOTA
624 Finlayson
386-3516 386-3517

WILLE MOTORS

70 SWINGER 340, 4-sp.	$2995
69 VOLKSWAGEN de luxe	$1395
69 PONTIAC 6, auto.	$1695
68 PONTIAC 6, auto.	$1295
68 BELVEDERE coupe	$1595
67 MUSTANG 289 auto.	$1795
67 REBEL 6, auto.	$1395
67 ROVER 2000 TC	$2295
65 ACADIAN 4-dr., 6 cyl.	$ 895
64 ACADIAN 2-dr. H.T.	$1195
64 CHEVY II st.w.	$ 695
62 MERCURY V-8, auto.	$ 550

Backed by one of the ISLAND'S largest Service CENTRES
3240 Douglas St. 382-2313

1968 MUSTANG 2 plus 2 Fastback V-8, automatic, like new.

Remember at METRO no reasonable offer refused.

METRO TOYOTA LTD.
624 Finlayson
386-3516

FAST SALE
'64 Parisienne, 4-door hardtop, V-8, power steering, radio, good tires, 62,000 miles, tested, excellent. Asking $963. 1781 Penshurst. 477-2970.

1968 TORINO GRANDE TOURing, immaculate condition, V-8, automatic, posifraction, stereo tape. Priced to sell at $2,300, firm. 642-3389.

1958 CHEVROLET STATION wagon with new rubber, excellent running condition. Body in excellent condition. Will sell reasonable for cash. 384-8937.

IDEAL LADY'S CAR, 1961 FALcon station wagon; 6 cylinder, automatic, white walls, tested, in good shape. $300 or offers. 382-4371.

'64 FORD GALAXIE XL, AUTOmatic, 2-door hardtop, $750; '62 Rambler, automatic, $250 or offers. 592-0674.

'66 ACADIAN CANSO SUPERSport, excellent condition, new transmission, 2-speed automatic. Offers. 385-7844.

1968 DODGE MONACO CONvertible, 383 motor, power steering, power brakes, vinyl top. $2,595. 385-2987.

'69 CADILLAC COUPE DE Ville, 2-door hardtop, black vinyl top, gold color, 20,000 miles. $5375. 592-2710 or 382-6912.

'67 FALCON FUTURA STATION wagon, V-8, automatic, power rear window, radio. Phone days 386-8338. Nights 592-7162.

1963 CHEV IMPALA 4-DOOR hardtop with power steering, licensed, tested, 4 new tires. $750. 592-4613 or 1937 Watson St.

1969 PONTIAC LAURENTIAN, 4-door sedan, power steering, power brakes, 24,000 miles. $2,500 or offers. 592-4369.

'69 CHEV IMPALA 4-DOOR hardtop, V-8 automatic, power steering, power brakes, power windows, many extras. 382-8977.

'67 DATSUN DE LUXE, RADIO, new tires, safey check, excellent condition. Asking $1,000. Phone after 5 p.m. 388-4563.

'49 OLDSMOBILE, VERY LOW mileage, complete set of spare parts, in excellent condition. 479-2704, after 5.

1961 PONTIAC LAURENTIAN station wagon, tested for 1 year, radio, good tires. $375. 479-3506.

1967 AUSTIN 1100, VERY GOOD condition, 28,000 miles. $975. 592-6131.

MUST GO, 1965 PLYMOUTH 6 automatic, $475. 1961 Chev. V-8, automatic, $375. 384-2967, 382-4371.

'63 CHEV IMPALA, 283 CU. IN., 2-door, hardtop, radio, price $750. 479-4344.

TOYOTA CROWN, '69 STANDARD, 35,000 miles, excellent condition. $1,995. 383-6810.

'69 CORTINA, 1600, ONE owner, excellent condition. Offers. 386-7701.

1963 METEOR 2-DOOR HARDtop, V-8, automatic, power steering. 385-5860.

1964 DODGE 4-DOOR SEDAN, A-1 condition, 1 owner, must be seen. $650. 202-1025 Linden. 384-7337.

DUNE BUGGY. '64 CORTINA. Offers: Phone Tom, 386-9201 after 5 p.m.

EPIC ENVOY 1965, EXCELLENT condition, low mileage, $800. 382-2704.

'68 VOLKSWAGEN BEETLE DE luxe, mint condition. 478-2084 or 479-4498, evenings.

'55 STUDEBAKER, RARE LOWboy hardtop, V-8, automatic, $125. 385-4181.

'69 VAUXHALL VIVA, SL90. Overhead cam, mint condition. $1,995. 656-4766.

'57 CHEV 4-DOOR, 6 CYLINDER, $100 or nearest offer. 382-5931, after 6.

1960 CHEV. IMPALA CONVERTible, Licensed and tested. $275 firm. 478-3344.

'59 OLDSMOBILE 88, NOT LIcensed, as is $100. 477-4654.

'54 OLDSMOBILE, $110 OR offers. 385-5219.

1958 FORD STATION WAGON. Best offer. 477-1910.

1954 AUSTIN. GOOD CONDITION. $60. Phone 385-3717.

150 CARS FOR SALE

SSSSSSSSSSSSSSSSSSSSSS
S S
S SPEEDWAY S
S VOLKSWAGEN S
S S
S S

VANCOUVER ISLAND'S
OLDEST and BIGGEST
VOLKSWAGEN - PORSCHE
DEALER

—CONVERTIBLES—

1965 CHEVROLET Impala 327 super sport convertible, automatic transmission with console shift, bucket seats, radio, power steering, power brakes, power window, jet black with matching interior.
ONLY $1495

1964 BUICK Wildcat convertible, V-8, automatic transmission, radio, power steering, power brakes, power window, jet black with white top and red interior.
ONLY $795

1967 CHEVROLET Impala 2-door convertible, V-8, automatic transmission, power steering, power brakes, power window, radio. Yellow in color, black interior.
ONLY $1995

1967 TRIUMPH Spitfire. Radial tires, radio. 2 tops (soft and hard). Very clean unit.
ONLY $1595

SPEEDWAY
VOLKSWAGEN

FOR 18 YEARS
UNDER THE REVOLVING
VOLKSWAGENS

BOTH SIDES OF YATES
385-2415

SEE
SAUNDERS & HITCHMAN
FOR SPECIALS!!!

1969 TOYOTA CORONA, 4-speed, 1 owner, top condition $1795

1965 DODGE POLARA V-8, 4-door sedan, automatic $995

1966 ISUZU BELLETT, 1 owner, excellent condition $995

1966 VAUXHALL VICTOR 4-door sedan $895

1965 MUSTANG, V-8, automatic $1295

MAKE A TRADE NOW

1965 PLYMOUTH 4-door sedan, 6 cylinder standard $595

1960 METEOR, V-8, automatic, a nice clean auto $395

1965 TOYOTA CROWN 4-door sedan, completely reconditioned, standard shift $1295

1958 VOLKSWAGEN, really good transportation $395

1964 VAUXHALL 4-door sedan $695

SEE WHERE YOU SAVE
AT
SAUNDERS & HITCHMAN
2040 Cadboro Bay Rd.
at Foul Bay Rd.
592-2471
YOUR TOYOTA PEOPLE
SINCE '65

1963 FORD COUNTRY Squire wagon. Premium unit is equipped with small V-8, automatic, radio plus many other options. Must be seen.

METRO TOYOTA LTD.
624 Finlayson
386-3516

YATES STREET MOTORS
847 YATES STREET
385-5443 — 385-0031

'70 DART Swinger ht., 4,600 mi., 340, auto., headers	$3195
'66 MONTCALM 9-pass. stw. V-8, auto., ps., pb.	$1595
'64 AUSTIN Cambridge, radio	$695
'63 VOLKS	$395
'61 CORVAIR auto.	$295
'59 AUSTIN Cambridge	$195

1962 MERCEDES 220 sedan premium unit with all factory options. Priced to sell.

METRO TOYOTA LTD.
624 Finlayson
386-3516

'71 Chev. ½-P.U.; '65 Ford ½-P.U.; '68 G.M.C. ½-P.U.; '68 IHC ½-P.U.; '65 G.M.C. panel AT; '69 Chev. wagon; '69 Chrysler; '69 Super B; '68 Mustang FB; '66 Mustang; '63 Falcon; '51 Chev 1-ton.

LES BLOW'S
(BRITISH MOTORS)
2940 DOUGLAS STREET
PHONE 384-7843

PLEASE NOTE
Unsurpassed 1968 Mustang, automatic, power steering and disc brakes, radio. $2,350. 382-5239 after 5:30.

'65 BARRACUDA FASTBACK, V-8, 4-speed, bucket seats, immaculate, $1,250. 385-0508, weekdays, after 5.

1963 WHITE IMPALA V-8 STAtion wagon, 283, excellent condition. Offer nearest $1000 takes. 382-7336.

'65 MALIBU SS
2-door hardtop, 327 cu. in., 4-speed, condition great. Gregg, 386-3421.

YOU PAY LESS
AT ART'S CAR SALES

1967 CAMARO. EXCELLENT condition throughout. Will sell for any reasonable offer. 382-3690.

1964 VOLKSWAGEN BEETLE, very low mileage, like new. $850. 642-3173.

150 CARS FOR SALE

THREE
POINT
MOTORS

1967 SIMCA
A very good second with low mileage; clean.
ONLY

1967 AUSTIN 850 STA WAGON
Exceptionally c low mileage unit.
ONLY

1968 ENVOY EPIC
Good value at
ONLY

1966 PONTIAC PARISIENNE
4-Dr. hardtop, f equipped.
ONLY

1968 AMBASSADOR
Automatic, very value at
ONLY

1969 VAUXHALL
Only 17,000 mile this very attr unit.
ONLY

1969 MAZDA "1500"
This is a beauty!
ONLY

1968 FORD TORINTO
Sporty fastback automatic, power ing, power b radio.
ONLY

1965 CADILLAC
Very smart and equipped.
ONLY

1968 FIAT "124" COUP
Popular sports with 5-speed tra sion.
ONLY

1961 MERCEDES-BEN
One owner, only miles, fully r tioned.
ONLY

THREE
POINT
MOTORS

Government at Hill
385-6737

HORWOOD MOTO

1970 MAZDA 1500
radio. Very clean
ONLY

1970 MAZDA 1800
radio, reclining disc brakes.
ONLY

1968 MUSTANG GT back, V-8, 4-spe dio.
ONLY

1965 BARRACUDA automatic, seats, chrome wl
ONLY

1963 Impala hardtop matic.

1965 VOLKSWAGE station wagon, station wagon.

1964 MORRIS Oxfor matic, low milea

HORWOOD
for
MAZDA

385-1451

Blanshard at John

1968 FORD GALA door hardtop, V-8 matic, power s power brakes, radio, Immaculate in eve pect. Balance of warranty available.

Remember at MET reasonable offers ac

METRO TOYOTA
624 Finlayso
386-3516

1970 ROADRUNNE equipped with 383 V matic, console buck radio, power steerin brakes. Low mileage Remember at ME reasonable offer refused.

METRO TOYOTA
624 Finlayso
386-3516

1965 METEOR MONTCA vertible, excellent condit May. '72. 385-4893.

1966 AUSTIN 850, LOW good condition. 1 owne 642-3362.

'68 PARISIENNE radio, V-8 automatic, immaculate. $1875. 658-57

'69 MUSTANG FAST speed, 351 4-barrel. Red interior. Top condition.

EXCELLENT 1967 LINC the luxury features inc conditioning. Phone 383-5

'61 CHEV., OFFERS; Dart, needs ring job, 9927.

LATE MODEL RIVIER sport, 592-2864.

OR SALE
SSSSSSSSSS
WAY
AGEN

ISLAND'S
BIGGEST
- PORSCHE
LER

TIBLES —
LET Impala
r sport con-
e, automatic
ion with con-
bucket seats,
wer steering,
rakes, power
let black with
interior.
$1495

Wildcat con-
V-8, automatic
ssion, radio,
eering, power
power window,
with white top
nterior.
$795

LET Impala 2-
nvertible, V-8,
atic transmis-
wer steering,
brakes, power
radio. Yellow
black interior.
$1995

M P H Spitfire.
tires, radio. 2
ft and hard).
an unit.
$1595

EDWAY
SWAGEN

3 YEARS
E REVOLVING
WAGENS

ES OF YATES
6-2415

SEE
& HITCHMAN
ECIALS!!!

A CORONA, 4-
1 owner, top
n $1795

POLARA V-8,
sedan, auto-
$995

BELLETT, 1
excellent condi-
$995

ALL VICTOR 4-
dan $895

NG, V-8, auto-
$1295

TRADE NOW

OUTH 4-door se-
cylinder stan-
$595

OR, V-8, auto-
a nice clean
$395

A CROWN 4-
edan, completely
itioned, standard
$1295

WAGEN, really
transporta-
$395

HALL 4-door se-
$695

ERE YOU SAVE
AT
& HITCHMAN
Tiburo Bay Rd.
oul Bay Rd.
592-2471
YOTA PEOPLE
NCE '65

RD COUNTRY
gon: Premium
ipped with small
atic, radio plus
options. Must be

TOYOTA LTD.
Finlayson
386-3516

STREET MOTORS
ATES STREET
443 — 385-0031

vinger ht., 4,600 mi.,
, headers $3195
LM 9-pass. stw. V-8,
, pb. $1595
Cambridge, radio $695
auto. $395
$295
Cambridge $195

CEDES 220 sedan
unit with all fac-
s. Priced to sell.

TOYOTA LTD.
Finlayson
386-3516

P.U., '65 Ford ¾
M.C. ½-P.U., '68 IHC
G.M.C. panel A1, '69
n; '69 Chrysler; '69
68 Mustang FB.; '66
3 Falcon; '51 Chev 1-

ES BLOW'S
TISH MOTORS)
OUGLAS STREET
HONE 384-7843

EASE NOTE
1968 Mustang, auto-
er steering and disk
o. $2,350. 382-5239 after

CUDA FASTBACK, V-
bucket seats, immacu-
. 385-0508, weekdays.

E IMPALA V-8 STA-
283, excellent condi-
nearest $1000 takes. 382-

S MALIBU SS
ardtop, 327 cu. in., 4-
ition great. Gregg, 386-

PAY LESS
T'S CAR SALES

ARO. EXCELLENT
hroughout. Will sell for
able offer. 382-3690.

KSWAGEN BEETLE,
mileage, like new. $850.

150 CARS FOR SALE

THREE
POINT
MOTORS

1967 SIMCA
A very good second car with low mileage; very clean.
ONLY $795

1967 AUSTIN 850 STATION WAGON
Exceptionally clean, low mileage unit.
ONLY $995

1968 ENVOY EPIC
Good value at
ONLY $1,295

1966 PONTIAC PARISIENNE
4-Dr. hardtop, fully equipped.
ONLY $1,395

1968 AMBASSADOR
Automatic, very good value at
ONLY $1,595

1969 VAUXHALL
Only 17,000 miles on this very attractive unit.
ONLY $1,695

1969 MAZDA "1500"
This is a beauty!
ONLY $1,795

1968 FORD TORINTO GT
Sporty fastback with automatic, power steering, power brakes, radio.
ONLY $1,995

1965 CADILLAC
Very smart and well equipped.
ONLY $1,995

1968 FIAT "124" COUPE
Popular sports model with 5-speed transmission.
ONLY $2,295

1961 MERCEDES-BENZ 200
One owner, only 49,000 miles, fully reconditioned.
ONLY $2,195

THREE
POINT
MOTORS
Government at Hillside
385-6737

HORWOOD MOTORS

1970 MAZDA 1500 sedan, radio. Very clean.
ONLY $1995

1970 MAZDA 1800 sedan, radio, reclining seats, disc brakes.
ONLY $2195

1968 MUSTANG GT fastback, V-8, 4-speed, radio.
ONLY $2395

1965 BARRACUDA, V-8, automatic, bucket seats, chrome wheels.
ONLY $1395

1963 Impala hardtop, automatic. $895

1965 VOLKSWAGEN 1500 station wagon, radio, station wagon. $1295

1964 MORRIS Oxford, automatic, low mileage. $895

RD COUNTRY
gon: Premium
ipped with small
atic, radio plus
options. Must be

HORWOOD
for
MAZDA

385-1451
Blanshard at Johnson

TOYOTA LTD.
Finlayson
386-3516

1968 FORD GALAXIE 2-door hardtop, V-8, automatic, power steering, power brakes, radio, V-roof. Immaculate in every respect. Balance of new car warranty available.

Remember at METRO all reasonable offers accepted.

METRO TOYOTA LTD.
624 Finlayson
386-3516

1970 ROADRUNNER, fully equipped with 383 V-8, automatic, console bucket seats, radio, power steering, power brakes. Low mileage.
Remember at METRO no reasonable offer will be refused.

METRO TOYOTA LTD.
624 Finlayson
386-3516

1965 METEOR MONTCALM CONVERTIBLE, excellent condition, tested May '72. 385-4893.

1966 AUSTIN 850, LOW MILEAGE, good condition, 1 owner (offers). 642-3362.

'68 PARISIENNE HARDTOP, radio, V-8 automatic, all power, immaculate. $1875. 658-5749.

'69 MUSTANG FASTBACK, 4-speed, 351 4-barrel, Red with black interior. Top condition. 383-2631.

EXCELLENT 1967 LINCOLN ALL the luxury features including air conditioning. Phone 383-5310.

'61 CHEV., OFFERS; '62 DODGE Dart, needs ring job, offers. 386-9927.

LATE MODEL RIVIERA GRAND sport, 592-2864.

150 CARS FOR SALE

MMM MMM
MMMM MMMM
MMMMM MMMMM
MM MMMMM MM
MM MMM MM
MM M MM
MM MM
MM MM

McCALLUM MOTORS
DATSUN — VOLVO

NEW TIRE
GIVE AWAY!!
560x13 whitewalls, to fit Datsun, Toyota or most small cars.
REG. $23.95 each, SPECIAL, $19.95 each, or buy 3 at $19.95 each (plus tax) and receive 1 FREE.
Call Tom Lincoln at
— McCALLUM MOTORS —

REMEMBER!!
Drop in at McCALLUM MOTORS to pick up your entry form for a chance to WIN the use of a Datsun for one full year including maintenance and licensing.

1969 CORTINA G.T., 1800 original miles, 4-speed transmission, walnut dash, radio, bucket seats, beautiful lime green exterior, black leather interior.
ONLY $1895

1965 OLDSMOBILE 4-door sedan, Delta 88, and exceptionally clean car, V-8, automatic transmission, power steering, power brakes, radio. Ermine white with blue interior.
ONLY $1250

1968 DATSUN 510 de luxe. Only 20,000 original miles. 4-speed transmission. Maroon exterior with red leather interior. All of Datsun standard safety features.
ONLY $1495

1968 AUSTIN 1100 station wagon. A very hard to find model. 4-speed transmission. Leather interior, very clean unit.
ONLY $1295

OVER 40 MORE CLEAN TRADES TO CHOOSE FROM

McCALLUM MOTORS
—DATSUN — VOLVO—
It Pays to
"TAKE a LOOK"
at YATES and COOK
386-6168

DOUGLAS
VOLKSWAGEN

YOUR LARGEST VOLKSWAGEN DEALER ON THE ISLAND

SEE OUR SALESMEN
CHRIS WATKINS
BRIAN SHARP
JIM GIRLING
ROSS McGILLIVRAY
GEORGE HINCHCLIFFE
TOM McSHANE

3329 DOUGLAS ST.,
388-5466
Open 9 'til 9

1971 TOYOTA COUPE, finished in a beautiful suntan yellow. Black vinyl roof, radio, plus many other extras.
Just traded on larger unit, sold and serviced at METRO.

METRO TOYOTA LTD.
624 Finlayson
386-3516

I AM '66 CHEVELLE, V-8 automatic, radio, restless since my owner deserted me for company-supplied car. Anxious to travel. Open to offer. 478-1315.

SACRIFICE — MUST SELL!!
'68 Barracuda convertible, 383, Formual "S", radio, automatic, brakes. $1875. Days, 385-2403, after 6. 386-0881.

GREEN PLEASURE MACHINE—1969 Pontiac 2-door hardtop, V-8 automatic, power steering, stereo, lovely metallic green, first $2,100, owner, 592-4218.

'62 CHEV IMPALA CONVERTIBLE, 283 automatic, good condition, tested, radio, good tires, $650 or nearest offer. 383-0002 after 4.

MUST SELL '66 CHEV CONVERTIBLE, power steering and brakes, 327, $1400, 383-9900 between 5 and 6 p.m.

'67 MUSTANG 289, STANDARD, stereo tapes, etc., new brakes, shocks and mufflers. $1995 firm. 384-1865.

1965 VALIANT, $645. NOTHING DOWN, $21 MONTHLY. ART'S CAR SALES, 310 BAY.

1965 CHRYSLER WINDSOR, NOTHING DOWN, $31 MONTHLY. ART'S CAR SALES, 310 BAY.

TRANSFERRED TO EUROPE, must sell '67 Volvo 123 G.T., one owner, excellent condition. 478-3774.

1966 ZEPHYR, $425 OR OFFERS. Good condition. Clean. 384-6386 after 5.

150 CARS FOR SALE

XXXXXXXXXXXXXX
XXXXXXXXXXXXXX
XXXXXXXXXXXXXX
XXX
XXX
XXX CORNELL
XXX "CHEVROLET
XXX COUNTRY"
XXX
XXX
XXXXXXXXXXXXXX
XXXXXXXXXXXXXX
XXXXXXXXXXXXXX

"PUTTING YOU FIRST
KEEPS US FIRST"

ISLAND'S LARGEST SELECTION OF O.K. USED CARS ! ! !

1970 MAZDA 1800 sedan, 4-speed.
GO PRICE $2195

1968 FORD station wagon, V-8, automatic transmission.
GO PRICE $1995

1969 CORTINA G.T. sedan with radio. Showroom condition.
GO PRICE $1995

1967 BEAUMONT station wagon, V-8 motor.
GO PRICE $1995

1967 NOVA sedan, 6 cylinder, automatic, radio.
GO PRICE $1495

1967 MUSTANG V-8, automatic, power steering and radio.
GO PRICE $2195

1970 DODGE 2-door hardtop, 6 cylinder, automatic, radio.
GO PRICE $2895

1963 COMET convertible, V-8 automatic, radio.
GO PRICE $795

1966 PONTIAC sedan, V-8, automatic, radio.
GO PRICE $1495

1965 BUICK Special sedan, V-8, automatic, power steering, power brakes, radio.
GO PRICE $1195

1965 FORD Fairlane sedan, 6 cylinder.
GO PRICE $895

1962 VOLKSWAGEN coach, radio.
GO PRICE $495

1963 RAMBLER sedan, 6 cylinder, automatic, radio.
GO PRICE $595

1962 CHEVROLET wagon, 6 cylinder, automatic.
GO PRICE $695

1966 RAMBLER 990 sedan, V-8, automatic, power steering and brakes, radio.
GO PRICE $1095

CORNELL
"CHEVROLET
COUNTRY"
3050 DOUGLAS STREET
(Opp. Mayfair)
385-5777 — 'til 9 p.m.

1963 CHEV IMPALA 2-DOOR hardtop, V-8 automatic, radio, power steering and brakes, tested, licensed. $595. 383-7003.

1965 PONTIAC $895. NOTHING DOWN $26 MONTHLY. ART'S CAR SALES, 310 BAY.

1964 IMPALA HARDTOP, NOTHING DOWN $20 MONTHLY. ART'S CAR SALES, 310 BAY.

EXCELLENT 1963 CHEVY II Nova convertible. Leaving country. Sacrifice at $725. 592-6481.

'68 ROAD RUNNER, INDY tires, U.S. mags, much more. 383-6467 evenings.

1969 DATSUN "NISSON Patrol", 4-wheel drive, best offer. 656-2402.

BEAUTIFUL 1955 OLDSMOBILE only $295 or $20 monthly. Call 479-7588.

1954 PLYMOUTH, NEW PLATES, new safety sticker, new tires. Runs good. First $50. 386-2651.

1960 CHRYSLER AUTOMATIC only $395 or $23 monthly. Call 479-7588 or 479-2343.

'66 VALIANT V200, 4-DOOR automatic, radio, $1200. 477-8448 evenings.

'66 PONTIAC LAURENTIAN V-8, automatic. Good condition, $1175 or best offer. 478-2256.

1961 PONTIAC, OWNER TRANSferred, $150 or best offer. 384-2315, 383-1580.

'68 CORTINA STANDARD, 4-door, de luxe sedan, one owner, good condition, $1250. 383-1292.

'56 CHEV 4-DOOR HARDTOP, new tires, safety inspected. 658-8286 between 5-7 p.m.

'63 CHEV CONVERTIBLE, GOOD running order with new parts. 598-1174.

ONE-OWNER — 1962 GALAXIE, good shape, 386-0546 after 1 p.m.

1960 AUSTIN A99, $300.
386-7486

'67 FIREBIRD, 400, OFFERS. 478-7061 after 7.

1952 CHEV. 6 CYLINDER, 2-door hardtop, $100 cash. 385-0727.

TAKE OVER PAYMENTS ON good repossessed cars. 382-3567.

'68 CORTINA 1600 GT MUST sell. Owner transferred. 388-5742.

'61 ENVOY, GOOD CONDITION, $100. 479-5262 after 5.

'69 TOYOTA SPRINTER
385-5860

1957 CHEV., RUNS GOOD. $100. 478-1172.

150 CARS FOR SALE

N
N N
N N
N N
N N
N NATIONAL N
N N
N CHRYSLER N
N N
N DODGE N
N N
N N
N N
N N
N

BOTH SIDES OF THE 800 BLOCK YATES ST.
384-8174
Open 'Til 9 P.M.

DEPENDABLE USED CARS

1970 DODGE Polara 4-door sedan, 383, V-8, automatic, power steering and brakes, trailer towing package. Ex Saanich Police Cruiser.
ONLY $1495

1964 OLDSMOBILE Dynamic 88, 4-door sedan, automatic radio, very clean.
ONLY $995

1969 CHRYSLER Newport 4-door sedan, 383, V-8, power steering and brakes, radio, one owner.
ONLY $2895

1967 DODGE Dart 270, 4-door sedan, automatic, custom radio, slant 6 motor.
ONLY $1695

— "COLT" —
Built in Japan by Mitsubishi
For
DODGE
2-Door Coupe
$2187
3 Other Models to Choose From

1962 VOLKSWAGEN Beetle, buckets, 4-speed, good transportation.
ONLY $395

1968 VAUXHALL Viva coupe, bucket seats, 4-speed, one owner. Only 29,000 miles.
ONLY $995

1962 RAMBLER 4-door sedan, reclining seats, radio, good transportation.
ONLY $345

TOP ALLOWANCE FOR YOUR TRADE!

NATIONAL
CHRYSLER DODGE
819 Yates St.
384-8174

'64 CHEV. 2-DOOR, 6 CYLINDER, automatic. 385-5860.

'63 CHEV. II, STANDARD transmission. 385-5860.

'65 BEAUMONT, V-8, AUTOmatic, 2-door hardtop. 385-5860.

'48 AUSTIN, NEEDS LITTLE work, what offers. 385-6990 after 4.

'65 G.T.O., PERFECT IN AND out, 4-speed. 658-5688.

151 FOREIGN IMPORT and SPORTS CARS

1961 AUSTIN HEALEY 3000 Mark 2, triple carbs, electric overdrive, radio, wire wheels, Pirelli tires, three tops, 25,000 miles. Absolute mint condition. $1,500 or best offer. 385-0540 after 5 p.m.

'66 MGB. EXCELLENT CONDITION. Tested. Good rubber. Radio. $1,400 or swap for Volkswagen valued $400 plus cash. 385-1939 after 6.

1958 AUSTIN HEALEY WITH '61 motor and transmission. $650. 658-8606 between 5-8 p.m.

'68 ISUZU BELLETT. EXCELlent condition, $1150 or offers. 477-6911 local 615 or 386-8778.

1965 CORVETTE, IMMACULATE, must sell. See and make offer. 478-1501.

MUST SELL, '68 TRIUMPH Spitfire, good condition, best offer over $1,250. 477-2959.

GOING TO EUROPE, 1968 MGB, excellent condition, 46,000 miles, best offer. 479-6600.

'68 TRIUMPH SPITFIRE MARK III convertible, $885. Malibu Motors Ltd., 385-3221 or 479-4723.

1969 SIMCA, LIKE NEW, 21,000 miles, $1,100, 478-5267 or 743-2301.

'58 TR3, GOOD SHAPE, PHONE Ron. 477-6150.

151 TRUCKS and BUSES

1946 GMC ½-TON PICKUP, RUNning condition but needs some work... $100 takes. 479-7694, 4996 Echo Dr.

'52 FORD PANEL, LICENCED '71, good transmission, rubber, solid body, $75. 642-9907 from 6-7, No. 8, 1890 Maple Ave., Sooke.

FOR SALE: 1957 VOLKSWAGEN window van, 1966 motor, just tested, $325. 386-0800.

1962 GMC 9-PASSENGER WINdow panel, 265 standard 6. 385-1512, 382-7990.

WANTED: PICKUP OR TRUCK G.M. preferred. Wave '62 International Scout as trade. 382-6837.

1971 1600 DATSUN PICKUP WITH extras, $2,495. Selling for $2,195 or offers. 592-4369.

'66 ½ TON MERCURY, V-8, 4-speed, heavy duty suspension ideal camper truck. Offers. 386-0144.

FOR SALE: 1957 VOLKSWAGEN window van, 1960 motor, just tested, $325. 386-0800.

1966 MERCURY ¾-TON, 4-speed, big 6, radio, etc. $1,450. 383-1155.

'48 FORD ½-TON, BEST OFFER or trade for ? 479-2652 4-6 p.m.

1957 800 FORD TANDEM DUMP, steel box. 478-4194.

'57 CHEV PANEL, GOOD RUNning condition. 477-2895.

'58 DODGE ½-TON, V-8 STANdard. 479-1237.

1964 CHEV ½-TON PANEL, 4x4. 478-6548.

154 TRUCKS and BUSES

ENSIGN
CHRYSLER PLYMOUTH
FARGO
TRUCK CENTRE
YATES AT COOK

XXXXXXXXXXXX

1966 G.M.C. ½-ton pick-up and fully equipped camper. Stock No. 25151. SALE PRICE $2195
No down payment
$77 for 36 months

XXXXXXXXXXXX

1966 FARGO D100 ½-ton pick-up, long box. Stock No. 48531.
SALE PRICE $1395
No down payment
$49 for 36 months

XXXXXXXXXXXX

1969 LAND ROVER station wagon, 4-wheel drive, electric winch, Warn hubs. Stock No. 8252.
SALE PRICE $2596
No down payment
$91 for 36 months

XXXXXXXXXXXX

TWO TRUCK
SPECIAL

1968 FARGO D 300, 1-ton truck fully equipped with wrecker ready to work.
SALE PRICE $3595
No down payment
$126 for 36 months

XXXXXXXXXXXX

SALE PRICE
1971 FARGO D100, ½-ton sport pick-up long box, de luxe two-tone paint. Stock No. 4862.
BRAND NEW $3180
$92 down, $92 month
(48 months on approved credit)

XXXXXXXXXXXX

1971 FARGO B100 Tradesman van. Dual bucket seats. Stock No. 4857.
BRAND NEW $3200
$93 down, $93 per month
(48 months on approved credit)

XXXXXXXXXXXX

IMMEDIATE
DELIVERY
15-passenger
sportsman wagons

XXXXXXXXXXXX

B200 Leisure Wagons with deluxe camper conversions.

Call ED JOHNSON
ENSIGN
CHRYSLER PLYMOUTH
386-2411

HERE IT IS!

68 CHEV P.U. 1-T	$1750
65 JEEP V-8, auto. P.S.	$1750
65 CHEV PU 4-spd	$750
64 ECONOLINE	$650
63 FORD 300 V-8 van	$1595
63 FORD 800 V-8 dump	$2595
62 CHEV ½-T, 3-spd	$425
62 WRECKER, V-8, 4-spd	$1329
59 INT. line truck	$1795
55 and 59 KENWORTHS, 220, offers	
MANY cars and equip., cheap	

Island Used Cars and Trucks
845 Pandora 383-3933

PRICED TO SELL NOW

'56 WILLYS 4x4 pickup, new brakes, good condition	$795
'59 AUSTIN 4x4 Gypsy panel, Austin A70 engine	$695
'63 CHEV 2-ton, stake body, steel deck	$1795
'64 INT. Travelall, 4-speed, cyl.	$995
'64 INT. Travelall, 3-speed, cyl.	$995
'65 INT. ½-ton panel, 4-speed, 6 cyl.	$850
'65 PONTIAC 4-dr. sedan, 6 cyl. automatic	$995
'66 WILLYS 4x4 station wgn, front hubs	$1495
'67 F1800 dump, Carter aluminum box, pwr. strg.	$8450
'67 FARGO 3-ton V-8, 4 plus 2	$1995
'67 FARGO 3-ton V-8, 4plus 2	$995

Trades accepted — I. H.-Financing

INTERNATIONAL HARVESTER
517 Herald St. 388-5508

A BARGAIN FOR SOMEONE
My '71 GMC ½-ton pickup Demo. This is a completely equipped deluxe truck; has maximum heavy duty equipment for a lightweight camper. With a full list of $4,582, this is a genuine bargain at $3,698. See Alan Catt at Empress Pontiac Buick Ltd., 2867 Douglas. Phone 382-7121 or 478-5595.

1968 INTERNATIONAL 1800 392 cu. in. engine, Two 18,500 rear axles, 9,000 front axle, 5-speed main, 4-speed spicer, Brantford box, power steering, power brakes, 36,000 miles. $8,500. E. Lovett Monarch Holdings Ltd., 592-0711 anytime.

NEW JEEP 4-WD., V-8, AUTO. ¾-ton 8 ft. styled side in stock. $4595.
Also 1970 ¾-ton V-8 GMC camper pickup and 1 1967 Ford ¾-ton pickup, 2 GMC Carryalls, V-8.
VICTORIA JEEP
Hillside at Rock Bay

4-WHEEL DRIVE LAND ROVER aluminum canopy, tested, A-1 condition. Low mileage. Volkswagen van as part payment. 477-4185.

1970 FORD ¾-TON, V-8, HEAVY duty throughout, 4-wheel drive, L Slip, radio, 8,000 miles. With or without camper. 658-5693.

ONE GOOD-LOOKING TRUCK. '71 Fargo ½-ton, 6-cylinder, 3-speed. Take for $95 monthly, save $700. Phone 478-3118.

1968 FORD 250 ¾-TON, LARGE 6 motor, power brakes, power steering, extra gas tank, 4-speed transmission. $1,795. 384-8429.

YOUR DREAM HOME
May be before
your very eyes
— in —
TODAY'S CLASSIFIED!

158 TIRES

COMPLETE RANGE
OF
MICHELIN
"X"
TIRES

Sizes to fit from Minis thru Cadillacs.

Also all sizes of truck tires available.

See them at your Victoria Michelin headquarters.

D & D TIRE
1620 Blanshard St.

$ 4-PLY NYLON TIRES, 775X14, $30. 592-1980.

160 PARTS, ACCESSORIES

The Home of
VOLKSWAGEN
Specials Every Friday Night
5 'til 9
Watch this column for VW SAVINGS
Tell your VW friends!
SPEEDWAY
VOLKSWAGEN
971 Yates 385-2415

OUR NEW LOCATION
2150 Blanshard Street
Your Car's "Heart" is the BATTERY
For a Strong, Sure Start Every Time GET an "ACME"
LOWEST PRICES IN TOWN
Delivered and Installed
FRANCIS BATTERY & TIRES LTD.
Retreading Specialists

VOLKSWAGEN
USED PARTS
OVERSEAS GERMAN CAR CENTRE LTD.
388-6461

RADIATOR REPAIRS, FAST TOP quality radiator repairs at Maurice's Auto Body, 427 Bata St., Phone 384-3121. Located behind the Burnside Pay and Save Gas Station.

1949 ANGLIA, COMPLETE body, glass, narrowed Chev. rear end, boxed frame, traction bars, engine transmission mounts, tube front axle, Chev. spindles; must sell, best offer. 382-5559.

RINGS, BEARINGS, GASKETS, exchange brake shoes, drum turning, pin fitting, valve seat machining.
CORDS PISTON RINGS
At 834 Johnson St. 383-0011

'55 PLYMOUTH 2-DOOR HARDtop, chromies, Hurst floor shift. Also '57 Volkswagen Beetle. Parts or whole. 479-1237.

'58 PONTIAC SEDAN, NO motor, good glass, body, etc. Whole or for parts. 382-0084, after 5 p.m.

292 (283 OVERBORE) T10 transmission, 1956 standard transmission, rear end. Electric wipers, new dual exhaust, seats. 479-1246.

'57 CHEV. 261 MOTOR, $35. $15" Chev. and Ford wheels, $2 each. 386-6481.

MUST REMOVE, ANY OFFER. '62 Pontiac, Chev hardtop parts. 384-9498.

WANTED: TRANSMISSION FOR 1958 Morris 1000. 388-6012 after 2 p.m.

GOOD '56 FORD PARTS, V-8 standard, all body parts and glass. 384-6992.

WANTED: USED CAR BATTERies, 80c ea. Industrial Iron and Metal, 343 Tyee Rd., 384-6922.

WRECKING '64 CHEV IMPALA S.S., 327, 300 h.p., buckets, 3-speed standard. 656-2938.

CHEV 6—235, GOOD CONDITION, $150. 592-3130.

'59 VOLKSWAGEN BODY parts. 479-1379.

162 AUTO REPAIRS, SERVICE and TOWING

VOLKSWAGEN
OVERSEAS GERMAN CAR CENTRE LTD.
Factory-Trained Mechanics
507 Ellice St. 388-6461

VOLKSWAGEN PARTS
And Repairs
Available at
BAVARIAN AUTO LTD.
Gov't and Herald 386-1515

TRANSWILL AUTOMATIC transmission specialists. 384-2851. Rebuilt auto transmissions from $69.95. Tuneups from $11.95.

YOUR SCRAPPED CAR hauled away. Reasonable rates. $2 charge for cars brought to our yard. 2015 Millstream Rd., 478-6212.

LICENSED EUROPEAN AUTO mechanic, fast, accurate, reasonable. Jack. 384-4406.

KENT'S TOWING SERVICE
BEST RATES IN TOWN — 384-6365

166 CARS and TRUCKS WANTED

DOUGLAS VOLKSWAGEN LTD.
Trade up or down
or
Buy outright
!!INSTANT CASH!!
Wanted late model imports and all model Volkswagens. Phone Ted or Chris, 9 a.m. till 9 p.m. 388-5466.

KASH
for your
CAR
CALL KEN
386-6131
anytime
at
SUBURBAN

Good, Clean
CARS AND TRUCKS
WANTED
Cash in 5 Minutes
— PLIMLEY —
1010 Yates St.

CASH
For Good Clean Cars
HORWOOD MOTORS
810 Johnson

INSTANT CASH FOR
Sports Cars and Imports
BRIAN HOLLEY MOTORS
3319 Douglas — 384-1161

SELLING
CASH OR CONSIGN
ART'S CARS — 383-8302

GEM MOTORS
Cars and trucks wanted
Highest Cash Offers
480 Esquimalt Rd. 385-4311

'52 CHEV. PICKUP, GOOD body. 388-6372.

168 CAMPERS AND TRAILERS

15' TRAVEL TRAILER, STOVE, sink, 2 double beds, 1 single. $950 or offers. 382-8219 or 382-2867

GOOD CONDITION, PLYWOOD canopy for ½-ton pickup, fits large box. $40. 592-1800.

FOR RENT: 15' TRAVEL trailer, also tent trailer. Book now. 386-2826.

BOX TRAILERS — SIZES 4X6, 4x8, 5½x4. Al's Boat Trailers. 383-8233.

168 CAMPERS AND TRAILERS

S. J. PEDEN LTD.
YOUR
VANGUARD DEALER
FEATURES
The all fibreglass 18' Vanguard mini-motorhome.
A few of the outstanding features are:
—Durable Fibreglass body
—Styrofoam insulation
—8' wide, 6'8" high inside
—4 cu. ft. 3-way fridge
—3-burner range with oven
—Furnace
—Double propane tanks
—Deep pile shag carpeting
—54" cab-over bed
—Monomatic toilet
—Full fibreglass shower compartment
—Hot water
Chassis is 1971 G.M.C. Vandura
—3-speed automatic transmission
—V-8 engine
—Power steering and brakes
—1-ton heavy-duty equipped
ON DISPLAY NOW
Our full range of top quality Vanguard campers and trailers are awaiting your inspection. We have one for every family — One for every pocket book.

FOR THE YACHTSMAN
19' Runabout-style cruiser c-w, full convertible top, twin electric 50 h.p. Mercury motors and new tandem trailer with power winch.

REPEAT OFFER
Monomatic recirculating toilets on sale at only $149.95.

BUILDING?
All materials in stock to build your own camper or trailer. Let us save you $ $ $ on all your building needs.

NOW OPEN WED., THURS. AND FRI.
NIGHTS TILL 9:00

S. J. PEDEN LTD.
2855 Quesnel St. 386-3464

CAMPERS?
Before you buy any unit at any price see the fully self-contained 11' Scamper and the smaller 8½'. They're fully CSA certified.
Priced to Clear
70 Scamper 8½', complete with jacks $2195
69 Bounty 8' with porta potti $1795
68 Telescopic Vanguard $2195
65 Galaxie 8', in beautiful shape $1495
65 Security 8' $1295

PURVIS FLACK
TRAILER SALES LTD.
1915 Quadra
Across from the Curling Rink
Phone 388-9188
Service Dept., 382-4611
Open 9 to 9
Monday through Friday
9-6 Saturday

HOLIDAIRE
The beautiful one
For '71
JUST ARRIVED!
The all new self-contained 18' Holidaire, a true beauty on wheels.
also
If you're looking for A FAMILY TRAILER come in and see the new 17' TRAVELAIRE
SPECIAL
8'x10' PORTA-FRAME awning. ONLY $89.95
3.5 cu. ft. Morphy-Richard propane Fridge.
ONLY $164.95
COASTLINE TRAILER CENTRE
(Victoria) Ltd.
642 Burnside Rd. 388-6021

Home of
T-E-R-R-Y
Travel Trailers
18½ ft. used KENSKILL New condition, three years old, sleeps six, see this one for a good buy at $3200.
1970 — 16' new TERRY at a REDUCED PRICE
MULLINS MARINE SALES LTD.
925 Yates St., 382-1928

CALIFORNIA CONTEMPO fibreglass top for Dodge or Ford super van. Panelled and compartmented, with 2, 5' Hehr sliding, screened windows. 1 year old, excellent condition. New, $950. Sacrifice, $450. Trade ? 385-5187 evenings.

SECURITY CAMPERS
WINNEBAGO MOTOR HOMES
MORRIS
TRAILERS AND CAMPERS
2936 Douglas at Burnside 385-2332

MOTOR HOMES — TRAILERS
Haico's Empress and Skylark
Canada's top quality travel units
"Jackson's" Goldstream Estates
974 Goldstream Ave. —
Hwy. 1-A

FOR RENT, FULLY EQUIPPED, self-contained travel trailer, including cabana, sleeps 6, located on Victoria's loveliest beach with fresh water pool, further information. 478-2954.

DOGWOOD TRAILER SALES
PARTS — PROPANE
RENTALS
RANDELL TRAILERS AND CAMPERS. 478-6841

FACTORY BUILT TRUCK canopy for wide side pickup, 36" high, light, insulated, boat rack, etc. Replacement cost $435. Asking $300. 642-3475.

NEW 8' CAB OVER CAMPER fully equipped, $1,300. May be seen at camp site No. 9, MacDonald Campsite, Sidney.

8½-FT HOLIDAY CAMPER, AS new, fridge, stove, side dinette, sleeps 4. Good jacks, pot, pans and dishes. $1,450. 382-7595.

ATTENTION CAMPER OWNERS
Auxiliary gas tanks, tire mounts and bumpers. Oak Bay Texaco, 1990 Oak Bay Ave., 598-3411.

BUYING A MOBILE HOME? I can save you $250 with a transferable discount certificate I have won. 386-9151.

CAMPER TRAILER, SLEEPS 7, electrically wired, needs minor repairs, $60 or offers. 386-6645.

1969 25 FT. SKYLARK TRAILER, self-contained, de luxe. Priced to sell fast. 108 Helmcken.

1969, 17, SCAMPER TRAILER, self-contained, sleeps 6, terms. 478-5112.

2 CAMPERS, LIFT-UP HARDtop. Canvas sides. 383-8959, after 6 p.m.

168 CAMPERS AND TRAILERS

FENNELL'S
TRAILER SUPPLIES
Parts — Propane — Repairs
GALAXIE CAMPERS
1971 New Aluma-foam construction models in stock. Lighter and warmer.
Plywood SPRUCE FRAMING materials and all components in stock.
Open 7 days a week
6459 Pat Bay Hwy. 652-2511

SEAGULL AND
CAVEMAN CAMPERS
PROWLER TRAILERS
DIVISION OF DOMINION MOTORS LTD.
1965 16' Glen Elle trailer, toilet, 3-burner stove, propane fridge, propane light, 2 tanks, sleeps 6, very clean. $1695.

19' Shasta trailer, toilet and shower, propane fridge, large furnace, 4-burner stove with large oven, double tanks, sleeps 4. Like new. $1995.

Campers bought for cash or consign.
1812 Douglas St. 385-5612

NEW HARDTOP TENT TRAILers for rent, $40 per week. D. Fowlie, 386-2803, book early.

WANTED TO RENT: TRAVEL Trailer or camper and truck. 1st or 2nd week of August. 477-5584.

1968 GMC HANDI-VAN equipped as camper. $2700. 479-5492 after 4 p.m.

TENT TRAILER WITH CANOPY and spare tire, used little. $400. 477-6626.

FORD'S CAMPER AND TRAILER
2614 Spoke Rd. 478-5815

NEARLY NEW 27' TRAILER, fully equipped. Underfloor heating. 478-1064.

TENT TRAILER, SOFT TOP, sleeps six. Good condition. 382-4471.

FOR RENT: 12' TRAVEL trailer, $40 week. 478-5364.

FOR RENT: 13-FOOT TRAILER, $45 weekly, no July. 477-5395.

CANOPY FOR 6' STEP SIDE pickup, $135. 592-0168.

NEW 8' CAB OVER CAMPER. $1100 or near offer. 382-3360.

6' CAB OVER HOME-BUILT camper, sleeps 4. $150. 384-0169.

VAN ISLE TRAVEL TRAILER Rentals and Equipment 652-1696

15' ALOHA TRAILER, SLEEPS 5. Clean inside, $1000. 384-5776.

11' TRAVEL TRAILER FOR rent. $20 a week. 386-6218.

1968 12X56 BARKWOOD, $7,500. 478-3152.

169 MOBILE HOMES and PARKS

BOB'S TRAILER SALES
3657 Harriet Road
386-3623 Res. 478-4979

ARISTOCRAT
Travel Trailers
and Campers
Years ahead in styling plus all safety features.
THE ALL NEW
23' LAND MASTER $4995
12-48 Lamplighter, set up, porch awning, skirting, as new $7995
12 wide and double
MOBILE HOMES
Space for All Our Units

GLENKEY MOBILE HOMES LTD.
"Your key to better living"
All remaining 1970 homes reduced to clear.
Try your offer!
GLENKEY MOBILE HOMES LTD.
2705 Douglas St. at Hillside
385-2491 385-2492
Open Sunday 12-5

TOTE-EM
TRAILER SALES
24'x52' Van Dyke custom double wide over 1000' of luxury living. 24' master bedroom en suite. Deep shag throughout, fully landscaped lot.
2744 Spencer Rd.
478-1041 Days
384-8791 Nights

NEW:
NATIONAL BUILDING CODE APPROVED
Single-wide mobile homes available, for private property or park. Also double wides. Wagon Train Homes, 2524 Douglas St., 386-3291 (for Duncan 746-7044).

SEE OUR FINE 3 AND 3-BDR double-wide sectional homes. Nat Bldg. Code approv. Furnished or unfurnished.

WAGON TRAIN HOMES
2524 Douglas 386-3291

NEW 12X52 2-BEDROOM SHAMROCK, beautifully furnished. Total C.S.A. certification. Must be seen to be appreciated. Greatly reduced for quick sale. WAGON TRAIN HOMES 2524 Douglas, 386-3291.

TRIANGLE HOMES LTD.
MARINER-GENERAL
478-1774 Res. 656-4361

GOLDSTREAM
MOBILE HOMES
Sales — Park
COMMODORE—ATCO HOMES
2885 Trans-Canada Hwy.
478-1751

ADDITIONAL SPOTS READY at Shirlmae Park, Millstream and Hoylake Road. No pets please. Rents single, $50, double $55. Open for inspection Sunday 1 to 5 p.m. or 383-4083 for appointment.

1969 GENERAL DE LUXE ON private lot. Furnished or unfurnished. Washer-dryer. 12x60, 2-bedroom, utility room. Excellent condition. 478-7193.

WELLS O WEARY TRAILER LODGE, waterfront, 5 miles west of Sooke on West Coast Rd., 385-3674, 642-5465.

SACRIFICE 1970 DOUBLE WIDE, fully carpeted, washer dryer, etc. As new condition, 15 minutes from downtown. Best offer takes. 478-5470, 642-3153.

A TRULY MODERN DE LUXE 2-bedroom mobile home, bus stop at door. 12' wide. Permanently situated. $7900. 388-7972.

2-BEDROOM MOBILE HOME, 10x50, asking $5,500. Can be seen anytime. 478-2995.

CHARMING ESTA VILLA, 12X48, for sale.

200 APARTMENTS TO RENT UNFURNISHED

$165
HEYWOOD HOUSE
999 Heywood Way
Two bedroom suite, electric kitchen, wall to wall carpet. Nice location. Across from Beacon Hill Park. June 15.

$185
HIGHLANDER APTS.
2151 Haultain St.
We offer an unusual two bedroom suite. This new suite is very seldom available. Very large living room. Two fine bedrooms. Large vanity bathroom. Quiet and interesting outlook. June 1st.

$125
PARK LODGE
912 Heywood Ave.
One bedroom suite. Electric kitchen. Close to park and walking distance to town. June 1st.

$105
TOLMIE APTS.
1006 Tolmie Ave.
Bachelor suite. Wall to wall carpets. Close to stores and bus line. June 5th.

$140
WOODRIDGE MANOR
2230 Cadboro Bay Rd.
Luxury one bedroom suite. Lovely carpets, drapes, coloured appliances. Close to bus and shops. Vacant. Also bachelor suite at $115.

$135
HIGHLANDER APTS.
2151 Haultain St.
Nice quiet location near bus and shops. Lovely hardwood floors. Extra large rooms. Beautiful views overlooking the city. One bedroom. Also bachelor suite at $115. Vacant.

$170
REDWOOD MANOR
430 Chester St.
Quiet location near bus and stores, lovely carpets. Electric kitchen. Free laundry facilities. Two bedrooms. Vacant. Also one bedroom at $130.

$125
SIERRA VILLA
547 Niagara St.
Modern building with all the latest conveniences. Near parliament buildings and Dallas waterfront. One bedroom suite. Also two bedroom $160. Bachelor suite, $115.

$133
NELSON LODGE
1337 Saunders St.
Large one bedroom suite. Carpets, drapes, and coloured appliances. Also two bedroom at $165.

$130
PANDORA VILLA
1130 Pandora Ave.
Spacious one bedroom suite. Electric kitchen. Carpets or hardwood floors. Walking distance to town.

$140
ROYAL COMMODORE
715 Vancouver St.
Two bedroom suite. Range and fridge. Hardwood floors. Walking distance to town. Also one bedroom from $110.

$125
2621 QUADRA
Nice two-bedroom suite. Heat included. View by appointment.

$165
DON QUADRA APTS.
3244 Quadra St.
New building overlooking the city with beautiful panoramic views. Lovely carpets, electric kitchen. Laundry facilities on each floor. Near bus and stores. Two bedrooms. Also bachelor suite at $115.

$137
WYCLIFFE MANOR
1510 Jubilee Ave.
New building near all conveniences. Lovely carpets, spacious rooms. Electric kitchen. One bedroom vacant.

$115
LORD NELSON
1615 Belmont Ave.
One bedroom suite. Hardwood floors. Range and fridge. Near bus and shops. Also two bedroom at $140.

$115
REGENCY APTS.
1975 Lee Ave.
Spacious one bedroom suite. Range and fridge. Close to bus and shops. Vacant.

$125
ROYAL RAMADA
325 Cook St.
One bedroom suite. Hardwood floors. Close to shops and bus. Also two bedroom at $140. June 1st.

$90
SYLVIA COURT
1485 Fort St.
Bachelor suite. On bus line and close to shops. Fridge and stove. Newly decorated. June 1st. View by appointment.

$100
GROTON MANOR
550 Rupert St.
Ground floor bachelor suite. Wall to wall carpets. Electric kitchen. Walking distance to town. June 1st. Also one bedroom at $110.

$130
BOWKER MANOR
2233 Bowker Ave.
Luxury new building with all the latest conveniences, near bus, shops and Willows Beach. Extra large rooms, walk-in closets. One bedroom. Free light and heat.

$125
BARRINGTON MANOR
2174 Cadboro Bay Rd.
Luxury new building with all the latest conveniences, near bus, shops and Willows Beach. Lovely carpets or parquet floors. Resident manager. One bedroom suites. Also two bedroom at $165.

$130
GRENADIER MANOR
1537 Belcher Ave.
Near bus and stores. Modern building on a nice quiet street with all the latest conveniences. One bedroom with nice balcony. Resident manager. Also two bedroom at $152.

$135
SKYLINE GORGE APTS.
2925 Qu'Appelle
High location overlooking the beautiful Gorge waters. Featuring lovely carpets, spacious dining rooms. Coloured appliances, elevator, resident manager. Close to bus and stores. One bedroom from $135. Also two bedroom at $165.

BROWN BROS. AGENCIES LTD.
385-8771 anytime
Free Transportation Available
From 9 to 4 Weekdays

COOK-PANDORA, NICE 1 bedroom suite. Fridge, stove, heat and laundry, $95 per month. 642-5520 after 6 p.m.

AVAILABLE NOW, LARGE modern 1 bedroom, rent includes heat, cable, stove, fridge and carport 386-2777.

CLOSE BEACON HILL PARK. Stove, fridge, carport, cablevision, included. Reasonable, 383-1917.

OCEAN VIEW
1-bedroom apartment, $130 monthly. 628 Dallas Road.

2 BEDROOM, STOVE, FRIDGE, own kitchen, $135. Simpsons-Sears. 385-7537.

$105-$110 ONE AND 2-BEDROOM suites. Available July 1st. 1239 Park Terrace, Esquimalt. 385-292[illegible]

1 BEDROOM; FREE HEAT, water, cablevision, and parking. $110 1251 Pandora, 383-6940.

MODERN DE LUXE BEDROOM, couple, $75, carport, central. 382-4360 evenings.

1-BEDROOM BASEMENT SUITE. All utilities. Adults only. 592-2743, after 5.

JUNE 15, 1-BEDROOM SUITE, gas for cooking included in rent, $93. Sorry, no children. 598-4090.

2 BEDROOMS, HEAT, WATER supplied, walking distance, $120. 385-3305.

1-BEDROOM APARTMENT BY appointment. Call 385-4666.

200 APARTMENTS TO RENT UNFURNISHED

CHARTER HOUSE
435 Michigan
383-8923
2 Bedrooms Available

REGENT TOWERS
415 Michigan
383-6216
Bachelor Stes. Available
1 Bedroom Available
2 Bedrooms with 1½ Bathrooms Available

—Swimming pool
—Covered parking
—Cablevision
—Located in spacious well-kept grounds
—Pleasant stroll to downtown
—Choice ocean view

All Rental Enquiries Welcome
Managed by NORTH WEST TRUST
386-3534

RITHET PLACE
500 Rithet St. 385-2559
NEW, MODERN SUITES
One block from Dallas Rd. waterfront.
1 Bedroom $135
Also 1 Bedroom $125
Children Welcome
Wall-to-wall carpets, drapes, electric heat, cable TV and parking included.
HENRY HUDSON APTS.
576 Simcoe St.

NEW LUXURY BLOCK
JAMES BAY AREA
ONE 1-BDRM. $134
ONE BACHELOR $115
SUITABLE PETS ACCEPTED
Phone J. Y. Woods, 386-6446

HARRISON HOUSE
1417 Harrison St.
CENTRAL
Yates and Fort area. Treed street
Bus lines at each end of one-block-long street.
We have all the usual amenities of better-class apts.
PLUS
A RESIDENT MANAGER who makes you feel really AT HOME!
1 two-bedroom suite at $155
1 two-bedroom suite at $160
One-bedroom suite from $127
For free transportation to view these suites, call 384-9638. Mr. and Mrs. Page Resident Managers.

ANTRIM COURT
2310 QUADRA ST.
1-Bwdroom from $135
A brand new apartment with spacious one-bed suites open for inspection featuring:
—COVERED PARKING
—WALL-TO-WALL CARPETS
—ELEVATOR
—LARGE BALCONIES
—CONTROLLED ENTRANCE
2 blocks north of Arena and Curling Rink. Walking distanct to town. Across from new city swimming pool. To view phone 477-1731 or see manager, suite No. 101.
O.K. RENTALS

CHRISTIE POINT APTS.
PORTAGE INLET
WATERFRONT
ESTATE SURROUNDINGS
NO THRU TRAFFIC
2-Bedroom Suites from $135. Rent includes heat, cablevision, LR drapes, range, fridge. Features outdoor swimming pool, boatdock, workshop, recreation room.
385-0644
2951 Craigowan Rd.
NO PETS

LAMPSON COURT
$500 DOWN
3-bedroom Townhouses. Monthly payments to qualified applicants lower than rent.
Phone:
Mr. Waring 382-2159

ESQU MALT—AVAIL. NOW
Close in large 2 Br. (4½ rm.) ground floor apt 4-pce. bath, elec. fridge and range, incl. Heat and H. water, cablevision, laundry rm. Small child OK. $135 No pets.
DICKIE AGENCIES LTD.
919 Fort, 382-4312 or (res. manager 382-6846).

UNIVERSITY GARDEN HOMES
2 and 3-bedroom townhouses, 1½ bathrooms, family room, opening onto spacious lawn, sundeck, inner court, parking, heat, hot water, cablevision, drapes and appliances included. Rent $175 and $195. June 1 and July 1. 386-6235.

NORWOOD ARMS
845 Burdett
1 bedroom $125-$130
10 minutes walk city centre. Suitable for couples wishing to eliminate or reduce transportation costs. Phone 386-8630.

VANCOUVER VILLA
710 Vancouver, corner Collinson. Near town and St. Joseph's Hospital.
1 bedroom suite $125
Call Resident Manager 388-9625
G. and O. Holdings—598-4821

"ROCKCLIFF MANOR"
1317 HILLSIDE AVE.
1 BR ste. in new de luxe apt. $120. See manager, Ste. No. 1 or 384-3291. Western Homes Ltd. 382-2157.

2 SPACIOUS 1-BEDROOM suites. Heat, water and cablevision included. $125. One suite available June 1st, other July 1st. Gelaina Court, 2170 Haultain. 656-3029.

1 BEDROOM, $112 AND $125. Available now. Tremaine Apartments, 1311 Stanley St. at Fort. 592-2218.

THE CORONA
1430 Stadacona Ave. 382-2661
One-bedroom suite $120
NEW, MODERN BUILDING

1 BEDROOM, $130. INCLUDES carpet, free laundry. Glen Carin Apartments, 477 Superior St. 592-7216.

LOVELY VIEW. SPACIOUS 1 bedroom. Clean, quiet, adults, references. $125. 323 Windermere Place. 384-2660.

OAK BAY
Cranmore Court, 2100 Cadboro Bay Rd., 2-bedroom suites. 592-6329 evenings.

SPACIOUS, BRIGHT, QUIET, 2 bedroom. Choice Fairfield. Adults only. July 1. 592-2856.

MODERN 1-BEDROOM SUITE, stove and fridge. Adults. $80. 592-6555.

DE LUXE 1-BEDROOM SUITE, $95 a month including cablevision and parking. No pets. 386-6453.

200 APARTMENTS TO RENT UNFURNISHED

TUDOR ESTATES LTD.
2030 Douglas St.

OAK BAY
GRANITE HOUSE
2100 Granite St.
Phone 592-9883
Luxurious new building in a quiet area featuring all modern conveniences. Limited number 1-bedroom suites available from $129.

MARQUEE COURT
2094 Oak Bay Ave.
Phone 592-9004
A beautiful 29-suite building close to all shopping and transportation, corner suites available, 1-bedroom from $132 one only two-bedroom available June 1, at $180.

MITCHELL OAKS
2045 Oak Bay
Phone 598-3285
Sorry no 2-bedroom suites available but we have 1-bedroom suites offering all modern conveniences from $130.

GREATER VICTORIA
CHARTWELL HOUSE
1343 Harrison St.
Phone 382-0843
One-bedroom suites available in this modern building from $125, also one only 2-bedroom fourth floor at $168.

THE FONTAINEBLEAU
3159 Shelbourne St.
Phone 592-4125
THE RICHELIEU
3187 Shelbourne St.
Phone 592-0554
In the centre of shopping and adjacent to transportation, these modern buildings offer 1-bedroom suites from $127 and a very limited selection on 2-bedroom suites from $157.
For further information or transporatation to view phone Art Howard at 382-2721 or evenings 479-1909.

On Waterfront
MARINA PARK APARTMENTS
2000 WHITE BIRCH RD., SIDNEY
Just North of Resthaven Hospital
Sea View From Most Suites
(even from the kitchen)
—Large roomy size balcony with privacy
—Self-cleaning oven ranges
—Large 2-door refrigerators
—Sauna and shower
—Health and Exercise room
—Hobby room
Come and see the many, many de luxe features in these brand new suites.
Rent includes hot water heating and cablevision.
1-Bedrm. suite from $135
2-Bdrm. suite from $165
Resident Managers
Mr. and Mrs. S. Arden
656-1616 or 477-2300

THE PRINCESS PATRICIA
701 - 703 Esquimalt Rd.
View the Blue Pacific and Inner Harbor
From our Spacious Suites
—Cable vision
—Lounge
—Sauna
—Controlled Entrances
—Sound proofing
—Recreation Room
—Child 2 and under welcome
Available now—1 bedroom suites from $128.
Small pets accepted.
Inquiries 9 a.m. to 8 p.m.
Phone 382-2223

HERITAGE HOUSE
520 RITHET ST.
One block from Dallas Rd. waterfront. 3 blocks from Beacon Hill Park, beautiful view of the straits.
2—1-bedroom, 2—2-bedroom suites remaining.
RESIDENT MANAGER
SUITE No. 401
386-3975
H. J. T. INVESTMENTS

LORD AND LADY SIMCOE
The Simcoes
"Victoria's Prestige Address"
1 or 2 bedroom suites furnished or unfurnished.
Large heated pool in Delightful Garden Setting
Sauna's
Soundproofing
Wall-to-wall carpet
Free outdoor parking
Recreation room
Lounge
Cablevision
Controlled entrances
440 - 450 Simcoe St. 385-3111

GRANADA COURT
1233 FAIRFIELD RD.
NEW PRESTIGE APARTMENT
If you are looking for a suite, we believe you should visit Granada Court. We have everything here for your comfort and convenience. Large attractive suites, elevator, billiard room, sauna, quiet area, three bus routes to serve you, near town. Suites from $125.
WHY NOT CALL
MRS. VENNARD
385-3042

KER & STEPHENSON LIMITED, 385-3411
THE MARY STUART
1035 McCLURE
In a convenient, quiet, Fairfield location.
Available July 1
Large ground floor
Two bedroom suite, $164
Mature adults only, no pets.
Resident Manager, 384-8223
Diamond Developments Ltd.

MARYFIELD PARK
562-6 SIMCOE
Large beautifully decorated apartments with sunken baths, 12x15 bedrooms, plush wall-to-wall carpets. 1-bedroom from $125 — adults only, no pets. Residential Manager, 383-7628. Goward Developments Ltd.

$132
OAKVIEW MANOR—3420 QUADRA
1-BDRM. Suite from $130.00
Wall-to-wall carpet, drapes, cablevision. Phone 386-6868.
CHILD WELCOME

P. R. BROWN and SONS LIMITED
762 Fort Street 385-3435

CAIRN VILLA APARTMENTS
Brand new 1 and 2-bedroom suites for rent, ideal for retired people, because of its park setting, mature child considered. Located corner of Lampson and Old Esquimalt Road. For further information, call Resident Manager, Mr. Woods at 383-3239.

AVAILABLE NOW, 2 BEDrooms, main floor, stove, fridge, $90. 386-2777.

2-BEDROOM SUITE IN OAK Bay conversion, $125. Quiet adults. 598-5701.

ESQUIMALT, 1 AND 2-bedroom suites. No pets. 656-1779.

NEW 1-BEDROOM, COLOR APpliances. Heat, light supplied. $130. 382-8613.

200 APARTMENTS TO RENT UNFURNISHED

BRAND NEW
"THE OAK BAY MALL"
2025 OAK BAY AVENUE
Centrally located to bus, shopping centre, UVic, Jubilee and leisure areas. Luxury apartment with bright de luxe suites.
FACILITIES AVAILABLE
—BILLIARD ROOM
—SAUNA ROOM
—WORKSHOP
—High quality soundproofing; concrete floors.
—4" insulated double walls.
—Attractive wall-to-wall carpets, high density underlay.
—Quick, clean heat with thermostat.
—Free cablevision and storage.
—De luxe factory-made cabinets, colored automatic appliances.
—Feature wallpaper and chandelier.
—Generous living areas.
—Built-in China shelves.
—Cushion floors in kitchen and bathroom.
—Ceramic tiling, coloured vanities.
—Fibreglass draperies — fireproof.
—Self-closing fire doors.
—Silent elevator
—Covered parking
—Courteous, efficient managers —
—All suites include heat, cablevision, drapes, storage, parking.
1 BEDROOM $135
Mr. and Mrs. Piper
Suite 410, 598-3702

OAK BAY
BRAND NEW
WINCHESTER COURT
"The Building with the Courtyard"
—92 de luxe extra spacious suites.
—Quality wall-to-wall carpeting.
—Concrete floors, double walls.
—BILLIARD ROOM
—SAUNA ROOM
—WORKSHOP
—Walnut kitchen cabinets.
—Feature wallpaper, china shelves.
—Coloured appliances.
—Cushion floor kitchens and bath.
—Generous living area.
—All suites include heat, cablevision, drapes, storage, parking.
—Courteous resident managers.
1 BEDROOM $130
223-1063 Foul Bay Rd.
Call Mr. and Mrs. R. Bowlby
598-1790

"THE ROYAL RICHMOND"
JUBILEE AREA
FREE ELECTRICITY
Contains many outstanding features definitely making this building the best rental value in the area. These de luxe large suites contain:
—Cushion floor kitchen and bath.
—Superior sound proofing.
—De luxe walnut cabinets.
—Feature wallpaper, china shelves.
—Generous living areas.
—All suites include heat, cablevision, drapes, storage, free parking and free electricity.
—Courteous resident managers.
BACHELOR $118
2 BEDROOM $170
Manager—Mr. Cumminas, 383-2254, Suite 201, 1720 Richmond.

PARK PACIFIC
APARTMENTS LTD.
For details and transportation to view all above suites, call Mr. Bowlby, Prop. Mgr. 598-1790.

ORCHARD HOUSE
VICTORIA'S TALLEST APARTMENT BUILDING
FEATURING
Large, panoramic view suites
Large deep balconies
Laundry room every second floor
Large automatic stove and refrigerator
Heated swimming pool
Sauna bath and hydro therapy pool
Sun lamp
Pressurized halls
Garage parking
Sound proofing
Controlled entrance
Steel stud and plaster fireproof construction
3 elevators for fast service
Cablevision and FM
Large lockers
Wall-to-wall carpets or hardwood
Drapes
Walking distance to downtown
Adjacent to Parliament Buildings and Beacon Hill Park
Resident Manager in attendance to show the beautiful studio suites from $115
1-bedroom suites from $130
2-bedroom suites from $170.
Viewing hours
10 a.m. to 8 p.m.
647 Michigan
382-4650

COLONY PARK MANOR
1680 Poplar
UNIVERSITY DISTRICT
Compare these features. Colored appliances, garburators, wall-to-wall carpets, exceptional soundproofing, cablevision, heated indoor swimming and hydro-therapy pools and sauna. Games and hobby shop rooms.
1-Bedroom Suite $140
Res. Mgrs. (Mr. and Mrs. D. Bertrand).
477-1711

MARY MANOR
1462 ROCKLAND AVE.
Bachelor suite available immediately $105. Call Mr. Carpenter 386-2575.
or
KER & STEPHENSON LIMITED
385-3411

$115.00 — 1-BDRM.
Rosewood Apartments — 2558 Quadra Street. Near shopping, on busline; Adults Only. Phone 386-0536.

P. R. BROWN and SONS LIMITED
762 Fort Street 385-3435

WELLINGTON MANOR
1670 FORT STREET
1-bedroom $120
Modern block with elevator, controlled entrance, and free laundry facilities. Close to shopping and transportation. See Resident Manager or call 385-1567 or 384-3698.

CLEARVIEW APARTMENTS—Large bachelor suite, $100. Wall bed, cable TV. Free laundry, modern conveniences, 384-7765 or 386-1961.

VILLAGE MANOR
2056 OAK BAY AVE.
Extra large 2-bedroom suites from $175. All utilities included. Resident Manager, 592-0302 or 382-0356.

GORGE VALE APTS.
1180 COLVILLE, 383-3139
3-bedroom suite, top floor, 1½ baths, china cabinet, intercom, balcony, cable. $150.

QUIET BACHELOR SUITE, close in. Mature lady. 1126 Richardson. Days 592-6245 eves. 388-5803.

SMALL QUIET BLOCK, FAIRfield Road, opposite park. Large 1-bedroom, laundry. Mature adults only. $118. 477-2833.

LORAINE APTS., 1125 HILLSIDE. 1-bedroom de luxe suite, newly decorated. Free cable TV, washer, dryer, parking, $110. 382-8879.

LARGE, 3-ROOM, 1-BEDROOM suite, fridge, stove, heat supplied. $112. Belleroy Holdings Ltd., 384-9755.

JUBILEE AREA, AVAILABLE now, large bright 1 bedroom, heat, light. Children or pets welcome, $125. 592-6504.

VACANT, 1-BEDROOM, 1 bachelor suite, 1170 Fort St., 384-6175.

200 APARTMENTS TO RENT UNFURNISHED

TWO-BEDROOM SUITES
OR ONE-BEDROOM AND DEN
IF YOU WANT MORE ROOM SEE
ELMWOOD TERRACE
1399 STANLEY AT PANDORA
BRAND NEW AND REALLY SPACIOUS
AVAILABLE JULY 1
LARGE TWO-BEDROOM SUITE, $164
UNUSUALLY LARGE TOP-FLOOR CORNER SUITE, $178
Resident Manager: 388-6718
Adults Only — No Pets
Diamond Developments Ltd.

THE ROYAL LYNNWOOD
1310 HILLSIDE AVENUE
Spacious one and two-bedroom suites await your inspection in this new block. Wall-to-wall carpets, cablevision, balconies, controlled entrance; nice area and located on bus line.
Resident Managers:
Phone 385-8454
1-BDRM suites from $127
Rental Agents:
P. R. Brown and Sons Limited
762 Fort Street 385-3435

VACANCY
1 and 2-Bedroom suites
OAKRIDGE HOUSE
2646 COOK
See resident manager for further information.
H.J.T. INVESTMENTS

HARRISON HOUSE
1417 Harrison St.
CENTRAL
They say we have the smilingest and friendliest manageress you can find anywhere. If you want a one-bedroom suite at $135 or a two-bedroom suite at $170 call Mrs. Page at 384-9638.
P.S.—She will also arrange free transportation.
P.P.S.—Harrison St is between Pandora and Fort, near Fernwood.

BACHELOR $118
2 BEDROOM $170
Manager—Mr. Cumminas, 383-2254, Suite 201, 1720 Richmond.

PARK PACIFIC
APARTMENTS LTD.
For details and transportation to view all above suites, call Mr. Bowlby, Prop. Mgr. 598-1790.

ORCHARD HOUSE
VICTORIA'S TALLEST APARTMENT BUILDING
FEATURING
Large, panoramic view suites
Large deep balconies
Laundry room every second floor
Large automatic stove and refrigerator
Heated swimming pool
Sauna bath and hydro therapy pool
Sun lamp
Pressurized halls
Garage parking
Sound proofing
Controlled entrance
Steel stud and plaster fireproof construction
3 elevators for fast service
Cablevision and FM
Large lockers
Wall-to-wall carpets or hardwood
Drapes
Walking distance to downtown
Adjacent to Parliament Buildings and Beacon Hill Park
Resident Manager in attendance to show the beautiful studio suites from $115
1-bedroom suites from $130
2-bedroom suites from $170.
Viewing hours
10 a.m. to 8 p.m.
647 Michigan
382-4650

COLONY PARK MANOR
1680 Poplar
UNIVERSITY DISTRICT
Compare these features. Colored appliances, garburators, wall-to-wall carpets, exceptional soundproofing, cablevision, heated indoor swimming and hydro-therapy pools and sauna. Games and hobby shop rooms.
1-Bedroom Suite $140
Res. Mgrs. (Mr. and Mrs. D. Bertrand).
477-1711

MARY MANOR
1462 ROCKLAND AVE.
Bachelor suite available immediately $105. Call Mr. Carpenter 386-2575.
or
KER & STEPHENSON LIMITED
385-3411

$115.00 — 1-BDRM.
Rosewood Apartments — 2558 Quadra Street. Near shopping, on busline; Adults Only. Phone 386-0536.

P. R. BROWN and SONS LIMITED
762 Fort Street 385-3435

WELLINGTON MANOR
1670 FORT STREET
1-bedroom $120
Modern block with elevator, controlled entrance, and free laundry facilities. Close to shopping and transportation. See Resident Manager or call 385-1567 or 384-3698.

CLEARVIEW APARTMENTS—Large bachelor suite, $100. Wall bed, cable TV. Free laundry, modern conveniences, 384-7765 or 386-1961.

VILLAGE MANOR
2056 OAK BAY AVE.
Extra large 2-bedroom suites from $175. All utilities included. Resident Manager, 592-0302 or 382-0356.

GORGE VALE APTS.
1180 COLVILLE, 383-3139
3-bedroom suite, top floor, 1½ baths, china cabinet, intercom, balcony, cable. $150.

QUIET BACHELOR SUITE, close in. Mature lady. 1126 Richardson. Days 592-6245 eves. 388-5803.

SMALL QUIET BLOCK, FAIRfield Road, opposite park. Large 1-bedroom, laundry. Mature adults only. $118. 477-2833.

LORAINE APTS., 1125 HILLSIDE. 1-bedroom de luxe suite, newly decorated. Free cable TV, washer, dryer, parking, $110. 382-8879.

LARGE, 3-ROOM, 1-BEDROOM suite, fridge, stove, heat supplied. $112. Belleroy Holdings Ltd., 384-9755.

JUBILEE AREA, AVAILABLE now, large bright 1 bedroom, heat, light. Children or pets welcome, $125. 592-6504.

VACANT, 1-BEDROOM, 1 bachelor suite, 1170 Fort St., 384-6175.

200 APARTMENTS TO RENT UNFURNISHED

ELMWOOD TERRACE
1399 Stanley at Pandora
On quiet Stanley Avenue, shaded by giant elm trees with convenienth us stops at each end of short street.
All the features expected in a new quality building:
—Carpeted throughout.
—Luxurious wall-to-wall drapes.
—Clean electric heat.
—Very large balconies.
—Cablevision.
—Thorough soundproofing.
—Beautifully landscaped.
—Sauna, exercise room.
—Billiards and ping-pong.
—Laundry.
—Roof sundeck.
—And much more.
AVAILABLE NOW
Large, one-bedroom, front-facing suite, $132
AVAILABLE JULY 1
One-Bedroom, third floor suite, $129.
Large two-bedroom suite, $164
Resident Manager: 388-6718
Adults Only — No Pets
Diamond Developments Ltd.

TIDELINE APTS.
1470 Dallas Rd.
On the Waterfront
We have one only 2-bedroom suite at $160. One only 1-bedroom suite at $140. This is a new block, extremely attractive decor.
—Wall-to-wall broadloom
—Cablevision
—Controlled entrance
—Soundproofing
—Electr4r
—Electric heating
—Bus stop at rear
—Nearby shopping
Resident Mgr.
382-5851

WILLOWS BEACH AREA
$140—2565 Beach Drive — Large 2-bedroom suite — close to bus, shopping centre and sea esplanade — move in now.

BEACON HILL PARK
$107—1020 Park Blvd. — 1-bedroom suite on park perimeter — this is a modern block — available now.

$85—1024 Pandora — 1-bedroom heated suite within walking distance of downtown — available now.

$70—1526 Pandora — studio suite in warm block — mature people preferred.
PEMBERTON, HOLMES LTD.
384-8126

CASADEL GRANDE
You will be pleased with the superior accommodation in this Spanish style apartment.
Check these features:
—Free laundry, heat and cablevision.
—Controlled entrances and mail delivery to suites.
—Close to hospitals, shopping centre and bus lines.
1-bedroom suite $123
2-bedroom suite $150
Available July 1
Resident Manager, 385-4250
Builders and Developers

CAMILIN MANOR
1210 BALMORAL
Modern spacious apartments conveniently located near shopping and bus, walking distance to town.
1 and 2-BR suites available
Call resident manager, 385-7147, Ste. 202
or
CONCORN REALTY LIMITED
388-5471

FAIRVIEW MANOR
505 TRUTCH
2-bedroom, bright suite, 4th floor, balcony, wall-to-wall carpet, controlled entrance, close to bus and shopping, free laundry. $165 per month. Contact Resident Manager, 383-7977.
Builders and Developers

CEDAR GROVE APTS.
2646 Quadra St.
July 1st. 1-bedroom $105 and $118. Electric heat, cable, drapes, parking, washing, controlled entrance included. Also bachelor $95. Adults. 386-3815.

TWIN HOLLY APTS. LAMPSON St. Manager 385-3269. Spacious 3-bedroom suite, $170, also 2 bedroom $155. Available July 1. Heat, hot water, cablevision and parking included in rent. Children welcome. Will furnish.

CENTRAL PARK
$75 — 4-room (2 steps) basement apartment, 3-piece bath, oil range, near Queens and Quadra, available now. Dickie Agencies, 919 Fort. 382-4312.

ATTRACTIVE, MODERN, 1-BEDroom suite with balcony, free cablevision, laundry facilities and parking. $114. 384-6746.

SELF-CONTAINED, BACHELOR. Stove and fridge. Available now. $85. Apply 442 Superior Street, apt. 8. 384-2361.

2-BEDROOM GROUND FLOOR suite, private entrance, baby welcome, very reasonable. Occupancy June 15. 383-7666.

VACANT, FORT STREET, 1-bedroom apartment, large rooms, older tenants only, $78. Western Homes Ltd., 382-9513.

LARGE 2-BEDROOM SUITE, living room, 20'x12'; dining room 10'x10'; bedrooms 12'x12'; free laundry. Adults. 592-6555.

NEW 2-ROOM SUITE. STOVE, fridge, heat, light and cablevision supplied. 385-8369.

201 APARTMENTS TO RENT FURNISHED

COSY 3-ROOM SUITE, RELIable mature people; $120. 384-8278 or 382-9470. 1270 Yates.

4-ROOM APARTMENT $75. Apply Glass and Brass, 3rd floor, Law Chambers, Bastion Square.

FURNISHED 2-BEDROOM upper duplex. All found. $140. 385-3038.

BACHELOR SUITE TO AUGUST 31, reasonable, quiet business adult. 384-5360.

2-ROOM SUITE WITH KITCHENette, $57 month. Apply 1429 Vining, 9-12 a.m. and 7-9 p.m.

BUSINESS GIRL OR STUDENT to share suite with 2 others. 385-4520.

1-BEDROOM SUITE, ON BUS line, warm and sunny, wall-to-wall carpet. 597-3980.

TWO-BEDROOM FURNISHED apartment, Beacon Hill area. 383-2971 or 383-3815.

2 BEDROOMS, FURNISHED, $155. 3-bedroom, basement, $160. 383-5310.

LARGE ROOM, KITCHENETTE, sink, stove, fridge. $40. All utilities included. 386-9620.

NICELY FURNISHED BACHelor suite, $110. Available June 15th. 385-7735.

BACHELOR SUITE FOR RENT, bedroom, living room and kitchen. 384-1848, after 5.

WANTED YOUNG MAN TO share furnished apartment. 383-4288 evenings.

SELF-CONTAINED BACHELOR, all found, close in, $100. 388-7913.

1-BEDROOM APARTMENT, $75 per month. Esquimalt. 383-9923.

1-BEDROOM SUITE, JULY 1ST, Fairfield. $110. 383-1868.

1-BEDROOM SUITE, 343 MICHigan. No children. 658-8814.

201 APARTMENTS TO RENT FURNISHED

MAY WE HELP YOU?
Why not make use of our detailed Knowledge to find the Apartment You really want? We will gladly Drive you to see a wide selection Of furnished or unfurnished Apartments in any District of Your choice.
NO FEE TO TENANT!
STERLING RENTAL AGENCY
306, Kresge Bldg.,
1104 Douglas St. at Fort
383-7171
Open 9 a.m.-9 p.m.
incl. Saturdays

$60
1653 PEMBROKE STREET
Two rooms, share bath. All utilities included. June 1st.

$90
1037 SOUTHGATE ST.
Bachelor suite. Lady only.
BROWN BROS. AGENCIES LTD.
385-8771 Anytime!

AVAILABLE JUNE 1
$129—Esquimalt — Warm, modern, 3½ rooms, 4-Pce. bath. Elec. fridge and range plus main furniture, cablevision hookup, heat, hot water, laundry. Drapes. No pets.
DICKIE AGENCIES LTD.,
382-4312, (or resident manager 382-6848)
919 Fort Street

PACIFIC SHORES
2181 Haultain
June 1 — 2-Br. $165
Res. Carefaker — 592-6350
or
Montreal Trust Co.
386-2111 Loc. 35

DE LUXE AND SPACIOUS ONE-bedroom and bachelor apartments. $150 to $160. Beacon Hill and Jubilee Hospital areas. We supply everything you need for your convenience. Phone 592-9516 and 477-4434.

1260 PEMBROKE $135
Nice one-bdrm. including heat, water and cablevision. Call DON STRIPLING-386-1361.
CANADA PERMANENT RENTALS

PARTLY FURNISHED 3-ROOM apartment with private bath. Hasslove, hot plate, fridge, bed, chesterfield, dresser, table and chairs. $80 month, you pay electricity. 386-1820.

WATERFRONT APARTMENT, (1 bedroom) for approximately 6 weeks from July 1st, dates negotiable. 2 blocks from Beacon Hill Park on Dallas Rd. $155 per month. 383-2236 (evenings)

APARTMENTS — VARIOUS locations Brown Bros. Agencies Ltd., 385-8771. Furnished through local furniture store. 3 rooms, $75 per month extra.

FURNISHED ONE-BEDROOM basement suite on Rockland. Fridge, stove, heat, light, water included. Quiet single person $90. 382-5240.

FURNISHED, 2-BEDROOM apartment Valleyo, June or part. Couple only, 30 minutes to San Francisco by bus service. Phone after 6. 598-2479.

2-ROOM MAIN FLOOR SUITE, gentleman only. Ideally suited for retired person. $55. All utilities included. Available immediately. 901 Selkirk. 386-6191.

IN ESQUIMALT, 2-BEDROOM apartment in 6-year-old block. Cablevision, heat and drapes included. $125 monthly. Adults only. July 1. 385-6598.

1-BEDROOM FURNISHED apartment in modern building, 1 block from Parliament Buildings, 2 blocks from park, middle-aged people preferred. 382-1368.

FURNISHED, 2-BEDROOM apartment, Light, water, heat supplied, $80 a month. Girls only. Available immediately. 383-3891.

CLOSE TO PARK AND CITY centre on L shape lot. Self-contained bachelor suite, $110 per month. 388-6189. No children.

$80 MONTH. 3-ROOM, FURnished, 1-bedroom suite, fridge, light, heat. Mature adults. Close in, near bus. 386-2364.

BACHELOR TYPE SELF-CONtained, Jubilee area, nicely furnished. Close to town and bus. Mature adults. 1404 Harrison. Phone after 5 p.m., 385-3850.

WANTED: WOMAN TO SHARE 2 bedroom house and prepare one meal. Will accept one child. 384-3275, after 6 p.m.

$100. UPPER DUPLEX, FURnished, heat, hot water, cablevision. 1054 Burdett at Cook. 382-9065.

FAIRFIELD AREA, CLOSE TO bus, bright clean, 1-bedroom, private bath, July 1st. $90. 385-6259.

ONE AND 2-BEDROOM SUITES, cable TV. Low daily and weekly rates. Pets welcome.
Canadian Crest Motel, 479-9002.

DE LUXE BACHELOR SUITE, wall-to-wall carpeting, intercom, $115. Gorge Vale Apartments, 1180 Colville Road, 383-3139.

FAIRFIELD, NICELY furnished, spacious, quiet, bachelor, view, fireplace, TV, adult, references, $125. 384-2660.

ATTRACTIVE, WELL EQUIPPED apartment, ground floor. Summer months. Beautifully located. Non-smokers. 386-7347.

CHILDREN AND PETS WELcome. 2 and 4-room units. Cablevision and utilities included. 384-4586, 478-3440 or 386-9309.

ATTRACTIVE GROUND FLOOR suite. Mature lady. Utilities included. $75. 1181 View St. 388-4784.

SELF-CONTAINED SMALL 1-bedroom suite, walking distance, quiet gentleman preferred. $90. 384-4904.

CLOSE IN, 3-ROOM SUITE, bath, light and heat, gas range, fridge, $125. Adults. 243 Kingston, 1-5 p.m.

IMMEDIATE OCCUPANCY, BEDsitting room, fireplace, kitchen, share bath. Ladies only. $90. 1019 Richmond, Oak Bay. 382-1436.

1-BEDROOM, SELF-CONTAINED. Private entrance. Available immediately. Young couple or girls only. 385-8867.

COZY 1-BEDROOM, COUPLE, June 16th, $95. Payment for gardening. 382-4360, evenings.

PARTLY FURNISHED, 1-BEDroom suite, Balmoral Apts., 820 Fisgard, $65. 386-9519.

2-ROOM SUITE CLOSE TO town, Beacon Hill Park, $90. 598-4172.

3-ROOM SUITE, MAIN FLOOR, Belmont. 477-2853.

203 APARTMENTS WANTED

RETIRED COUPLE WANTS TO rent small, clean furnished apartment for month of July. Send all details to: R. L. Holmdohl, 3100-167th Ave. NE., Bellevue, Washington. 98008. Phone 206-885-9309.

YOUNG WOMAN KINDERgarten teacher needs inexpensive 1 bedroom apartment or studio apartment in Esquimalt. 598-1684 mornings.

206 DUPLEXES TO RENT

$160—2663 CURRIE — 2-bedroom lower floor suite — in Oak Bay and close to waterfront.
PEMBERTON HOLMES LTD.
384-8126

$115, UPPER REDECORATED spacious 1-bedroom partly furnished suite, water and heat included. No pets. Fairfield. 383-0676.

ESQUIMALT DISTRICT, 3 BEDrooms, 2 baths, water and cablevision included. Available June 30. $185 month. 386-6474 between 8-5.

SIDE-BY-SIDE MODERN 1-bedroom, fireplace in living room, drive-in garage. $120 per month. 2202 Cook St. 592-4363.

$95, VIC WEST, CLEAN 1-bedroom suite, living room with wall-to-wall carpet, partly furnished, available. 383-2766.

2-BEDROOM DUPLEX IN SIDney, wall-to

WANTED
RENT

SELL YOUR
reliable tenants
hone Mr. Kean,
nl Co. Ltd., 386-

e $ — suites
furnished or

TRY—386-2704

DROOM HOUSE
locked garage.
after 5.

RENT: LARGE
Mrs. George, 386-

DED, SMALL 2-
cottage, Royal
area. 479-4106.

ENT OR BUY,
ime. Phone 382-

JULY 1, 3-BED-
384-5254.

4 BEDROOMS.

AREHOUSES,
nd OFFICES
OR WANTED

E
ARD ST.
pprox. 300 sq. ft
drapes supplied.
janitor services
asonable — apply
E., 386-3231 —
ock Bros., Realty

TED COMMER-
ace. Ground floor
r. Centre mall
ble immediately.
Desirable loca-
lonia Street. Call
t 386-0477 or 385-

AGENCIES LTD.

SPACE AVAIL-
ve leasing terms.
in various parts
available now.
ILLARD
VEET REALTY
TED
561

50 PER MONTH.
to be altered to
lease. Suitable
office, inquire S.

OFFICE SPACE,
maller offices, $2
nnum. Up to 3,000
ace at $1.50 per
view.

OFFICE SPACE,
n ground floor,
treet, rent $100
th Park St., 384-

E OR OFFICE,
ll basement, $165.
right business.
ith. 382-6726.

FFICE IN NEW
light, water in-
month. 383-2022 to

EASE OR RENT,
750 sq. ft., 1315
ner will renovate
nant. 384-5459.

BUILDING
ssional suites, 390
reasonable rents.
4311.

SQ. FT. WARE-
ntral location. 75c

t, 386-2111, L. 35

LY 200 SQ. FT.
eet level, $50 per
rf St. 384-0613.

PACE TO RENT,
000 sq. ft. 382-6313

LARGE PRIME
rehouse space in
ble rent. 479-6924.

GROUND FLOOR
ished. 592-1901.

NAL LOANS
NSURANCE

REASE
OUR
- HOME
PAY

r in your home you
onthly payments in

pprox. Mthly Pay't
$20.00
$26.00
$39.00
$51.00

ans with amortiza-
ars, 1st and 2nd
d, Agreements and
ised. Inquire by
gation. Call Bernie
14 or 386-3975 eves.
Securities Ltd., 912
ctoria, B.C.

ONEY
ny reason.
INANCES LTD.
762 Fort St.
ed and operated
ce 1925

O $8000 FOR 2ND
Johnstone, 652-3189

GAGE LOANS
NSURANCE

ITY IN YOUR

IS YOUR

CREDIT

ERENCE

es required.

hecks.

fast.

low.

1st, 2nd and 3rd

ting mortgages and

money for any reason
equity in your home
mortgage specialists.
are our specialty.

VESTMENTS
IMITED
n Vancouver Island
orle 388-7891
limo 754-2105

GAGE LOANS
ges available up to
at current interest
decisions.
OS. AGENCIES LTD.
d 385-8771

Y TO LOAN
your own home and
ow from $2500-$15,000
pose, we now have
orgage interest rates

WN & SONS LTD.
385-3435

FUNDS AVAIL-
FIRST AND SECOND
GES CALL MR.
386-7521 (24 hrs.)
INVESTMENT CO.
LTD.
ERNMENT STREET.

O LOAN ON mort-
ick decisions. Also
and mortgages pur-
cash. See us for top

ARD and CO. LTD.
eet 384-9335

BUYS $7,000 FIRST
Payable at $85 per
ding 12 per cent, 5-
on little home in
ld for $9,750. Call 478-
r particulars. Private.

YOUR MORTGAGE
ent for Sale. Quick
d highest prices paid.
lite, Financial Survey
s. Res. 592-0638.

TO $8000 FOR 2ND
om Johnstone, 652-3189

233 MORTGAGE LOANS and INSURANCE

2nd MORTGAGE LOANS FROM PRIVATE FUNDS
WITHOUT BONUS
At a fully-disclosed and reasonable interest cost chargeable only from the date of loan to the day of payoff.
WE CAN USUALLY OBTAIN A HIGHER PRICE for your second mortgage or debenture, VICTORIA and UP-ISLAND. Your document can be appraised for immediate sale for cash without obligation or I will arrange a loan against this plan which is best for your circumstances.
COUNTRY, UP-ISLAND AND GULF ISLANDS MORTGAGES
REFINANCING A SPECIALTY
VACANT LAND AND LAND DEVELOPERS LOANS ANYWHERE.
Please Call Mr. Thomas at
DOUGLAS HAWKES LTD.
990 Blanshard St.
384-2928 Res. 479-6302

234 MORTGAGES FOR SALE

We have several good First and Second Mortgages available at the present time, and would welcome enquiries from interested investors.
Contact: Don MacGillivray
BOULTBEE, SWEET REALTY LIMITED
737 Fort Street, Victoria, B.C.
Telephone 388-5561
(24-hour service)

1ST QUALITY 1ST MORTGAGES
$ 6,500, 12%, $ 95.00 per mo.
$15,000, 10%, $134.18 per mo.
$27,000, 11%, $400.00 per mo.
None of these mortgages are for over 66% of market value. For well selected 1st mortgages, phone Vincent Holmes, 386-6121.
PEMBERTON, HOLMES LTD.

$10,329 FIRST MORTGAGE AT 9½%. $96 per month. $1329 discount. M. E. Braithwaite, Financial Survey Ltd., 384-9305. Res. 592-0638.

235 WANTED TO BORROW

WANTED, $40,000 1ST MORTGAGE on 80 acres ocean front property, Galiola Island. Appraised $175,000. Phone 477-3003.
D. Garland
Pacific Shore Estates Ltd.

240 BUSINESS OPPORTUNITIES

RESTAURANT OPPORTUNITY
An unusual opportunity for a smart operator to exploit an established catering service as well as own a well established restaurant. Good equipment. Easy financing if necessary. Price
$21,500
E. H. Jeffrey, 384-9335, 477-1651 res.

BE FIRST WITH
A.
B.
C.
A. BERNARD AND CO. LTD.
Fort and Broad 384-9335

CHANCE OF LIFETIME
EARN$ $14,000 YR
FAMILY OPERATION
The doctor has ordered the owner to sell. If you can do family-style cooking and are energetic you can even increase the business. On a corner lot, across from the Legion and a Shopping Centre. You are always busy. Cafe has dining room for 50, booths for 30 and 12 stools. Adjacent mobile home rents for $125 or can be used by owner. Asking only $44,900 for land, building, mobile home and business. Try $15,000 down and balance on easy terms. This is a realistic listing. Don't hesitate. A year round business. F. WILLS, 386-7545 or 477-6623. Island Homes Ltd.

DRIVE-IN RESTAURANT AND LIVING QUARTERS
In combination restaurant, gas pumps, and living quarters. Excellent Brentwood location close to Butchart Gardens. Price of $53,500 includes land, buildings, equipment and business furnishings.
Call
W. H. SOUTHWARD
or
JIM WEST
PEMBERTON, HOLMES LTD.
384-6126

THE HOUSE OF FURNITURE
SECOND-HAND STORE
101 BURNSIDE
A nice income for someone interested in this type of business. Stock, fixtures, equipment and Van truck all included in the reasonable price. For full information please call J. W. SCOTT, 386-2955 or 479-6087. Mayfair Realty Ltd.

LARGE DE LUXE REST HOME
Designed by one of Victoria's famous architects. Terrific location. Excellent reputation. Grossing between $80,000-$90,000 per annum. $50,000 down will handle.

No triflers, please. Serious inquiries only. Must have references. Victoria Press, Box 628.

GROCERY STORE AND PROPERTY
Nearly ½ an acre in a good residential area. Two-bedroom living quarters plus large store area. Full basement. Doing a good steady business. Asking price for the property $40,000 plus the cost of the grocery stock, equipment, etc. Additional revenue businesses can be built. L. Skinner, 382-2157, eves. 477-6783. Western Homes Ltd.

MAJOR OIL COMPANY
Offers interesting service station development proposal. Sooke, B.C. For further details write Victoria Press, Box 632. All replies acknowledged.

SUBURBAN MARKET
In fast developing rural area — Sales in excess of $265,000. Modern building, fixtures and equipment plus 1.5 acres. All for $110,000 plus stock of approx. $30,000. Excellent terms. Phone CLAY GINGRICH, 386-7674 or 385-8771 (anytime).
BROWN BROS. AGENCIES LTD.

IMPERIAL — STANDARD — Chinchillas for sale or trade for late model car, truck, house-trailer, boat or what have you. Phone 592-9193 and make an offer, after 5 p.m.

CITY MOTEL WITH 3-BEDROOM owner suite, plus 2-bedrom house on adjoining lot; room for expansion. Can allow you to expand in time for summer rush. Only $20,000 down payment. 385-5131.

VERY NICE INCOME FOR A lady. Partner needed, silent or active. Small investment required. Very good returns. Victoria Press, Box 637.

FOR BEST VALUE
Mix business with pleasure, earn 12% interest on $25,000 while enjoying free use of new 33-foot luxury power cruiser. 656-4528.

FOR THE INVESTMENT minded. Have business, building and property for sale by owner. Box 664 Chemainus.

COIN OP LAUNDRY IN SIDNEY, B.C. Good location, good income. For information call 656-2925. Interested parties only.

BEAUTY PARLOR FOR SALE or rent. 478-1480 after 4 p.m. or weekends.

241 BUSINESS OPPORTUNITIES WANTED

SINCERE, HARD-WORKING, 30-year-old man and wife team has $20,000 to $30,000 to invest in and operate motel in Victoria area. All inquiries considered. State particulars in first letter. Begin immediately. Victoria Press, Box 649.

BUY
SELL
TRADE
DIAL 386-2121 NOW

244 REVENUE PROPERTY

COMFORTABLE LIVING WITH INCOME
Modern 4-plex offers income and comfort for the owner-occupant or investment for the absent owner. Minutes to downtown, located at Fort and Linden. Consisting of two 2-bedroom and two bachelor suites, all completely self-contained, with ample parking. Entire building recently redecorated and in excellent condition throughout. Asking price $49,500 with reasonable down payment and no-term financing. Trades will be considered.
Full details from:
385-7721 HAROLD WARE 598-4358
MAURICE BARLTROP
385-7721 384-4554

FINEST APARTMENT BUY IN VICTORIA
BELOW $10,000 PER SUITE
Excellently located on quiet street within walking distance to town, spacious 1-bedroom suites and king size studio suites. This property is appealing and in immaculate condition, netting over $10,000 year. Built 9 years ago and has large low per cent mtge. Trade your down payment. Full price $106,000. To view phone
C. H. HOLLAND REAL ESTATE
620 VIEW, 385-0824 or 592-0619

FAIRFIELD
20-suite Apartment Block, only 1 yr. old, in immaculate condition. Close to Beacon Hill Park and Dallas Road. No vacancies. $50,000 cash will handle. Elevator, balconies, easy to maintain. Full price $235,000. Open to reasonable offers. Call:
HAROLD WARE
(RES). 598-4358
GARDNER REALTY LTD.
385-7721

BOARDING HOUSE WITH 1 ROOMS
Ideally located for all conveniences. Gross revenue is good with small investment. Completely furnished, move right in. Home furniture and equipment for $37,500. Will consider trades. F. BEAVER-JONES 386-1361 or 382-5981.
CANADA PERMANENT TRUST CO.

JUBILEE REVENUE
Enormous older stately home. Rentals at least $475. $10,000 down or less. Close to Hospital. No rental problems. Auto Oil Heat. Sep. garage. Lovely owners suite. Asking $29,900. Quickly Call IRENE DALZIEL, 388-6231 or 384-8692, Island Pacific Realty.

PRIVATE SALE. SIDE-BY-SIDE duplex in Sidney, 6 years old, 2 bedrooms each side, basements, drive-in garages, hardwood floors throughout, separate furnaces, ranges and fridges, carpets. No vacancy problems. Asking $32,500. Some low interest financing. 656-1316.

12 SUITES
Attractive modern block, all suites with sep. entrance, 5 1-bedroom and 7 studio suites. Excellent rental area near shopping centre. Netting over $10,400 yr. Price $124,500.
C. H. Holland Real Estate
620 View, 385-0824 or 592-0619

16 SUITES
Just listed. Modern block close to Beacon Hill Park. Priced for fast sale. OWNER WILL TAKE $45,000 AGREEMENT. Asking $180,000. Open to offer. Call Mr. Shaver 386-7721. Clarke and Wallace Realty.

1 YEAR OLD APARTMENT
NEAR BEACON HILL PARK
$30,000 DOWN — 20 SUITES.
FOR FURTHER INFORMATION PLEASE CALL
THOS. E. ANDERSON—592-3358
Montreal Trust 386-2111

ATTRACTIVE DUPLEX
Separate front and rear suites tastefully redecorated and renovated inside and out. Separate garage. New furnace and wiring. Many other features. Low taxes. By owner. Asking $19,900. 382-0525.

ESQUIMALT
Side-by-side duplex, always rented. 13 years old, 2 bedrooms each side. Could be a triplex. By owner, $33,500. 382-4076.

3-BEDROOM DUPLEX IN SIDNEY, reduced for quick sale from $36,000 to $30,000. Must sell, reason leaving Island. 656-2512.

GOING CONCERN, ROOMING house, for sale or rent. 386-8520.

245 REVENUE PROPERTIES WANTED

WANTED
4 TO 8 SUITES
FAIRFIELD OR JAMES BAY AREA
COULD BE LARGER PROVIDED $40,000 CASH DOWN WILL HANDLE. OUT-OF-TOWN PURCHASER. VERY URGENT. CALL LEN LeDOUX, 385-9765 OR 382-9852. CHARMAN PACIFIC REALTY LTD.

247 COMMERCIAL OR INDUSTRIAL PROPERTIES

BUY YOURSELF AN INCOME
LIKE-NEW WAREHOUSE
—Ideally located
—Immediate possession
—Approx. 4000 sq. ft.
—4 offices, plus showroom
—Must be sold
—Make us an offer
—Asking $67,500
SHEILA PEPIN
388-4401, 383-6377
S. P. HOMEFINDERS LTD.

PRIME COMMERCIAL SITE, Sidney, 2 fronts on major streets, $38,000. Clear title. Phone 477-6623 or 477-3003.

250 HOUSES FOR SALE

GORDON HEAD (MAJESTIC DRIVE)
$25,900
Close to Park and School, the ideal location for the young family. 3 bedrooms, full basement, sundeck, carport. Only 5 yrs. old. This is exceptional value for this area
BILL NESBITT
MIKE RUDDY
383-4124

ONE OWNER FOR 45 YEARS
$21,900
One of the finest older homes we have had the pleasure of showing. Absolutely no renovations, redecorating and little cleaning, just move in and enjoy. 2 large bedrooms, a lovely 4-pc. bathroom, an entertainment-sized living room, a separate dining room, plus large modern kitchen with eating area. Also a full high basement. Oil heat, modern wiring and plumbing. All this plus a large secluded lot with fruit trees. Located close to Portage Inlet on a very quiet street. Don't miss this opportunity, call quickly for appointment to view. It won't last.
BILL NESBITT
MIKE RUDDY
383-4124

VIEW ROYAL GOLDEN OPPORTUNITY
$31,900
HOME PLUS REVENUE
A lovely 4-bedroom house in beautiful condition, plus a separate cottage also in excellent condition, presently renting for $115 per month. Inquire further and soon.
BILL NESBITT
MIKE RUDDY
383-4124
PARK PACIFIC INVESTMENTS LTD.

OAK BAY SOUTH
$32,900
THREE BDRMS AND FOURTH DOWN 13 YEARS OLD ON LARGE VERY SECLUDED TREED LOT. 2104 WINDSOR RD., BLIND END. 1970 TAXES, $860. SMALL 4 PER CENT. FIRST AVAILABLE. 477-6722.

W. J. LINDSAY LTD.
Royal Oak Shopping Centre
479-7111 658-5040
Real Estate — Insurance

OAK BAY SOUTH, 5-BEDROOM home with professional office. "Could convert to suite." Older home completely remodelled. On 2 lots. Price $45,000. 598-2231.

250 HOUSES FOR SALE

TRUST CANADA PERMANENT TRUST
"WE TRADE HOMES"
OPEN HOUSE
WEDNESDAY—
1 to 5 and 7 to 9
3125 FIFTH ST. (off Finlayson)
See this 2-br. home in mint condition only $22,500. Terms can be arranged. K. WRIGHT, 386-1361 or 598-2183.

OPEN HOUSE 1-8:30 P.M.
WEDNESDAY, MAY 2
TEN MILE POINT—SECLUSION
2 Beautiful executive homes. 1. 3-br. plus family room and den on approx. 2-acre lot. $69,000. 2. Brand new Colonial Greenbank designed home of 4-bra. plus family room and many features. DRIVE OUT TUDOR RD. TO PHYLLIS THEN TO 3962-3974 WOLSEY PLACE. H. BLAKE, 386-1361 or 478-6816.

CORDOVA BAY AREA
A nice family home built in a 1st class area. Lower level has been developed, the lawns are in and everything is in mint condition. Owners have been transferred, property offered at $36,900, well below replacement. Reasonable terms and trades considered. J. VAUGHN THOMPSON, 386-1361 or 658-8541.

DEAN HEIGHTS
$29,750
Spacious, immaculate 3-BR family home, entertainment sized LR, separate DR, fully developed down. F. BEAVER-JONES at 382-5981 OR KELLY DICKSON 479-4991 or 386-1361.

REAL GEM
REDUCED BY $1,000
ESQUIMALT — $12,500
Starter or retirement; cute, cosy 2-BR bungalow. Newly renovated, beautifully landscaped, close to transportation and shops. F. BEAVER-JONES 386-1361 or 382-5981.

TERRIFIC VALUE
FAIRFIELD
New listing, $25,500. Well located, immaculate, 2-bedroom bungalow; with 2-bedroom in-law suite down. Large LR, DR with fireplace; separate garage, patio, fenced. F. BEAVER-JONES 386-1361 or 382-5981.

3-BEDROOM — FULL BASEMENT
COLWOOD $23,900
Owner transferred and ready to sell at the very rare, but realistic price quoted. Just under 1100 sq. ft. on main, well maintained, quality constructed family home, 4 yrs old. Attached garage, well landscaped extra wide lot, located near schools and stores. Ridley built. PATRICK DOERKSEN 386-1361 or 478-3432.

THETIS HEIGHTS
3-BEDROOM — $23,500
Finished to perfection for the discriminating buyer. Over 1200 sq. ft. of living area. Wall-to-wall in halls and LR. Old brick floor to ceiling fireplace. Dining room off cupboard-loaded kitchen. Separate utility room. Sunken family room. Well landscaped and fenced lot. PATRICK DOERKSEN, 478-3432 or 386-1361.

HIGH VIEW
COUNTRY LIVING
Near city and on sewer. 1250 sq. ft. on main plus full basement with 4th BR. Rough-in for 2nd plumbing and rec. room. 2 yrs. no landscaping, large LR with floor to ceiling fireplace, separate DR, closets and storage unlimited. Owner transferred. $27,500. PATRICK DOERKSEN 478-3432 or 386-1361.

DRASTICALLY REDUCED BY $6,500
MUST BE SOLD — PEMBERTON ROAD
If you are looking for a CHARMING EXECUTIVE STYLING, that offers a great deal of individual character and CHARM, located amidst large ornamental shade trees, and hedges, see this one. The ROSE GARDEN is a beauty to behold, producing first prize ribbons. Open to offers and trades. F. BEAVER-JONES 382-5981 or 386-1361.

HIGH GORDON HEAD
SEA VIEWS
Just 10 yr old, this very spacious home of 1540 sq. ft. on the main floor commends an ideal location. LR and rec. rm. are identical in size and both have attractive fireplaces. 4 brs. plus den, 3 bathrms with ideal accommodation for in-law suite make this the perfect large family home. Owner transferred. $38,900. Easy terms. MADGE HOLE — 382-5369 or DON ROBBINS 592-7641 or 386-1361.

OAK BAY SPECIAL
Located on a quiet street just off Oak Bay Avenue, this spacious home comprises LR, separate DR, a den, large kitchen with ample eating area and 4 Brs. Double plumbing, washer and dryer are installed in full high basement. Large sundeck overlooking fenced garden. This fine home new on market and is a real buy at $24,900. LES FISHER 477-4238 or 386-1361.

LANGFORD
BRAND NEW
FULL BASEMENT
3 BEDROOMS
Low Low Low Down Payment
Exceptionally beautiful homes, $24,850.

4150 BIRTLES
A young, 3-bedroom family home, not brand new, but excellent condition, $23,500. August Construction, 384-1711.

250 HOUSES FOR SALE

CANADA PERMANENT TRUST
"HOMEFINDERS"
3085 SHELBOURNE ST.
YES! WE TRADE HOMES!
CROSS-CANADA REALTIES SERVICE

SPARKLING and COZY
Move right in to this newly painted charmer. 2 bedrooms on the main and 2 up. Friendly living room. Cabinet kitchen with utility off. Nice corner lot with extra large garage. The financing is right too on the asking price of $18,900.
MARION MASSON
388-4401 ANYTIME

$23,500 BARGAIN!!
—Beautiful 3-year-old home.
—3 bedrooms on main floor.
—2 on lower level and family room.
—Living and dining room with W.W.
—Lovely kitchen with eating area.
—Conveniently located in the Craigflower area.
—Can be purchased with low down payment if you qualify.
IRENE VAN, 388-4401

OFF CAREY RD.
$17,900
A really comfortable full-basement family home. 4 spacious bedrooms (2 on the main) 2 upstairs, one could be a studio. Lovely living room with fireplace. Large roomy dining room. On a good size level lot. To view call
LIZ BOSSERT
388-4401, 479-4572

CEDAR HILL GOLF
Most immaculate home. Large living room, dining room with fireplace. Family sized kitchen Elec. cabinet kitchen with wall oven. 2 bedrooms on main AND lower floor with separate entrance, 2 bedrooms and spacious living room and kitchen. Landscaped easy care lot with high view. All in excellent condition — only 9 years old.
D. PRETULA, 384-2057
V. McDONALD, 479-1931
388-4401 ANYTIME

THE ANSWER HOUSE
Do you have PROBLEMS? About monthly payments — or in-laws — or the size of your house? This 3-bedroom house with its adjoining suite can answer any or all of these problems. On a double lot in the Gorge area this gem is priced at $19,500. Phone NOW.
MAUDE DOBSON
388-4401 or 658-5676

SPLIT LEVEL—$25,900
GORGE VALE AREA
A truly outstanding family home for the price. 1500 sq. ft. of living in this 4 bedrooms (good size with large closets). Living room is lovely with fireplace, dining area off spacious kitchen. Sundeck facing private wooded area. Full basement. To view call
LIZ BOSSERT
388-4401, 479-4572

BURNSIDE AREA
Good sized family home in area convenient to schools, shopping and transportation. 2 Brs. on main and 2 more in the full high basement. Cosy living room. Large family kitchen with eating area. Glassed-in sunporch across the rear of the house. All this on a dandy lot with fruit trees, rose bushes and garden area. $18,900.
MARION MASSON
388-4401 ANYTIME

ROYAL TRUST
REAL ESTATE SALES DEPT.
ESTATE SALE
QUALITY 2-BEDROOM, FULL BASEMENT HOME. NEW W-W CARPET IN LIVING ROOM AND DINING ROOM. LARGE PICTURE WINDOWS LOOK ON TO AN ATTRACTIVE LANDSCAPED YARD.
PRICE $23,500
Trevor Millstead, 386-4311
Evenings 386-1171

SOUTH OAK BAY
2-BEDROOM FULL BASEMENT HOUSE PLUS EXTRA LOT. LIVING ROOM, 18x14' AND SEPARATE DINING ROOM 10x11'. A MUST SEE FOR LOVERS OF OLD WORLD CHARM WITH SECLUSION.
PRICE $29,500
Trevor Millstead, 386-4311
Evenings 386-1171

ROYAL TRUST CO.
Corner Government and View St.
Member Victoria Real Estate Board

MARDON HOMES LTD.
New high-quality homes on your lot or one supplied by us from only $14,900. Please phone Bruce 592-0995.

250 HOUSES FOR SALE

MAYFAIR REALTY LTD.
WOODWARD'S MAYFAIR CENTRE
3153 Douglas St. 386-2955

OPEN HOUSE
THURS., FRI., SAT.
1:30-4:30
CHAN PLACE
(Off Sooke Rd., ¼ mile past Happy Valley Rd.)
The best values on the market today. A variety to suit every need. 3 bedrooms, full basements, carports and sundecks. SOME TREED LOTS STILL AVAILABLE. Wall to wall carpeting and en-suite plumbing. Good financing. Priced from $23,800 to $25,400. Discuss your need and financing on the site or call — LOU BLOOMFIELD, 386-2955 or 592-6418 or GEORGE WALL, 386-2955 or 478-5681.

MANY BEDROOMS
Gordon Head residence offers 3 or 4 or 5 (with master en-suite) plus 3-pce. plus 2-pce. bathrooms. PLUS rec. room 19x26 with F.P. Large living room and dining room, and kitchen 11.6x16. Double carport. Lot 95x106. The keynote is living space. A happy circumstance is the EXISTING MORTGAGE. It's this way, cash payment $21,000. You can ASSUME $15,400 mortgage at a low 7½ per cent interest rate, payable at $166 P.I.T. amortizing completely in 1991. WHY PAY ALL CASH? Full price $36,400. No drive-bys please, my time is yours. JOHN RUSSELL, 386-2955 or 592-3248 anytime.

GORGE VALE GOLF
Course is handy to this IMMACULATE duplex with PANORAMIC VIEW over Kinsmen GORGE PARK. The UPPER SUITE is FURNISHED, and the two-bedroom lower suite ALSO has a FULL BASEMENT and SUN DECK and SEPARATE GARAGE. YOU COULD MOVE INTO THE MAIN SUITE now, the owner has gone to Alberta. OFFERS INVITED on $33,750 full price. I have the key. ALF PORCHER, 386-2955, Mayfair Realty Ltd.

LARGE FIR TREES NEW HOME
In quiet area of Colwood-Metchosin. Nearly completed, among new homes on end of cul-de-sac. Featuring 3 bedrooms, 2 bathrooms, large L-shaped living-dining room, raised hearth fireplace, wall-to-wall broadloom, large sundeck over carport, a full high basement pre-planned for easy development. Excellent financing available for low, low down payment if desired. Asking $25,900. Trades considered. Please call GEORGE WALL, 386-2955 or 478-5681.

LAKE HILL AREA
Neat clean roomy 3-bedroom bungalow with drive-in garage and fully developed basement. Large landscaped lot. Shaded patio and extra tool shed. An excellent retirement or smaller family home. Reasonably priced at $24,900, terms if required. Please call J. W. SCOTT, 479-6087 or STAN JAMES, 592-3740. MAYFAIR REALTY LTD., 386-2955.

NEW HOME CLOSE IN
$700 down could buy you this 3-bedroom, full basement home now under construction. Payments of approximately $193 with 25 year amortization. Please call GEORGE WALL, 386-2955 or 478-5681.

OAK BAY BORDER
FOUR BEDROOMS
OWNER TRANSFERRED
Large family, well maybe this is what you have been looking for. Excellent school area. Close to shops, transportation. Large living and dining rooms. Bath and a half. TV room. Full basement, on a nice lot. Priced to sell, at $19,900. To view call JOHN MOLYARD, 386-2955, anytime.

VENDOR TRANSFERRED
Must sell his comfortable 2-bedroom home with its lovely 19x12 living room, pleasant dining room, compact kitchen, full basement and neatly landscaped lot. Asking $19,500 for clear title or terms can be arranged. Call MRS. J. NEILL, 386-2955 or 479-9946.

BRAND NEW LISTING
3-bedroom, no-basement FAMILY HOME has a dining room PLUS a greenhouse PLUS a workshop PLUS A SEPARATE STUDY in the BIG GARDEN. There's lots of growing soil here, and it's HANDY TO DOGWOOD PRIMARY. $17,500 WITH GOOD TERMS AVAILABLE OR TRADE YOUR PRESENT HOME. ALF PORCHER, 386-2955.

250 HOUSES FOR SALE

$ VICTORIA OFFICES
BBBBBBBB BBBBBBBBB BB BBBB BB BBBB BB BBBB BBBBBBBB BBBBBBBBB BB BBBB BB BBBB BBBBBBBB BBBBBBBBB BB BBBB BB BBBB BBBBBBBB BBBBBBBBB BB BBBB BB BBBB BBBBBBBB BBBBBBBBB
WE TRADE HOMES
BLOCK BROS. REALTORS
OPEN 9-9 AND ALL DAY SATURDAY
477-1841
3636 SHELBOURNE

OPEN HOUSE
WED. 1:30-4 P.M.
451 GRANGE RD.
$15,500 for this neat 3-room bungalow located on a nice lot. Easy financing. Helen Hicks in attendance, 477-1841 or 592-0897.

WATERFRONT GORGE, $32,500
Interested in a miniature Butchart Garden? Plus 3 BR, full basement home? This could be for you. Sloping lawn to Gorge water, fruit trees, grapes, berries. Privacy. Be the first to see this. Mrs. Peiling 477-1841, 592-3271.

GORGE STARTER OR RETIREMENT
2-Bedrm. home a stone's throw from Gorge walkway. Large kitchen with pantry. Low taxes and easy financing on full price of $14,900. Please call GORDON DOVEY, 477-1841 or 592-3967.

DON'T TOUCH THE PAINT $27,950
This attractive split level home has just been newly decorated and is ready for some lucky new owners. 3 Bedrms. plus den, good financing, and not far to schools. If you are looking for value, call me. MARJ NAPPER, 477-1841 or 592-9554.

PICTURE PERFECT
This attractive well constructed, 3-Br. home offers a panoramic view of the city from Mt. Tolmie. If parkside living is what you are looking for, this is the home, away from traffic yet close to transportation and schools. The in-law suite in the basement has a separate entrance, kitchen, 3-pc. bath, Br. and living room. Perfect seclusion. Call BOB HAHN, 477-1841.

4 SPACIOUS BEDRMS. BEAUTIFUL TREED LOT
20' sundeck off kitchen, big hardtop area for parking and play. $39,500. To see this home of many unusual features, call BOB or MARG MacCLEMENT, 477-1841.

COSY RETIREMENT HOME
Located on a quiet st. close to a major shopping centre. Has many features inside and out. Lovely garden well kept for leisure and pleasure, outside workshop and garden fountain plus patio. Inside: 2 brms., comfortable living room with F.P., kit. modern cab.-elec. with dining area all immaculately kept, feature walls in ea. room, w-w carpet throughout. To view phone G. L. LLOYD, 479-4105 or 477-1841 Asking $17,900.

DON'T MISS THIS
University Heights with room galore. 4 Brs. or 3 plus 4-Rm. suite, all built-in kitchen, 2 fireplaces, 3 baths, sauna, marvelous rec. rm., etc., etc. Quality and spacious home. Delightful landscaping with sprinkler system. Too many extra features to list, so come see this beauty for yourself. Call Mrs. Murphy 477-1841 or 592-0731.

MARIGOLD
3-bedroom home. Renovated. Large lot. Fruit trees. Quiet neighborhood. Near amenities. About 2 miles from Victoria Vocational School. $19,950. Call Roger Simon 477-1841 or 592-9759.

GOING, GOING, GONE
Not yet, but it will and real soon, as this Medallion home in choice Gordon Head area has to be one of the best buys around. Only six years old, 3-8' bedrooms, double plumbing, two lovely fireplaces. Don't hesitate to call for more information anytime. Olive Ker 592-4450, 477-1841.

GLORIOUS VIEWS
From the large LR with gracious FP and separate large DR, big family kitchen, three nice Brs. up and one more in the high cement basement, finished rec. room. Close to all schools and conveniences in popular Oak Bay. Act quickly on this bem. Asking $44,500. Joe Isherwood 477-1841 or 592-1439.

$2,500 DOWN. 3-BDRM. HOME with carpeted living rm. with white fireplace. Fenced yard with patio. Balance carried at 10½% int. $180 per month. $19,900. To view call Shirley Wilde of Rex Hughes Agencies, 478-1729 or res. 478-2459.

CUSTOM BUILT
Home on your lot or ours at the most competitive and reasonable prices. Financing available. Trades considered. Phone KASPI CONSTRUCTION CO. LTD., 386-6191.

ROSE HILL AGENCIES LTD.
Real Estate and Insurance
908 Hillside Ave. 388-6523

250 HOUSES FOR SALE

"Complete Real Estate Service Across Canada"
MONTREAL TRUST
1057 Fort Street 386-2111
Sidney — 656-3924

OPEN FRIDAY, 6:30 - 8:30
OPEN SATURDAY, 2 - 4:30
2617 ARBUTUS
Check Close Cadboro Bay beach. Close schools, stores, bus, University.
4 bedrooms.
Panelled den (or 5th BR).
3 bathrooms.
Large LR with fireplace.
Large DR.
Landscaped and fenced.
Double garage, plus carport.
Sauna.
Plus: Roughed in rec. room, workshop, secluded patio, wall-to-wall broadloom, fruit trees, gorgeous entrance hall, dishwasher, garburator, dream kit. with large breakfast nook. Only $47,900 with some 6¼% financing. Generous terms. This is well worth seeing.
George Blackburn, 386-2111 Anytime.

SIDNEY
Retire to a snug two-bedroom, no-step home with carport, only 2 years old on a comfortable size lot and enjoy the friendly life of a small town. Asking $18,000.
STAN MITCHELL
Business 656-3924
or 386-2111 Anytime

ALSO
A 3-bedroom, no-basement home with hot water heating and a spacious living room, heatilator, fireplace and garage, easy financing at 9 per cent per annum. Full price $19,500.
STAN MITCHELL
Business 656-3924
or 386-2111 Anytime

Sidney Branch

ESPECIALLY FOR THE DISCRIMINATING BUYER
Authentic Tudor 2 storey home set in nearly an acre of seclusion in the Foul Bay-Gonzales area. Tight, sound and solid with shingled gabled roof, here is the character, charm and distinction of a period home in an old-world setting yet close to the mainstream.

The ground floor is comprised of a gracious entrance hall off which are the living room, dining room, den, bedroom, bathroom and kitchen. Living room and den both have fireplaces and together with the dining room are half panelled with beamed ceilings.

Upstairs are two more bedrooms and full bathroom. The basement contains a servant's room, full bathroom, storage and workshop. Hot water heating.

First time on the market for years and offered to close an estate, this is a most unusual opportunity to acquire a "one of a kind" property worth every penny of $57,900. George Blackburn 386-2111 anytime.

HEART OF THE UPLANDS
Specifically for the medium to large family. Twelve months close consultation between owners and architect, plus eight months supervised construction have resulted in this perfect example of a home which embraces and enfolds the family from infant to adult. Casual, formal and outdoor living patterns can function simultaneously without conflict. This home is a veritable treasure chest of delightful features which would require a booklet to adequately describe so please feel free to phone at any time for full details with no obligation. Asking price is $96,900 with clear title or generous terms. George Blackburn 386-2111.

DISTINCTIVE CADBORO BAY
Three bdrms. plus study plus guest bdrm. Fully equipped kitchen, large L.R. with raised fireplace, attractive DR. with bay window, 3 bathrooms, cedar SAUNA, hobby workshop, roughed-in rec. room. Mostly wall to wall carpet over golden oak. Bright cheerful modern home with superlative decor. Close to schools, university, shopping, beach and golf course. $47,900 with some 6¼ per cent financing. Don't miss seeing this one. For prior viewing phone George Blackburn at 386-2111.

OAK BAY OPPORTUNITIES
NEAR UPLANDS GATE $29,500
A charming tudor home with 4 bedrooms (room for 5), 3 sets of plumbing, living room with fireplace and separate dining room. Full high basement and pleasant garden with fruit trees. For further information please call THOS. E. ANDERSON 592-3358.

PRICE REDUCED TO $37,900
UPPER LANSDOWNE BARGAIN
Modern open beam 3 bedroom home in a desirable area. Lovely private sundeck plus attractive large lot. Quiet location near schools and university. For additional information please call THOS. E. ANDERSON 592-3358.

CARNARVON PARK
Excellent 2 bedroom full basement bungalow. Full price $23,950. For information on all these properties please call THOS. E. ANDERSON 592-3358.

2 BEDROOM — HIGH QUADRA
A low down payment could get you this pleasant home. Well developed lot on a quiet street with access and garage at the rear of the property. Priced to sell at $21,900.
P. CHARLESWORTH
386-2111 598-4286

PRICE REDUCTION
NOW $19,500
1325 BALMORAL
Drive by this roomy four-bedroom family home. Lots of room for the family and a pleasant yard for the kids. Close to schools and town. Phone for an appointment to see the comfortable interior.
J. C. (CLIFF) GAY
592-4623 386-2111

OVER ½ ACRE VLA
UVic close. 2-b

250 HOUSES FOR SALE

WWW WWW
WWW WWW
WWW WW WWW
WWW WW WWW
WWW WWW

WHITTOME'S

WWWWWWWWWWW

"DOWNTOWN BRANCH"
706 FORT ST. 388-4271

WWWWWWWWWWW

PARADE OF OPEN HOMES

3960 Oakwinds Street
1348 Finlayson Street
481-483 Grafton Street

Thursday, 7-9 p.m.
See Descriptions Below

OPEN HOUSE
3960 OAKWINDS ST.

This brand-new solid plaster construction, 3-bdrm home would be your pride and pleasure to own. The entertainment sized L.R., with R.H. fireplace leads to formal sized D.R. There are 2 full baths on the main floor. Citation cabinets in lovely kitchen. R.I. Rec rm with F.P., B.I. 3rd bathroom and dble drive-in garage in full bsmt. This home is situated on a brand new street on sewer and with underground wiring $38,500.
JOE MANTON — 388-4271

OPEN HOUSE
1348 FINLAYSON ST.
$21,500

Truly a quality 2-Bedroom bungalow — "neat as a pin." Living Room with F.P.; bright kitchen; basement; drive-in garage; nicely landscaped; on sewer. Good Terms.
MILDRED STAPELLS
388-4271 477-4860

OPEN — DUPLEX
481-483 GRAFTON ST.

Owner transferred, move right into the 2 Bedrm suite, living room FP, huge family kitchen. Have income from the lower level. Good condition, tastefully updated. 60x135 lot. Only $22,950. Ruth Lukaitis, 388-4271, 477-5306.

1,500 SQUARE FEET OF BEAUTY — $24,900

On a country road near shops and schools, on a serene lot (80x180) near Luxton Village. This lovely home has a 23 ft. living room and family dining room and oh, so nice electric kitchen (range included) plus W and D utility room also 3 bedrooms. Many windows for light. Construction is A-Une. What a nice quiet place to live! It could be yours. Price $24,900.
C. VINING — 388-4271

SILENT SALESMAN!

1300 Sq. Ft. of comfortable home — Lg. living room with fireplace, Dining Rm — with Sun Room off the easy work kitchen — 3 large bedrooms—1½ bathrms. Sun deck over the garage — lots of storage space and a garden, you have to see to believe. There is not a weed showing. There are many extras that go with this home and the price is $29,500.
LORRAINE ZIEGLER
388-4271 592-1768

LOOKING FOR ROOM TO ROMP? HERE'S 1.12 ACRES

Lv. Rm with raised hearth F.P. and Mahog. panelled feature walls. Dining Rm with Sundeck and Sliding Glass Doors — Bright Kit. with Eating Area. 2 Bd Rms — 4 Pc. Vanity Bath — Wall-to-Wall Broadloom Twist Throughout. Full High Cement Bsmt. with finished fireplace — Lots of room for expansion. Oil Hot Air Furnace — Oil Hot Water — a Cozy House with potential — Asking $26,500.
CALL: GARY MENZEL
388-4271 384-7650

VIEW ROYAL WATERFRONT

Approximately ½ acre of parklike grounds. Twinkling lights of the Navy Ships and sailboats in the sunset. A cozy bungalow with 3 small bedrooms, large convenient kitchen and dining room, rumpus room and bar in part basement. Also, with sea views, a 4-room cottage renting at $100 a month. Only 10 mins. from town, seclusion, privacy and country sea air. $39,500.
JOE MANTON — 388-4271

WWWWWWWWWWW

"ROYAL OAK BRANCH"
4526 West Saanich Rd., 479-1667

WWWWWWWWWWW

NEW HOME (SIDNEY)
2143 BRETHOUR PK. CR.

Left from Pat Bay Hwy at Weiller two blocks to drive by this brand new 3 bdrm full bsmt home. Some of the features are 5-pce. bath (twin basins) lge. kitchen with built-in writing desk, 22x30 sundeck over double carport. Corner lot, on sewer. Asking $26,900.
479-1667 Off or Res 477-6648
BILL ANDERSON

IMMED. POSSESSION
$15,500

2 BR home at 1312 Lang St presenting excellent accommodation inexpensively — no financing problems with reasonable amount down.
479-1667 Brian J. Brown 386-1234

QUALITY HOME IMMED. POSSESSION

Close in location, featuring two bathrooms, three bedrooms, living room, dining room, den or fourth bedroom. ½ basement, oil hot water heat. Asking $24,500. To view please dial:
479-1667 Off. Res. 592-3969
CLIFF STRETCH

VIEWS BEYOND WORDS

Quality five-room no-step bungalow. The lot is a gardener's paradise. This fine home captures the grandeur of the view from the entrance through the spacious living room, dining room and kitchen. Large master bedroom. Beautiful 5-pce. tiled bath. Large utility room. Fine workshop and attached carport. This is a superior property with a superior lot. Truly one of the finest views you will ever see. Priced to sel at $27,500. To view please dial:
479-1667 Off. Res. 592-3969
CLIFF STRETCH

J. H. Whittome & Co. Ltd.

NP
R
RI
Y &
B E
ASSOCIATES LTD.
1314 Quadra St. 385-2458

$15,000
JUST LISTED

Cute and Cozy starter or retirement home situated on Milgrove St. in the Gorge. OOM heating, stainless steel sink in bright kitchen with lots of cupboards and eating area. 2 bedrooms, 3-pce bathroom and snug living room. Large lot with many fruit trees and berries. Part basement. For appointments and further information please call: Mrs. CONNIE REYNOLDS 385-2458 or 477-8914 anytime.

BY OWNER, 4-BEDROOM executive home. Unique design. University area at Cadboro Bay. Reduced to $34,000. 384-9627.

REDUCED FOR QUICK SALE, 2 houses on Weller Rd., Sidney, from $19,800 to $17,900. For more information 656-2512.

250 HOUSES FOR SALE

3 VICTORIA OFFICES
BRB BRB
BRB BRB
BRBBBBBBB BRBBBBBBB
BRBBBBBBB BRBBBBBBB
BB BRBB BB BBBB
BB BBBB BB BBBB
BB BBBB BB BBBB
BBBBBBBBB BBBBBBBBB
BBBBBBBBB BB BBBB
BB BBBB BB BBBB
BB BBBB BBBBBBBBB
BB BBBB BBBBBBBBB
BB BBBB
BBBBBBBBB WE TRADE
BBBBBBBBB HOMES

BLOCK BROS. REALTORS
1800 BLANSHARD — 386-3231
OPEN TO 9 — SAT. TO 5

PRICE REDUCED TO $20,400, OPEN TO OFFERS

This home is only 11 years old. It has 2 bedrooms, a full basement, secluded lot and country view but still within the 3 mi. circle. Immediate possession. Phone MR. FRAN NEILL 386-3231 or 479-3946.

SHAWNIGAN LAKE BARGAIN

Owner transferred must sell. House livable but uncompleted on 2 acres of land. ½ mile from all amenities. Good financing to end price of $16,900. Call BOB LINDSAY 386-3231 or evenings 388-7407.

A LOT OF "LOT"

Where the children can play plus privacy for mom and dad. A one-owner quality home with the finest hardwood floors throughout. Two large bedrooms on the main floor and a third in the full basement. Boast a family-size dining room and a gracious entrance hall. All this for $23,500.
ETHEL HARVEY, 386-3231 or 386-6472.

BUILD A 4 PLEX

It can be done subject to Saanich Municipal approval. Lot size 80x175.3. A total of 13,840 sq. ft. Small 2-bedroom cottage on property. Rent can go toward making payments. Vendor will consider carrying balance by agreement for sale. Asking $15,250. Phone F. COLOMBIN, 386-3231. Res. 385-3033.

$1500 DOWN

Jubilee area. Small starter, full basement home. Clean, comfortable and trouble free. New furnace, wire, and copper pipe. Financing already arranged. Low taxes. Only $15,500. $140 monthly. HUGH WYATT, 386-3231, 652-2867.

ESTATE SALE UPLANDS

This is a must see for the discriminating buyer looking for a large 4 bedroom plus prestige home in Canada's finest residential area. The surviving owner has returned to the USA and will consider all reasonable offers to asking price of $85,000 only 4 years old, large beautifully landscaped lot, den, RR, exceptional mortgage. 383-1671. F. CRAIG 386-3231.

BROADVIEW PROPERTIES
1039 Johnson St.
384-8001

OPEN HOUSE
3536 RICHMOND RD.
WED., THURS and FRI.
7 TO 9 P.M.

Truly a delightful 2-bedroom home on small well cared for lot in a reasonable tax area. For further particulars and appointments to view please call
384-8126 TED PARTRIDGE or GORDON PAGE

NEW LISTING 4 BEDROOMS
$20,500

This is a nicely modernized, well-kept, home, just right for those who want lots of bedroom space and large rooms. There is a full concrete basement with a large family room. Vendor is anxious and will consider all offers.
To view call —
JOHN C. COLWELL
598-2325 384-8126

3 NEW HOMES NO DOWN PAYMENT

Yes, if you qualify you can purchase one of these 3-bdrm homes with nothing down. Prices range from $21,500 to $23,900. Act now, call —
LARRY M. BROOKS
384-8126 477-2918 (anytime)

TRY YOUR DOWN PAYMENT OAK BAY BORDER ONLY $17,500

This is a 3 or 4-bedroom home in good repair. Good-sized rooms with nice floor plan. Attractive home and yard. Close to Oak Bay Ave. Worth seeing. Call
384-8126 JIM WEST 592-3703

SOUTH OAK BAY FIVE BEDROOMS

A wonderfully spacious real family home on a high location offering semi-seclusion. There is a separate dining room and carpeted den plus basement rec. room, two full bathrooms and 2 two-piece. The lot, mainly treed and lawned, averages 126x195. This home, in a premium residential area, is within easy reach of schools, transport, shopping and hospitals and would be ideally suited to a doctor and family or those seeking these desirable amenities.

Offered at $54,000
WITH FLEXIBLE TERMS

VIEWING AT ANY REASONABLE TIME BY PHONING STUART SIMPSON, EVES. 598-4056.

$20,950, 2 BEDROOMS SHELBOURNE-CEDAR HILL X RD.

Cozy retirement and starter on 100x100 lot — loads of fruit trees — comfortable accommodation for low price — see it with
GORDON D. PAGE
384-8126 477-3058

TRADITIONAL CHARM Near WILLOWS SCHOOL

A fine spacious 4-bedroom family home in the VICTORIAN TUDOR STYLE always popular in Oak Bay. Owner's transfer compels its sale. 2 Bedrooms main and 2 up with a bathroom on each floor. 16x20 living room and a full size dining room. A large recreation room in the full basement. This attractive home is framed by a beautiful treed 70x150 ft. setting. Early possession offered — See it today, call:
384-8126 MR. GREENE 385-0795

UPLANDS

Delightful contemporary four-bedroom home on half acre of nicely groomed grounds. Sprinkler system. Master bedroom has large vanity room and walk-in closet. 2400 feet of premium living space. For appointment to view call—
S. A. SIMPSON 598-4056
J. P. SELL 656-3916

DO YOU LIKE POST AND BEAM AND OPEN PLANNING?

I do, and have a 4-bedroom (master en-suite) full basement home on a large lot in the Mount Douglas area for the price of $25,900. Owner very anxious to sell. For a real good family home at a low - low - price, call:
JOHN F. COLWELL
598-2325 384-8126

NEWTON SCHOOL

Is just across the road from this attractive 3-bedroom home at

2795 RICHMOND AVE.

Ideal for a family with small children, in a beautiful fenced garden with fruit trees. It comes equipped with washer, dryer, refrigerator, range, drapes and carpeting. Owner's transfer compels the sale and it is well priced at
$26,500
For full information and appointment call—
384-8126 MR. GREENE 385-0795

250 HOUSES FOR SALE

BROWN BROS. ON BLANSHARD
385-8771 ANYTIME

OPEN FOR INSPECTION THURSDAY, JUNE 3
1:30 - 4:30 P.M.
3245 CADBORO BAY RD.

Be sure and see this attractive 3-bedroom bungalow opposite Uplands Golf Course — MRS. CASEY WATSON in attendance — 385-8771 (anytime)

OPEN FOR INSPECTION FRIDAY, June 4
1:30 - 4:30 P.M.
4090 HOLLAND AVE.
(WEST BURNSIDE)

Lovely Pastoral setting, yet on bus-line. 3 double bedrooms. Excellent large living room and kitchen. Full basement. Drive-in garage. Big lot. MRS. CASEY WATSON in attendance 385-8771 (anytime)

OPEN FOR INSPECTION FRIDAY, JUNE 4
1:30-4:30 P.M.
564 ST. PATRICK

Asking only $27,000 for 3 bedrooms, living and dining rooms — full basement. Quick possession. See it and try your offer. JAKE YOUNG in attendance, 385-8771 (anytime)

WALKING DISTANCE TO TOWN

Drive by 923 Caledonia Ave. and view this large family home — just off Quadra — close to Curling Rink and Ball Park. No garage but driveway for 3 cars. Hurry for this one. Asking $16,900.
Call DOUG LAWSON, 385-8771 anytime. EXCLUSIVE LISTING.

1329 DENMAN ST. CLEAN & COSY

Immaculate home with living room, fireplace — electric kitchen — utility off. 2 Bedrooms on main plus one up. Full basement — new OOM heat. New wiring — on nice garden lot. Asking $15,950. Call CEC PEARCE 385-8771 (anytime).

LANSDOWNE - UPLANDS
$47,500

Spacious and gracious. A rare find at this price. Lovely ranch type home. Large entrance, L.R., D.R., den, 2 bedrooms, 4-pce. bathroom, kitchen and utility up. Down — a large rec. room, or bedroom, 2-pce. bathroom, separate shower, work room. Loaded with cupboards. To top it all, a beautiful garden — back and front. 2-car garage. No drive-bys please — Appointments to view MRS. CASEY WATSON. 385-8771 or 658-8787.

WHYTE AND GOWER

PROPERTIES LTD.
2227 Oak Bay Avenue
Tel: 592-2407 (anytime)

STARTER HOMES
STARTER HOMES
STARTER HOMES

1—ESTATE SALE
$14,500

A four-roomed stucco bungalow with pleasant living room, kitchen with breakfast area. TWO bedrooms. Half basement, oil-o-matic heating. Situated on a nice lot close to Town and Country Shopping Centre. Drive by 951 DARWIN ST., Call ALEC GOWER 592-2407.

2—ARTISTS COTTAGE
$18,700

Completely out of the ordinary. This NO STEP bungalow exudes charm and character. TWO bedrooms, large living room, kitchen come with stove and frig. Be self-contained with your own vegetable garden — lot 50x200. Oak Bay location near Beach. Call Alec Gower or Don Whyte 592-2407.

3—HIGH DRY LOCATION
$23,900

Lovely high location with distant views. THREE-BEDROOM, no-step home. Large living room has fireplace. THRU HALL plan, very large kitchen, laundry room off. Good storage. The garage or carport has access to back door. Easy financing to right buyer. Call Don Whyte 592-2407.

S S C

SWINERTON, STEWART CLARK LTD.
1318 BlanshardSt.
385-2481

10 ACRES SECLUDED and SERENE 25 MINS. TO CITY

Lovely long low rancher offering 100 per cent seclusion featuring 2000 sq. ft., 3 nice bedrooms, electric kitchen with 18x12 dining room off, 4-pce vanity bathroom, 19x16 living room with ornamental brick fireplace and W-W carpet. HUGH DEN WITH FIREPLACE, BEAUTIFUL BAR AND A MYRIAD OF INDIRECT LIGHTING. MAGNIFICENT FOUNTAIN ILLUMINATED FISHPool with UNDERWATER LIGHTING plus many, many other lovely features. RETIRE IN QUIET AND PEACE AT A FULL PRICE OF $69,000.
DICK JAMES 385-2481

UNIVERSITY 3 BEDROOMS SPLIT LEVEL 6¼% MORTGAGE

This delightful home offers 1296 sq. ft. of comfortable family living PLUS R-I rec rm., R-I extra plumbing and laundry room in basement. Comprises spacious entry hall, 16x13 LR with raised hearth FP, 10x10.6 dining room, attractive kitchen and FAMILY ROOM arrangement. 3 large bedrooms and 4-pce. vanity bath. Situated on a quiet cul-de-sac just below Mt. Tolmie on a tidy, nicely landscaped lot with fenced back yard. NEW EXLUSIVE. Owner transferred, so priced to sell quickly at
385-2481 ED JUPP RES: 592-1019

BE FIRST WITH

A.

B.

C.

A. BERNARD and CO. LTD.
655 Fort St. 384-9335

4 OR 5 BEDROOMS FAIRFIELD (BEACON HILL-CLOVER PT AREA)

Very attractive, LARGE FAMILY HOME in immaculate condition throughout. Large living room with fireplace and 18x14 guest size dining room with built-in buffet. Attractive and bright electric kitchen with large dining area and mahogany finish. Very attractive and restful den with fireplace, 2 bedrooms, one with 2-pce. ensuite and separate 4-pce. vanity bathroom on main floor. Concealed stairway to 2 large bedrooms and sewing room upstairs. Plumbed and wired for washer and dryer plus auto oil heat in full basement. Nice garden area plus separate garage. Priced for quick sale at
$25,800
W. E. (Wil) WILSON
384-9335, 477-4328 res.
Mr. Belcher, 384-9335, 382-2848 res.

TO BE MOVED OR DEMOLished, 9819 Fifth Street, Sidney. 383-2690, evenings 478-1260.

2 BEDROOM, NO-STEP COLwood home. Beautiful 75'x150' lot. 478-5242.

250 HOUSES FOR SALE

PEMBERTON
HOLMES
1002 GOV'T
384-8126
"SINCE 1887"

OPEN FOR INSPECTION 6-8:30 P.M. THURS AND FRI.
3680 ELLISTON ST.

A tremendous family home — 3 bedrooms and lots of room — large LR, DR and kitchen. No work to do just move right in. OFFERED AT ONLY $21,900. CALL NOW—LARRY M. BROOKS.
384-8126 or 478-2918 (anytime)

OPEN HOUSE THURS., FRI. 1-3:30 P.M.
59 MARLER DRIVE

Try your down payment on this brand new 2 or 3-bedroom home in a new subdivision. Large lot, wall-to-wall carpet, fireplace, large kitchen. For previous viewing on this buy at only
$23,000
Please call —
384-8126 JIM WEST 592-3703

BRENTWOOD WATERFRONT REDUCED TO $24,900

This is a cosy 2 BR no-step home with a magnificent view of the water and hills. The tremendous amount of shrubs and flowers help this lovely setting, but it must be seen to be properly appreciated. It will be a pleasure to show at anytime, just call
LARRY M. BROOKS
384-8126 or 478-2918 (Anytime)

$19,200 FULL PRICE SHELBOURNE PLAZA

Two bedroom, no step bungalow — OOM heating — attached garage — fruit trees — quiet location close to shopping, transportation — to inspect call
GORDON D. PAGE
384-8126 477-8058

OUTSTANDING OPPORTUNITY

To buy a better than new home at well below today's construction cost. Its a beautiful CLASSIC COLONIAL design on a well landscaped property just across the road from the sandy beach at ELK LAKE.
5251 PAT BAY HIGHWAY
Offers you 2300 sq. ft. of living area on 2 floors, 3 bedrooms, 2½ bathrooms, large living and dining rooms, recreation room with fireplace. Many other features. Suitable for VLA financing. A fabulous buy now at only
$37,500
Call today and see for yourself.
384-8126 MR. GREENE 385-0795

EXCELLENT FAMILY HOME

Vendor transferred, must sell 4-bedroom home in Marigold District. Large family room on main floor, plus unique English Pub in basement with old brick fireplace. Sundeck at rear plus double car garage with black top driveway. Offered at only $20,900.
Call soon
384-8126 J. G. McNAUGHT 382-8943

CLOSE TO CENTRAL PARK FAMILY HOME PRICE $16,950

Good accommodation in this older two storey home, full basement, 3 bedrooms upstairs, large living-dining room and kitchen. New oil furnace, wiring and copper piping. Located on small well cared for lot in a reasonable tax area. For further particulars and appointments to view please call
384-8126 TED PARTRIDGE or GORDON PAGE

NEW LISTING 4 BEDROOMS
$20,500

This is a nicely modernized, well-kept, home, just right for those who want lots of bedroom space and large rooms. There is a full concrete basement with a large family room. Vendor is anxious and will consider all offers.
To view call —
JOHN C. COLWELL
598-2325 384-8126

3 NEW HOMES NO DOWN PAYMENT

Yes, if you qualify you can purchase one of these 3-bdrm homes with nothing down. Prices range from $21,500 to $23,900. Act now, call —
LARRY M. BROOKS
384-8126 478-2918 (anytime)

TRY YOUR DOWN PAYMENT OAK BAY BORDER ONLY $17,500

This is a 3 or 4-bedroom home in good repair. Good-sized rooms with nice floor plan. Attractive home and yard. Close to Oak Bay Ave. Worth seeing. Call
384-8126 JIM WEST 592-3703

SOUTH OAK BAY FIVE BEDROOMS

A wonderfully spacious real family home on a high location offering semi-seclusion. There is a separate dining room and carpeted den plus basement rec. room, two full bathrooms and 2 two-piece. The lot, mainly treed and lawned, averages 126x195. This home, in a premium residential area, is within easy reach of schools, transport, shopping and hospitals and would be ideally suited to a doctor and family or those seeking these desirable amenities.

Offered at $54,000
WITH FLEXIBLE TERMS

VIEWING AT ANY REASONABLE TIME BY PHONING STUART SIMPSON, EVES. 598-4056.

$20,950, 2 BEDROOMS SHELBOURNE-CEDAR HILL X RD.

Cozy retirement and starter on 100x100 lot — loads of fruit trees — comfortable accommodation for low price — see it with
GORDON D. PAGE
384-8126 477-3058

TRADITIONAL CHARM Near WILLOWS SCHOOL

A fine spacious 4-bedroom family home in the VICTORIAN TUDOR STYLE always popular in Oak Bay. Owner's transfer compels its sale. 2 Bedrooms main and 2 up with a bathroom on each floor. 16x20 living room and a full size dining room. A large recreation room in the full basement. This attractive home is framed by a beautiful treed 70x150 ft. setting. Early possession offered — See it today, call:
384-8126 MR. GREENE 385-0795

UPLANDS

Delightful contemporary four-bedroom home on half acre of nicely groomed grounds. Sprinkler system. Master bedroom has large vanity room and walk-in closet. 2400 feet of premium living space. For appointment to view call—
S. A. SIMPSON 598-4056
J. P. SELL 656-3916

DO YOU LIKE POST AND BEAM AND OPEN PLANNING?

I do, and have a 4-bedroom (master en-suite) full basement home on a large lot in the Mount Douglas area for the price of $25,900. Owner very anxious to sell. For a real good family home at a low - low - price, call:
JOHN F. COLWELL
598-2325 384-8126

NEWTON SCHOOL

Is just across the road from this attractive 3-bedroom home at

2795 RICHMOND AVE.

Ideal for a family with small children, in a beautiful fenced garden with fruit trees. It comes equipped with washer, dryer, refrigerator, range, drapes and carpeting. Owner's transfer compels the sale and it is well priced at
$26,500
For full information and appointment call—
384-8126 MR. GREENE 385-0795

250 HOUSES FOR SALE

PEMBERTON
HOLMES
1002 GOV'T
384-8126
"SINCE 1887"

2747 CADBORO BAY RD. WILLOWS AREA
4 BRs, $29,500

We invite your inspection of this fine 1½ storey Tudor Type family home, featuring—
—2 Roomy bedrooms, 4-piece bath on main.
—2 Bedrooms with 3-piece bath up, also partially completed children's playroom up.
20x14.5 Living room with fireplace. Separate 13.4x11.6 dining room, leaded doors, modernized kitchen, full basement. Drive-in garage, fenced yard. Low interest mortgage. Close to good schools and other utilities.
For viewing or extra information
Please Call —
C. A. CLIFF ANDERSON
477-3994 or 384-8126

NEARLY HALF ACRE CLOSE IN

DRIVE BY 3445 SEYMOUR ST.
(Please do not disturb—the owners). This attractive white siding house with duroid roof has, living room 14x16 — fireplace. Kitchen and dinette 8.9x16.3. 2 bedroom main floor, games room and 2 bedrooms down. Full basement, pkg. oil furnace, separate matching garage— cement patio. Lot 66x306.7. V.L.A.? Taxes $350 gr. 1970. Full price — $21,000 cash.
384-8126 W. WOODLEY 384-3916

COOPER'S COVE VIEWS PEACE

Beautiful modern home of great charm. Great value to subdivide off two lots (900 ft. road front, 1 and ¾ acres) This splendid home must be seen inside and out to be appreciated.
Colonial entrance, 24 ft. living dining room with high quality broadloom, splendid brick fireplace glass to lovely sitting out deck, 15 ft. square all glass den. Lovely long kichen with brick feature wall. 3 bedrooms and bath on main floor. Downstairs home rec room, laundry room, wine cupboard, table tennis room or 3rd bedroom, great high workshop. This MUST BE SOLD and is reduced to
$43,900
Vendors will carry balance against reasonable down payment.
5341 SOOKE ROAD
Desmond Holmes 384-8126

MMMMMMMMMMMMMMMMMM
M JACK MEARS M
M OAK BAY REALTY LTD. M
M 2194 Oak Bay Av. M
MMMMMMMMMMMMMMMMMM

SIMPSONS-SEARS AREA

Small comfortable 2-bedroom home with full basement, drive-in garage, living room with fireplace and roughed-in third bedroom in basement. Some finishing work required in bedrooms. Easily maintained lot. $17,750. To view please call E. FAIRMAN, 598-3321.

We like to trade:

ESQUIMALT

Older well-maintained 4-bedroom home close to transportation, schools and shopping. Ideal for family home or boarding house. Close to Naden and Colwood. Full price $23,900. Terms. To view please call E. Fairman, 598-3321.

We trade homes.

BEACON HILL PARK HOME WITH POSSIBLE REVENUE

5-bedroom well constructed home in immaculate condition suitable for large family. New shag carpeting throughout. 2 complete baths. Newly decorated. This home is close to the park and within walking distance of down-town, and has unlimited revenue possibilities. All this for $29,500 and low taxes. The inside must be seen to be appreciated. Call W. A. MOHR, 598-3321.

C. G. HEISTERMAN and CO. LTD.
1121 Blanshard St. 383-4161

OAK BAY NORTH RANCHER DOUBLE PLUMBING

1675 MYRTLE
Corner of Shelbourne
$26,000

Drive by this immaculate 6-room bungalow, a pleasure to show. Large sundeck, good terms can be arranged. Mr. Crickmay, res. 385-3170.

OAK BAY

Tired of subdivisions?? New listing. 3-bedroom Colonial style home among the oaks, offering a large, secluded back garden, and back lane access. $32,500. Call Mrs. Hart, 479-6430 or 598-4567.

C. J. McLEOD REALTY LTD.
2230 OAK BAY AVE.
598-4567

ESQUIMALT

1179 Colville Road is a good starter or retirement home — 2 bedrooms, economical to heat with nearly new automatic oil furnace and electric hot water tank. Nice lot for extra development, pleasant view. Low taxes, terms available. Asking $15,750. Please don't disturb tenant. To view, call Wallace Secord, 386-7521 or 592-2134.

Boorman Investment Co.
1111 Government St.

OPEN HOUSE
804 ALVARADO TERRACE
Just Off Wesley Rd.
WED. 6:30-9:00 P.M.

First time offered — four bedroom 2½-3 bathroom Colonial. Quality construction, carpeting and fittings. Planned for a family. Spaciousness and privacy. $42,900. Call Simon Pilett for prior viewing 385-2471. Johnston and Co. Ltd.

KER & STEPHENSON LIMITED
680 Broughton Street
Across From Eaton's Carpark
385-3411, DAY or NIGHT

F
N
CABELDU
T
D
1212 BROAD STREET
383-7174

FOR SALE BY OWNER, NEWLY renovated 2-bedroom home in Esquimalt near bus, schools, shopping. Choice of new fridge, washer or dryer. To view call 478-4494 days or 383-6567 evenings and weekends.

647 ROCKINGHAM RD. 2-bedroom house on ½ acre lot on quiet street in Langford. Own your own home for same price as low rent. Take over existing morgage, $2,400 down, $130 per month at 9½%, full price $12,900. 478-5866.

BEAUTIFUL RUSTIC RANCH style bungalow, 1 year old, attached garage, fireplace, 3 bedrooms, broadloom throughout, near schools. 478-4964.

PRIVATE SALE 4-YEAR-OLD, split-level, 4 bedrooms, 1½ bathrooms, in Gordon Head. 7% mortgage. 477-3552 for appointment.

OPEN HOUSE, 1-4 SAT.-SUN. 2291 Arbutus. Colonial 5 Bedrooms, 3 full baths. $45,500. POSTLE CONSTRUCTION, 477-3728

BY OWNER. OLDER HOME, OIL heat, 2 bedrooms, 1 more in full basement. Wired for washer-dryer. $15,900. 479-1440.

250 HOUSES FOR SALE

WESTERN HOMES LTD.
817 FORT ST.

OPEN HOUSE
3875 ROWLAND AVE.
1-5 P.M. WED and THURS., JUNE 2 and 3

Immediate possession on this immaculate 2-bedroom home. Separate dining room. New wall-wall in living room and halls. Located at end of quiet street close to buses, schools and shops. Only 24 Yrs. old with extra lot included. $21,500 full price. Try your down payment. H. Mitchell, 479-4818.

1.52 ACRE ESTATE
3¼ MILE CIRCLE

Charming four-bedroom home with two bathrooms, full basement. OOM hot water heat. LR with FP. Full DR — large Cab. kitchen — all rooms are large. Perfect seclusion — very few properties like this around — Full price only $37,500. Mr. Evans, 382-2157. Eves. 479-7217.

LAKE HILL COLONIAL

Owner transferred so must sell this 1-year-old beauty — 4 dandy bedrooms and 4-pce. pem. bath up. Main floor has LR — DR, on the lower—with white brick FP and lush wall to wall carpet, eating area in the all elec. kitchen plus bathroom and laundry. Full high basement, OOM heat, double carport. Quiet cul-de-sac. Real value at $32,500. Mr. Evans 382-2157. Eves. 479-7217.

TRY YOUR DOWN VICTORIA HIGH 3 BEDROOMS SPACIOUS HOME

This 3-bedroom stucco bungalow is well priced on today's market. Through hall. Large living room, full dining room. Large cabinet kitchen. 3 good bedrooms. Full basement. Oil Heat. Drive-in garage. Full price $17,900. Call John James, 382-2157 anytime.

ISLAND PACIFIC REALTY LTD., 388-6231
3200 QUADRA ST.

SCARCE WITH A SEA VIEW, SAANICH

1800 sq. ft. house on 2 acres of land. 3 brs., completely redecorated in a quiet rustic decor. This unique, immaculate home surrounds a courtyard with an outdoor hearth. Beautiful garden and treed seclusion. Excellent outbuildings for horses, etc. Fenced meadow area. Well priced at $48,500. Call
479-4398
WILF DAVIES, JR.
RETIREMENT?

Then this is the house for you. Living room with fireplace, large kitchen, 2 bedrooms, full basement, nice garden, all immaculate. Quiet street in Oak Bay, close to shops and bus. Asking $22,500. To view phone 388-6231.

MAE IVINGS
8 MONTHS OLD
$13,900

Diplomat Trailer. Large living-dining room, with built-in china cabinet. 2 large bedrooms. 4-pce. bathroom. Fridge and stove included. Everything hooked up ready to move in at Goldstream Villa. Call 388-6231 anytime.
FREDDY STARKE

JAH * JAH * JAH * JAH
JAH * JAH * JAH * JAH

J. A. HENDERSON REALTY LTD.
385-9741 ANYTIME
WE BUY, SELL AND TRADE

GLANFORD NEW LISTING

Modern home only 4 years young. Quality built for a large family. 3 bedrooms up plus one down. Lovely living room., dining room and modern kitchen. Large rec. room, sundeck, carport and lots of extra parking. Close to all schools. Full price $28,500 with existing low interest mortgage.
STAN TRONT
385-9741 477-2829

$28,650 — 1814 FAIRBURN

The shade of an apple tree from an old orchard adds flavor to this handsome 3-bedroom stucco cathedral-entry home with feel-at-home kitchen and cheerful birch cabinets (and lots of them) slanting white brick fireplace separates the living room from the dining area. At this would be enough. But put it all on a lot with an unobstructed view of mountains and some shrubs and you could be the smart family that gets this home. Call right now! 386-6191. Kasapi Construction Co. Ltd., Garry R. Dake, 477-6012.

MOVE IN NOW

Buy direct. Phone us for your new home needs. We have homes of 3 bedrooms, full basement one to one plus one-bedroom sundecks, carports, plus and plus. Situated in Gordon Head and the City on quiet streets and beautiful views. Very reasonably priced. Low down payments and low monthly payments, low interest. Ph. Kasapi Construction Co. Ltd., 386-6191, 592-6081.

HHHHH HHHH HH HH
HHHHHH HHHH HH HH
HH HH HH HHHH HHHHHH
HH HH HHHH HHHHHH
HH HH HH HH HH
HH HH HH HH HH
HHHHHH HH HH HH
HHHHH HH HH HH

D. F. Hanley Agencies Ltd.
Shakespeare St. Office
3021 Shakespeare St.
388-4294

GLEN LAKE

Exciting 2-Br. bungalow spotlessly clean, large recreation room, beautifully treed lot, only 14-yrs. old. Lower down payment to good credit rating. Asking $17,900. Call BEN GREIG, 386-6231 or 477-8241. Island Pacific Realty.

1020 EMPRESS AVE.

3-bedroom home, redecorated Walking distance to downtown Drive by and call for viewing Full price $20,900.
Seaboard Construction Ltd.
652-2578 — 478-5458

REDUCED $600
MUST SELL!!!
$13,900

7-bedroom, two step, retirement or starter bungalow close to stores, bus and schools in Sidney. Call Neve Pearce 656-3585. 386-3585. Metropolitan Realty Ltd.

GORDON HEAD
2037 SAN RAFAEL CRES.

New 1200 sq. ft., 3-bedroom home, carport, sundeck over, double plumbing, 3rd roughed in basement, large kitchen, lots of cupboards. Clear title or terms. $30,500. Phone Sun., thru Thurs. 5 to 10 p.m., 382-7958.

NEW, CUTE AND READY TO move into!! Nice little home, 3 bedrooms (no basement) with garage. Near Glen Lake, $1550 down, $179 per month and $22,250 full price. Direct from builder. Call 478-4411 for appointment to see !!!!

GORGE — 3034 CARROLL ST. Modern white stucco 2 or 3-bedroom home. Handy to bus, Gardener's paradise, $21,900. Terms. 382-1466 or 477-1479.

BRAND NEW HOME
1941 NEIL ST. CALL OWNER, 592-3428

BEAUTIFULLY RESTORED 2-bedroom house. Central location. New heating, wiring, plumbing, modern kitchen. $13,900. 652-3155.

634 RALPH ST.

Small home on ½-acre lot. No agents. 383-2649.

250 HOUSES FOR SALE

SIDNEY DIRECT FROM BUILDER

WE ARE ENTIRELY SOLD OUT OF FINISHED HOMES BUT WE HAVE A NICE VARIETY OF 3 AND 3 BEDROOM HOMES UNDER CONSTRUCTION — SOME NEARING COMPLETION.
—FOR INSTANCE—
2-bedroom bungalow with carport and a third bedroom R.I. in basement — $21,500.
3-bedroom bungalow with full high basement — $21,900.
3-bedroom split-level with basement and bay window — $23,385.
Look for our signs and prices in front windows.
On Bowerbank St. and Vallis Place. From Victoria turn off Pat Bay Highway at McDonald Park Road and right at Ardwell to Bowerbank.
Call me anytime — Charles Morris, 384-4224 of Reason and Pinch Homes — Builders and Developers.

ENGINEERED HOMES

New, 3-bedroom home with fireplace, carport, full basement with roughed-in plbg. Situated in Sidney plus a serviced 65-foot lot. All improvements are prepaid. Full price $23,495 with a $1,495 down plus max. B.C. Grant. Only one NHA mortgage at 9%. Payments approx. $173 per month principal and interest.
The trend is to suburban living and this home is situated 5 minutes to the beach, ½ mile to marina, commuter service to Victoria, close to schools and shopping. 2 miles from the ferry. Phone now to see this home. Lou Salon, 383-2625. Kelly Nemeth, 477-6441.

ENGINEERED HOMES
385-6211

WOW! $9,950 HONEYMOON COTTAGE SECLUDED LOT
$450 DOWN

Pretty little starter on a good lot in the Langford area, near L-shaped home. 1220 sq. ft. Large sunporch, carport. Living room 15'6"x23', fireplace, bookshelves, 12' glass doors, wall-to-wall, dining room 12'x19' wall-to-wall, large kitchen and 2 bedrooms, 4-piece bathroom plus powder room. Possible appliances. W. Pisnook, 743-9715, Butterfield Rd.

BRENTWOOD PROPERTIES

Your Brentwood Bay
Realtors for properties
and insurance
652-1141

Saanich Peninsula Sidney

GORDON HULME LTD.
2444 Beacon Ave.
656-1154

2.8 ACRE FARM

With 2 bedrooms up and 2 down, a roomy comfortable home. Spring fed ponds for irrigation and four fenced fields. Only 8 miles from down town.
Call STAN MITCHELL
Office 656-3924 386-7111 Anytime
Office 656-3924
386-2111 Anytime
Montreal Trust
Sidney Branch

AWAY FROM CITY CONGESTION A HEALTHY SPOT, ¾ ACRE

Near Shawnigan Lake, delightful 2-yr.-old cottage. Living Rm, 2 or 3 bedrms, beam ceilings, wood panelling, carport. Own well. Asking $14,500.
Ruth Lukaitis, 388-4271, 477-5306
J. H. Whittome and Co. Ltd.

9½ acres, 760 ft. on road, fr. All natural state except for roads and paths. Good 3 bedroom, no basement home. North Saanich. $20,000 down. Balance on easy terms! Real privacy here with

RFRONT
ERTIES

N, HOLMES
D.
1126
ber of fine level waterview lots /, Hornby Island. ation or retire- 490 upward.

775 feet frontage nnel. Three- $69,000.

Single bedroom acres with 112 $39,500.

house on .44 325 feet—sea nificent views $60,000. 656-4293 KU, 656-4325 EY, 652-2324

LAKE REAT
gradually sloping arly an acre of a retreat for the fully furnished modern kitchen, unique fireplace, ads of sleeping You can enjoy ther the sundeck perty is ideal for o get away from t want to rough price is $26,900. LEASE CALL: T 385-7761 any-

GENCIES LTD.
HORNBY FRONT
d acreage from roperty Develop- 12-7522.
AND SEA-VIEW sland, $4,550 and ol Estates Ltd., 477-6764.

MINIUMS SALE

MEARS REALTY LTD. Bay Av.

FRONT
ly right on the Luxury carefree acious waterfront your own. Lawns th nothing except between you and uxury accommo- lises large living om, kitchen and k, all facing the rs of ships and Two large bed- lent inside stor- upkeep charges. intment to view. J. MEARS, 598-

N ALDEN
iew St.
er of 2-bedroom vailable for your n appointment to Bros. Realty, 477- or "Condominium

FOR SALE, R WANTED
RENT, LARGE ge of car. 592-

WANTED
BUY
NTED BUYERS e of their choice RI Now they're quick decision. I hese features and ll — call me — ll end up happy!
DINING ROOM ROOMS PREFERRED essential DISTRICT— HILL, GORGE, QUADRA $25,000 e request and all receive prompt LE REALTOR"
ACK CLOVER il anytime
HANLEY IES LTD.

bedroom home basement. I have ents for this type not looking for a 477-3626 or Ltd. 385-7721 rt Street

ON DOLLARS diately by Alberta chase older rent- ny condition. 478-

CLIENTS cash or cash to ur 2 or 3-bedroom ment if possible. g 385-2458 or 479- ce and Associates

YOUR 2 OR 3- immediately for ilable for rental st action call my ERS at BLOCK Y anytime. 386-

EEDED FOR or 3-bedrm home Close to trans- Johnston or Mrs. 721 or 477-8403. ace Realty

ANTEED ental or fix up for will buy for cash $20,000 LZIEL 384-8692 Realty 388-6231

ARGE OLDER $14,000 to $18,000. er financed. Any ll Doug Bavington, Realty 388-6231,

O CASH use in Colwood, e or View Royal. 386-2955. Mayfair

EQUIRED 2 OR 3- any area, any con- ldle aged couple. RKE 388-6231 any- cific Realty.

USE ON LARGE lle circle. $15,000 385-7088.

OM HOUSE, OAK ld district, up to after 6 p.m.

OUPLE REQUIRE ced house, any fe. 598-3260.

EED A HOME. a month. 384-5505.

ANGE REAL STATE
N BUILDERS acquire 8 acres of n Welch Rd. in h with low cash, for owner on balance to owner For detail phone 4271 or 656-5276. J. Co. Ltd.

FOR SALE
N OAK BAY Between 2025 and Cross Rd. $13,400 terms 6666 Eves. 592-3162 nd Developers

NSWOOD
cre treed lots on 14,500. Call GREENE 384-8126 N HOLMES LTD.

/3 ACRE, READY hydro, perc tested or duplex. Close to chool. 478-3067.

UILDING LOT, Judah off Carey in, close to school ers. Terms consid-

N CUL-DE-SAC IN treed with sweeping views. Centrally tient neighborhood.

LOT ON MAL- hern exposure, with valley. $6500, some Private.

Y LOT BE- Sutton Rd. $12,900. VE BUILDERS 77-3081

OT. CORNER OF Harriet Rd. $6,000.

271 LOTS FOR SALE

BE FIRST WITH
A.
B.
C.
A. BERNARD and CO. LTD.
655 Fort St. 384-9335

SACRIFICE
IN THE UPLANDS
MUST BE SOLD
Nicely treed 115x202 lot with partial seaview. Plans available for very attractive 3,300 sq. ft. 4-bedroom home and REDUCED FOR QUICK SALE to
$25,500
Mr. Belcher 384-9335 or 382-2848 Res.

Nifty, Thrifty
Only $4,950
Secluded Lot
with some trees and rock
Close to town
For $500 down
a perfect half acre
for a horse or cow
for more information
CALL TERRY DOW
382-9111
COLONY REALTY

LIGHT
INDUSTRIAL LOT
KELVIN ST., $12,500
(Douglas and Cloverdale choice area). Contact
RAY SMITH
388-7755 (res.) or 384-8001 anytime
Broadview Properties Ltd.

OWNER OF CLEARED LOT, zoned light industrial James Bay area will consider exchange for value in industrial building or will sell at reasonable price.
F. C. POLLARD
BOULTBEE, SWEET REALTY LIMITED
388-5561

SAANICH BUILDING LOT, 60'x187', all services, sewer to go in soon — $6,400.
North Saanich building lot, 0.5 acre, fully approved lot in established and developed subdivision — $7,000.
Annemarie Bolender 477-8653 or
Block Bros. Rlty. 477-1841

FULL PRICE FROM $1,750 TO $3,450 with down payment of $50 and $50 per month. Unservicard lots in Saanich, 4½ miles from Victoria City Hall. Holding property that will be worth real money some day! Phone owner at 478-4411, to view.

LOTS
180 ft. of stream frontage — UNPOLLUTED — point four acres trees and grass, main water, hydro, percs, only 10 minutes from city hall. $7,500.
DESMOND HOLMES, 384-8126
PEMBERTON, HOLMES LTD.

NEAR SOOKE GOLF COURSE
Treed lot 100'x280' on new road just off Grant Road. $2,950, $500 down, balance monthly.

Grant Road treed corner lot, 100x172. $2,950, $500 down, balance $50 a month. Phone 642-3232.

MADRONA RIDGE
14 WOODED LOTS
All serviced, some with view Triangle Mountain, 2 miles from Colwood Corners, Fulton Road off Sooke Road.
658-5713

METCHOSIN
2-3 ACRE LOTS
Some with sea view and mountain view, some with stream frontage. City water available. Suitable for V.L.A. Seabrook Estates, phone 384-2049.

VIEW LOTS
3 Large (¾ acre) unobstructed spectacular view lots at Willis Point, $6,000 each, $1,000 down. A. KLENMAN, Town and Country Realty Ltd., 382-7276.

4 ACRE
ZONED FOURPLEX
$14,000
DICK JAMES, 385-2481
SWINERTON, STEWART CLARK, LTD.

OVER 200' WATERFRONT ON sewer, with terrific view of Portage Inlet.
$14,500
ERIC HUGHES 385-3435
P. R. BROWN and SONS LTD.

GORDON HEAD
NHA APPROVED
Approx. 70x130. All services. Only a few left. $8,500-$9,000. J. Hess, 477-6118.

COLWOOD, 100'X100'
Seaview. Phone 478-5461

SAANICH DISTRICT, ON sewer, 385-1735 after 5:15.

2 WOODED LOTS, PERC. tested, Sooke, 642-3247.

273 PROPERTY FOR SALE

APARTMENT SITES
—BEACON HILL PARK BORDER
—58,00 S.F. — HIGH RISE
—30,000 S.F. — 4 to 12 STOREY
—28,000 S.F. — 4 to 12 STOREY
—15,000 S.F. — RENTAL OR CONDOMINIUM
FOR ADDITIONAL INFORMATION PLEASE CALL
THOS. E. ANDERSON 592-3358
Montreal Trust — 386-2111

5 ACRES — NORTH SAANICH, east end of Tallow Rd., just up from Wain X Rd. Signs on property. Front half fairly cleared. Island Homes Ltd.
CALL KEN JENSEN, 386-7545, Res. 592-9079.

QUADRA AND MCKENZIE — The key intersection of Saanich. 20,156 sq. ft. with 144' frontage on Quadra. $47,500. Don Bacon 385-2458, Byron Price & Associates Ltd.

WATERFRONT, ACREAGE LOTS, FARMS
Call "land specialists" 743-5525
Malahat Realty Ltd.
Cobble Hill, B.C.

100 FT. FRONTAGE COWICHAN River, does not flood. Tremendous fishing. Power and water. Access to highway. Will subdivide to suit. Victoria Press, Box 621.

274 PROPERTY WANTED

WANTED
Gordon Head lots or small acreage. Call Alex Gower
Whyte and Gower
OAK BAY PROPERTIES LTD.
2277 Oak Bay Ave. 592-2407

WANTED
Reasonably priced lots, acreage, or apartment property. Kasapi Construction Co. Ltd., 386-6191.

Vickery and Sons Ltd
LOTS OR ACREAGE IN ANY AREA.
592-6149 59 -6672

280 ACREAGE FOR SALE and WANTED

2.32 ACRES - $8,200
GLEN LAKE
Treed acreage for the price of a building lot. Area of all new homes — excellent value.
RAY SMITH 388-7755
Broadview Properties Ltd.
384-8001

18 ACRES OF COUNTRY LIVING WITHIN 8-MILE CIRCLE
If you are thinking of country living, then have a look at this secluded, wooded 18-acre paradise. Priced right at $24,000. F. BEAVER-JONES or KELLY DICKSON 386-7361.
CANADA PERMANENT TRUST

20 ACRES, APPROXIMATELY, secluded, undulating, treed land, only a stone's throw from golf course on Prospect Lake Rd. Producing spring on property. $29,500 full price, terms available. Contact Gordon Stevenson, 386-7361, Woodley Estates.

VLA ACREAGE
205' FRONTAGE on Viaduct Avenue, asking price $7,500.
140' FRONTAGE on Selwyn Road, asking price $8,500.
DON ROURKE, 479-6730, 386-3231
Block Bros. Realty Ltd.

ACREAGE FOR SALE?
Large or small, with or without home, building lots, etc. Call GEORGE CHAN, the specialist in Land. 386-2955. Mayfair Realty Ltd.

SAANICH ACREAGE
Four mile circle. Subdivide 10 lots in about two years. Owners need cash. Call Mr. Shaver 386-7721 anytime. Clarke and Wallace Realty.

MOUNTAIN AND SEA VIEW
Beautiful 2-13 acres near Colwood, $12,000-$5,000 down. Private. 478-2179.

280 ACREAGE FOR SALE and WANTED

BRENTWOOD
NEW,
EXCLUSIVE LISTING
15-acre farm just 3 city blocks from Brentwood Business District. On water line and within new sewer redevelopment area. Over 700 ft. frontage on two main roads. This is an excellent holding property with potential for a future subdivision. Price $39,950. For details call STAN EAKIN, 385-7761 or res. 479-5818.
D. F. HANLEY AGENCIES LTD.

3-BED. HOUSE
AND 45 ACRES
On city water, within the 6-mi. circle. Well treed and also a gravel pit. Large workshop with heat and grease pit. 33 ft. road allowance runs along one side of acreage. $42,500. JO ANN HOPPE, 477-1841.
BLOCK BROS. RLTY.

37 ACRES
$47,500
4 MILE CIRCLE
Located in the West Burnside area. Excellent holding property, $12,000 down and balance to vendor.
CLIFF SALMOND
385-7721 477-3426
GARDNER REALTY LTD.
899 FORT STREET

285 UP-ISLAND PROPERTIES

HOME SITES
for the
FORTUNATE FEW!!
in
PARKSVILLE-QUALICUM AREA
VANCOUVER ISLAND
Planning a permanent retreat or retirement home?
COLUMBIA BEACH
offers you so much more:
Breathtaking Scenery,
Sparkling Rivers,
Wide Clean Beaches,
A Temperate Climate
Located just 23 miles from Nanaimo. On this unspoiled island.
M. G. ZORKIN & CO. LTD.
—is offering a limited number of home-sites situated in an architecturally planned community, all services being provided.
$9,500 to $28,700
Information without obligation. Mail this coupon for illustrated brochure to:
D. BARLOW,
M. G. ZORKIN and CO. LTD.,
P.O. BOX 99, NANAIMO, B.C.
NAME
ADDRESS

FANNY BAY
OPPORTUNITY
The owners of this lovely lot have been transferred and cannot use it. Domestic water, hydro, park and beach access. They will accept mortgage paper or anything of value. Asking $6,950. Mr. Gaddes, Heisterman and Co., 383-4161, res. 383-9460.

NEAR PARKSVILLE, 1.43 acres, 4-room older modernized bungalow, bathroom, utility, wired electric range. OOM furnace. Double garage, workshop, drilled well, lots of water. Fruit trees. $6,000 down. Asking $15,500. McCandless Realty, 383-6111, Eves 592-1981, 384-5855, Sorry no subs.

OLDER 6-ROOM HOUSE, 4.6 acres, large living room, fireplace, on town water. Near highway, north of Qualicum Bay. $12,000. Write Box 143, San Josef, P.O., B.C.

DUNCAN
7.28 acres sewered land. 30 lots possible. Particulars. Don Bacon 385-2458, Byron Price & Associates Ltd.

290 FARMS FOR SALE and WANTED

BE FIRST WITH
A.
B.
C.
A. BERNARD AND CO. LTD.
655 Fort St. 384-9335

EXCEPTIONAL ACREAGE
Small farm 6.1 acres with house, two bedrooms. Land planted to 150 apple trees, ½ acre strawberries, 2 acres raspberries; irrigation equipment and tractor included, dugout supplies irrigation water. City water piped to house. Price
$38,900
E. H. Jeffrey, 384-9335, 477-1551 res.

HOBBY FARM
Completely stocked, fenced and cross-fenced, modern 2-bedroom home, 2 wells. This is a real buy for a foresighted buyer. $29,900.
D. PRETULA
V. McDONALD
388-4401 ANYTIME
Shirley Philips' Homefinders Ltd.

MILL BAY. 18.26 ACRES mostly cleared. Large farmhouse with 4 Brs. plus 3-room suite in ground level basement. Water view. Close to nice beach. Offers on asking price of $36,500. Call Mrs. Hartt, 385-3435 anytime.
P. R. Brown and Sons Ltd.

ON QUIET SECLUDED WILSON Road, in North Saanich, 2-bedroom home, large kitchen, fireplace and basement. Good barn, fruit trees, on 5 acres of clear, fenced pasture land, $31,900. 656-2505. Private.

2.66 ACRES
4-bedroom home, w.w., carport, city water, three stall stable and chicken house, 15 minutes from city centre. Ideal commercial gardens or gentleman's farm. $34,800. 479-2209.

293 GULF ISLANDS PROPERTIES

PENDER ISLAND
For waterfront, lots, acreage or homes, contact:
FRED McLAUGHLIN
Specializing in Pender Island Properties Since 1965
Res. 598-3927 Bus. 383-7115
Ellema Realty Ltd.

TWO 2-ACRE PARCELS, Salt Spring. Panoramic views, distress sale: 382-2007, 382-4228, 384-7647.

1.47 ACRES, SALT SPRING IS. Some seaview. Only $5,500, terms. Leverton Rlty., 385-8012.

Not until birth of the so-called "penny press" in 1883 did Want Ads begin to fill the great public desire for a quick, handy, easy, economical way of filling one's countless needs.

CORPORATION OF THE TOWNSHIP OF ESQUIMALT

Tenders are invited until 4.00 p.m. on Friday, June 11, 1971, for the following vehicles:

One Intermediate size 4-door sedan
Two ½ ton trucks
One 1-ton cab and chassis

Detailed specifications may be obtained from the office of the undersigned.

C. T. Warren, P. Eng.,
Municipal Engineer,
Esquimalt Municipal Hall,
1229 Esquimalt Road,
Victoria, B.C.
May 27, 1971.

NOTICE TO CREDITORS

IN THE MATTER OF THE ESTATE OF PETER JAMES McDONALD, late of 1563 Bilgary Place, Victoria, B.C.

NOTICE IS HEREBY GIVEN that creditors and others having claims against the estate of the above-named deceased are hereby required to send them to the undersigned Executors at P.O. Box 580, Victoria, B.C. before the 28th of June, 1971, after which date the Executors will distribute the said estate amongst the persons entitled thereto, having regard only to the claims of which they shall then have received notice.

ELIZABETH BERTA DORIS McDONALD and
The ROYAL TRUST COMPANY,
Executors.
by CREASE COMPANY,
their Solicitors.

NOTICE TO CREDITORS

In the Matter of The Estate of STELLA OGILVIE GUILD, late of 503 Vancouver Street, Victoria, B.C.

NOTICE IS HEREBY GIVEN that creditors and others having claims against the estate of the above-named deceased are hereby required to send them to the undersigned Executrix at P.O. Box 997, Victoria, B.C. before the 30th of June, 1971, after which date the Executrix will distribute the said estate amongst the persons entitled thereto, having regard only to the claims of which she shall then have received notice.

(Mrs.) Viola Farley,
Executrix
By CREASE & COMPANY, her Solicitors.

NOTICE TO CREDITORS AND OTHERS

In the Matter of the Estate of ANNIE ANDERSEN, late of 1330 Balmoral Road, Victoria, B.C.

NOTICE IS HEREBY GIVEN that creditors and others having claims against the estate of the above-named deceased are hereby required to send them to the undersigned Executor at P.O. Box 580, Victoria, B.C., before the 3rd day of July, A.D. 1971, after which date the Executor will distribute the said estate amongst the parties entitled thereto, having regard only to the claims of which it then has notice.

THE ROYAL TRUST COMPANY,
Executor.
By its Solicitor
MESSRS. HORNE, COUPAR, MacMINN & ROBERTS

NOTICE TO CREDITORS AND OTHERS

CREDITORS and others having claims against the Estate of Helen Ross Leckie Palmer, deceased, formerly of Gibraltar 361 Island Highway, Victoria, are required to send full particulars of such claims to the Executor, Montreal Trust Company, 1057 Fort Street, Victoria, on or before the 2nd day of July, 1971, after which date the assets of the Estate will be distributed amongst the parties entitled thereto having regard only to claims of which the said Executor shall then have had notice.

FULTON, CUMMING, BIRD, RICHARDS,
Solicitors for the Executor,
Montreal Trust Company.

NOTICE TO CREDITORS AND OTHERS IN THE MATTER OF THE ESTATE OF ISABELLA BARNET COLLINS, late of 1064 Pemberton Road, Victoria, B.C., deceased.

NOTICE IS HEREBY GIVEN that creditors and others having claims against the estate of the above-named deceased are hereby required to send them to the undersigned Executor at P.O. Box 580, Victoria, B.C., before the 28th day of June, A.D. 1971, after which date the Executor will distribute the said estate amongst the parties entitled thereto, having regard only to the claims of which it then has notice.

THE ROYAL TRUST COMPANY
By its Solicitors,
Messrs. HORNE, COUPAR, MacMINN & ROBERTS.

DEPARTMENT OF PUBLIC WORKS OF CANADA
TENDERS

SEALED TENDERS addressed to Supervisor of Tendering, Dept. of Public Works, 1444 Alberni Street, Vancouver 5, B.C. and endorsed "TENDER FOR DREDGING APPROX. 27,000 CYPM CLASS 'B' TILLICUM BAY, B.C."

will be received until 11:00 a.m. (PDST) THURSDAY, JUNE 24, 1971.

Tender documents can be obtained on deposit of $25.00 in the form of a CERTIFIED bank cheque to the order of the RECEIVER GENERAL OF CANADA, through above DPW Vancouver office.

The deposit will be refunded on return of the documents in good condition within one month from the date of tender opening.

To be considered each tender must be submitted on the forms supplied by the Department and must be accompanied by the security specified in the tender documents.

Tenders must include the towing of the plant to and from the work.

The dredges and other floating plants which are intended to be employed on this work, to be eligible must —

(a) be of Canadian or United Kingdom registry, and
(b) be of Canadian or United Kingdom make or manufacture and, in the case of U.K. equipment, have been in Canada at least one year prior to the date of the tender call.

The lowest or any tender not necessarily accepted.

D. A. Muir,
Supervisor of Tendering

Nanaimo Convention

Legion Helps Hall of Fame

NANAIMO (CP) — Grant of $20,000 towards construction of a permanent British Columbia Sports Hall of Fame n Vancouver has been made by the 450 delegates to the 13th biennial convention of the Royal Canadian Legion's Pacific Command.

Total cost of building the hall on the Pacific National Exhibition grounds is $200,000 and will be met by contributions from government, business and organizations.

The Legion sent a telegram announcing the gift to the sports hall of fame dinner in Vancouver Tuesday, where English comedian Tommy Trinder and hockey star Bobby Orr were guests.

Delegates elected Harry Broadhurst of Kimberley as president by acclamation.

Broadhurst said his most important job would be to push for implementation of legislation which would improve the lot for veterans, including better pensions and allowances for veterans and their families.

Broadhurst's recommendation to endorse the Dominion executive's stand on pensions was sent back for stronger wording.

The welfare committee had approved a recent stand of the executive that the Legion should press for acceptance by the government of a basic rate of $4,550 as a minimum for 100 per cent disability.

Delegates felt that a resolution, calling for a further increase in disability pension rates "as soon as possible" lacked sufficiently strong wording.

The convention also criticized what it saw as a tendency by the federal government to cut back on services for Canadian Forces cadets.

Money saved by closing cadet camps, such as the one near Vernon, or curtailing other cadet services, was money saved for "lavish expenditures in the interest of social dropouts, American draft dodgers and deserters, Maoists and, in effect, the dregs of society."

Another resolution called for an amendment to Section 144 of the Defence Act to "make girls eligible for enrolment in all cadet units under the same terms as boys."

Protection of the Canadian flag and discouraging display of foreign flags was stressed in a resolution which asked the federal government to dissuade "wholly Canadian businessmen, organizations, entertainment or parade groups from displaying foreign flags solely for exploitation, advertisement or decorative purposes."

One member described as childish a resolution asking Legion endorsement of the work of anti-pollution groups, saying that the resolution didn't recognize the possibility of the Legion's name beng of the Legion's name being less' groups seeking publicity under the guise of combatting pollution. The resolution failed to pass.

Robert Smellie, vice-president of the national legion organization, told the delegates that Legion must look to increased membership from outside the armed forces if it is to survive.

"We cannot let the Legion die but, at the same time, we cannot expect to replenish our ranks by the process of another world war," he said.

Smellie suggested the Legion look toward young people as prospective members, "making certain they are aware of the aims and objectives of the Legion movement."

There are millions of Canadians who cannot remember the First World War but who look to the Legion for leadership on many issues, he said.

Thief Misses Big Money

DUNCAN — An armed thief missed the big money at Duncan early Tuesday but managed to escape with $52.

The robbery occurred at 1 a.m. Tuesday as attendant Terry Hutchinson was about to close Duncan Super Service gas station at the corner of Trunk Road and Trans-Canada Highway.

Hutchinson, 24, said a man drove up to the service station and stopped at the gas pumps.

"I thought he wanted gas so I said we were closed. Instead, he said he wanted a bottle of pop."

Huitchinson said he let the man enter the garage to get to the machine.

"I had my back to him when he said, 'where is the money?' "

Hutchinson said he told the man that the day's cash was not there but had managed to keep the money, about $350, hidden from the man.

"The guy then asked me what was in the cash box I had out on the counter and I told him it was the change we leave to start off the next day."

Hutchinson said the man took the money, about $52, and drove south on the highway.

Police described the bandit as being between 22 and 25 years, five foot 10 inches tall, weighing 165 pounds with shoulder length medium brown hair and a full reddish beard.

They said he was wearing a dark jacket and shirt, faded blue jeans, and driving a 1957 or 1959 Ford, which was dark blue, dark green or black.

Stickers Help Nuclear Protest

CAMPBELL RIVER — Two Campbell River women are waging a campaign against the proposed Amchitka nuclear test explosion.

They are Dagmar Christensen and Judy Welch who are having bumper stickers printed, circulating a petition and writing to newspapers and VIPs from Alaska to California to present a B.C. protest. They have also organized a protest group.

The couple said that the bumper campaign had ducing the stickers. A small printing plant are producing theh stickers. The women are asking for a 50 cent donation in return for the stickers but they say they don't insist on it.

A recent UNESCO conference in Campbell River, attended by U.S. high school students, provided support when delegates took stickers back with them to their homes in Washington, Oregon and California.

The Campbell River group used reverse psychology on the stickers by printing the slogan — "Let's blow up the Earth." However a number of people objected to that and crossed out "blow up", replacing the words with "save".

Consequently new stickers may be printed incorporating the crossed-out words and the new one.

The group hopes to co-ordinate all protest groups on Vancouver Island and is plans to send a second ship to accompany Green Peace to the blast area.

Bonner Students Top Race List

DUNCAN — Tuesday was a red letter day for Bonner juniors high school.

Smallest school in the Cowichan district, it captured five out of seven major awards at a district junior high school track event. Miss Beverley Bruce and David Rose, coaches at Bonner, were delighted.

"This is the first time that Bonner has won legitimately — and we are so very proud of it," said Miss Bruce, referring to the only previous win of the school, in 1964, when the meet adopted a handicap system and Bonner won.

WELLBURN'S
PANDORA AT COOK STREET
Save
WE SELL FOR LESS

Canada Good, Canada Choice
PRIME RIB ROAST lb. 99c
FRESH TURKEYS grade A lb. 49c
FRESH ASPARAGUS lb. 39c
DELICIOUS APPLES 5 lbs. 79c
NEW Potatoes 10 lbs. 79c
McDONALDS RAISIN BREAD 2 for 59c
SUNRYPE DRINKS Orange Apple Grape 48-oz. 4 for 1.00
Ardmona 2-Fruit Salad 4 15-oz. tins 1.00
Blue Ribbon COFFEE lb. 89c

SEE... LOW COST ADVERT. FOR MORE SPECIALS
WELLBURN'S
We Reserve the Right to Limit Quantities
Open Thursday and Friday Until 9 p.m.

Victoria Daily Newspapers
FOOD SHOPPING LIST
Save money on the "big value" food buys in today's grocery ads. Check the items you need and take this list with you on your shopping trips.

✓	✓	✓
☐ Produce	☐ Baby Needs	☐ Spaghetti
☐ Apples	☐ Canned Fruit	☐ Rice
☐ Asparagus	☐ Canned Meat	☐ Wrap: Wax, Clear, Foil
☐ Bananas	☐ Canned Vegetables	☐
☐ Beans	☐ Cereal	☐
☐ Cabbage	☐ Diapers	☐
☐ Carrots	☐ Oil	☐ Meats
☐ Cauliflower	☐ Powder	☐ Bacon
☐ Celery	☐	☐ Chicken
☐ Cucumbers	☐	☐ Cold Cuts
☐ Lemons	☐ Condiments	☐ Fish
☐ Lettuce	☐ Ketchup	☐ Ham
☐ Limes	☐ Mustard	☐ Hamburger
☐ Onions	☐ Pepper	☐ Liver
☐ Oranges	☐ Pickles, Olives	☐ Pork Chops
☐ Peppers	☐ Relish	☐ Roasts
☐ Pineapple	☐ Salad Dressings	☐ Sausage
☐ Potatoes	☐ Salt	☐ Spareribs
☐ Tomatoes	☐ Spices	☐ Steaks
☐ Turnip	☐ Vinegar	☐ Turkey
☐	☐	☐ Wieners
☐	☐	☐
☐ Canned Goods	☐ Dairy Bar	☐
☐ Applesauce	☐ Butter	☐ Household Supplies
☐ Beans	☐ Cheese	☐ Bleach
☐ Carrots	☐ Eggs	☐ Detergents
☐ Corn	☐ Ice Cream	☐ Cleansers
☐ Fruit Cocktail	☐ Milk	☐ Furniture Polish
☐ Fruit Juices	☐ Shortening, Lard	☐ Garbage Bags
☐ Mushrooms	☐ Yogurt	☐ Hand Soap
☐ Macaroni	☐	☐ Light Bulbs
☐ Peaches	☐ Frozen Foods	☐ Liquid Detergent
☐ Pears	☐ Desserts	☐ Paper Towels
☐ Peas	☐ Fish	☐ Serviettes
☐ Pork & Beans	☐ Fruit	☐ Wax
☐ Salmon	☐ Juices	☐
☐ Sardines	☐ Soups	☐ Drugs
☐ Soups	☐ TV Dinners	☐ Aspirin
☐ Spaghetti	☐ Vegetables	☐ Deodorant
☐ Tomato Sauces	☐	☐ Razor Blades
☐ Tomatoes	☐	☐ Sanitary Napkins
☐ Tuna Fish	☐ Miscellaneous	☐ Shampoo
☐	☐ Cake Mixes	☐ Tissues
☐	☐ Candy	☐ Toothpaste
☐ Staples	☐ Cereals	☐
☐ Baking Powder	☐ Cigarettes	☐ Bakery Items
☐ Baking Soda	☐ Crackers	☐ Bread
☐ Chocolate Drink	☐ Jams, Marmalade	☐ Cakes
☐ Corn Starch	☐ Lunch Bags	☐ Cookies
☐ Coffee	☐ Macaroni	☐ Pies
☐ Flour	☐ Margarine	☐ Rolls
☐ Nuts, Raisins	☐ Noodles	☐ Other Items
☐ Sugar	☐ Peanut Butter	☐
☐ Syrup	☐ Pet Food	☐
☐ Tea	☐ Pop	☐
☐	☐ Potato Chips	☐
☐	☐ Pizza	☐

Published for Your Shopping Convenience by
Victoria's Daily Newspapers

Mine Bid Fails For Outfall At Jordan River

A mining company's application to discharge up to one million gallons of effluent a day into the Strait of Juan de Fuca near Jordan River has been rejected by William Venables, provincial director of pollution control.

Venables could not be reached for comment Tuesday but his office said letters announcing the decision had been mailed Monday to the company, Dison Development Ltd., and other interested parties.

The application had been opposed by Jordan River residents, conservationists, commercial fishermen and others.

James McCrossen, public relations officer in the pollution control branch, said the decision followed consideration of recommendations from two other government departments — recreation and conservation and health services and hospital insurance.

The operation at stake was resurrection of the old Cowichan Copper mine which intermittently between 1962 and 1966 dumped mine tailings off a shoreline cliff half a mile from the community of Jordan River.

Critics say wave and tidal action polluted nearby beaches.

Dison had proposed carrying the tailings by pipe 600 feet further east where there were stronger currents and discharging them from an outlet just below the low-tide line.

Charles Campbell Jr., general manager of Dison, said in Vancouver Tuesday he had received no word on the application. He declined any comment.

Dison has already spent about $500,000 in rehabilitating the mine. In an interview last month Campbell said he opposed an alternative method of tailing disposal — settling ponds — because the terrain would necessitate putting them on or adjacent to B.C. Hydro right-of-way or the Jordan River community. Venables' decision can be appealed to the Pollution Control Board.

Electricians Out Soon?

There were broad hints from union spokesmen Tuesday night that a strike of B.C. Hydro electricians might start within the next day or so.

"Quite possibly very shortly," one union official said. At another point in an interview with the Colonist he said there "should be something to report in maybe two days."

Some 2,000 members of the International Brotherhood of Electrical Workers in Vancouver, Victoria and elsewhere in the province have been in a position to strike legally since last Thursday.

Meanwhile, there seemed to be confusion over the question of whether the province would use legislative powers to prevent or end such a strike.

On Monday Resources Minister Ray Williston indicated this would be the case. Tuesday Labor Minister James Chabot played down the possibility that the government would invoke its powers under the controversial B.C. Mediation Act (Bill 33).

Williston, who is a Hydro director, indicated the government would be prepared to use compulsory arbitration to force a resumption of work. Compulsory arbitration is allowed under terms of the mediation act.

Williston said such a strike would affect every industry and activity in the province adding: "If ever there was a case of public interest this is it."

Chabot said a strike by the IBEW men would "not necessarily" mean the public interest was automatically threatened.

A union official said he believed both men were "using their personal judgment in their own positions."

He said Williston's position was clearly defined since he is a Hydro director and that Chabot, as labor minister, might not want to "hold the heavy club of a Bill 33 threat" over the union as he prepares for an informal meeting with the leaders of B.C. labor.

Alaskans Unworried Over Nuclear Blast

Alaska residents appear to be unconcerned about the planned nuclear test blast this fall by the U.S. on Amchitka Island in the Aleutians.

That was the conclusion reached by University of Victoria graduate student Seiichi Tanaka who taped 10 interviews and talked to other residents of Anchorage, Alaska last weekend.

The taped interviews were part of a speech given by Tanaka Tuesday night at St. Andrew's cathedral during a meeting sponsored by Amchitka 2, a Victoria-based organization formed to protest the test.

Tanaka was sent by Amchitka 2 to Anchorage to appear at hearings on the U.S. Atomic Energy Commission's plan to explode a five-megaton nuclear test blast on Amchitka Island in October.

Tanaka was one of two people sent by Amchitka 2. The other, Kurt Horn is the president of the Duncan branch of the Society for Pollution and Environmental Control. He also made a report at Tuesday night's meeting.

According to Tanaka's tape-recorded interviews, one Anchorage, resident, an unidentified woman, said, "I don't think he (U.S. President Nixon) would do anything that wasn't right," when she was asked her opinion of the proposed blast.

Another male resident, interviewed in a barber shop said, "The commission is doing it to save lives. They wouldn't endanger our lives."

Horn said the AEC tried to cover up its mistakes by skimming over them or playing them down as much as possible.

"They said there would be no radioactive leakage for 100 years from the last nuclear blast in 1969, but within two months there was recorded leakage," he said.

"The AEC denied the existance of faults in the area for the upcoming blast, but recent surveys show the test cavity is about 900 yards away from an earth fault in one direction and about 3,000 yards away from another in the opposite direction."

Hundreds Enter '71 Car Rally

Deadline for entries in the B.C. Centennial '71 car rally has been extended to June 15 because of so many inquiries, the general chairman of the provincial centennial committee, Lawrie Wallace said.

Wallace said more than 700 entries have been received for the 4,800-mile event which starts in Ottawa June 20 and ends in Victoria July 1.

Cricket Fans Face Ban Third Time

Victoria city council will be asked for the third time next week to ban parking on the cricket field in Beacon Hill Park.

That was the recommendation Tuesday of the city's parks committee.

The proposed parking ban is to speed traffic flow in Beacon Hill Park but the proposal has been turned down twice by council because of objections from cricket fans.

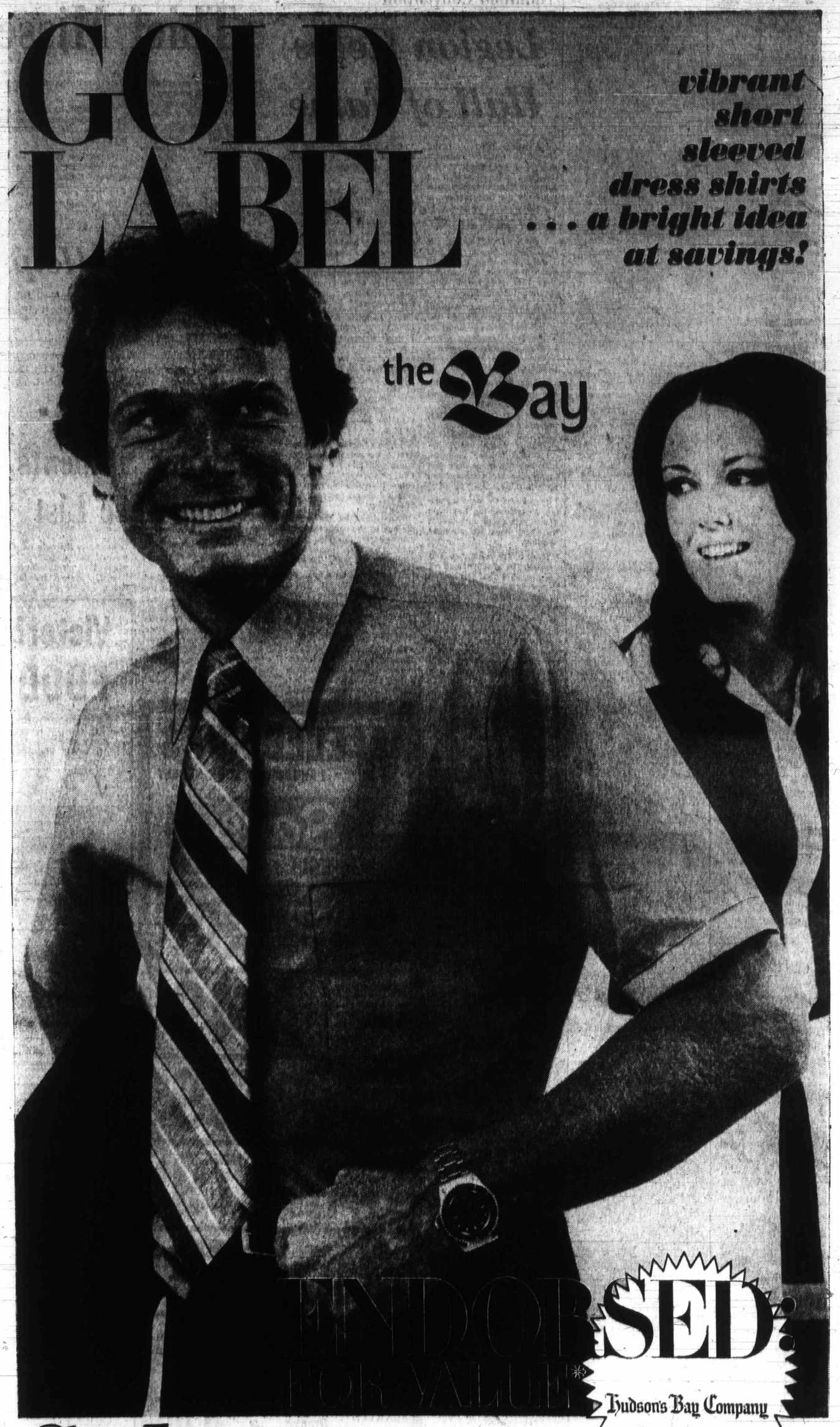

Sale 4.99 ea.

Permanently pressed . . . to make a great impression . . . colouring your world with excitement, whatever the occasion . . . the "un-boring" shirts. Fashion's colour flare-ups . . . designed to suit today's fashion-aware males. Of permanently pressed 65% Fortrel and 35% cotton . . . with long point soft collar . . . short sleeves. Cool ego-builders with pizazz extraordinary! Sizes 14 to 17½. Buy now and save! Rich bold tones in: attic blue, rosette, hide tan or starling (mauve shade). Lighter shades of summer in: light blue, jade, yellow or punch.*

The Bay, Dress shirts, dept. 330,

*** Endorsed for value**

"Endorsed for Value" means your assurance of:
- *Value through savings made possible by Company-wide volume buying*
- *Value represented by the newest in fashion and design*
- *Value backed by the Bay guarantee of complete satisfaction.*

DAILY STORE HOURS 9:30 A. M. 'TIL 6 P.M. OPEN THURSDAY AND FRIDAY 'TIL 9:30 P.M. DIAL 385-1311

Island Edition
Duncan Bureau
Phone 746-6181
262 Station Street
Hamilton Electric Building

The Daily Colonist.

Vancouver Island's Leading Newspaper Since 1858

Turning Sunny
Weather Details On Page 2

No. 145–113th YEAR | VICTORIA, BRITISH COLUMBIA, WEDNESDAY, JUNE 2, 1971 | 10 CENTS DAILY 20 CENTS SUNDAY

Riot Deaths: 13 Inmates Charged

Kidnapping Also Laid to Six from Kingston

KINGSTON, Ont. (CP) — Thirteen prisoners have been charged with non-capital murder in the deaths of two other prisoners as a result of an April riot at Kingston penitentiary, city police said Tuesday night.

As well, one of the 13 and five others are charged with kidnapping six guards during the uprising which lasted four days beginning April 14, Inspector Wilfrid Kealey said in an interview.

He said the prisoners were charged Monday. No reason was given for the delayed announcement.

Those charged will appear in provincial court here Friday.

Since the riot, all 18 men have been transferred to other penitentiaries.

Kealey said more than 500 prisoners involved in the riot were interviewed.

"We interviewed nearly all of them."

The 18 included William James Knight, 27, one of three men who negotiated with a citizen's committee during the four-day revolt.

He was charged with kidnapping the six guards.

Charged with non-capital murder were: Glen Archer Morris, 24; Wayne Herbert McGurin, 27; Edward Maxwell Fowler, 18; Robert James Robidoux, 18; William David Shepely, 24; Harold Kenneth St. Amour, 29; James Robert Oag; Donald Oag, 20; Ernest James Bugler; David Silvester Birt, 24; Brian Lester Beaucage, 23; Edward Fulton Johnston, 22 and Brian William Dodge, 27.

Charged with kidnapping were Dodge, Leo Joseph Paul Barriault, 24; Allan Lafreniere, 25; Charles Wayne Saunders, 22, and James Robert Adams, 31.

The latest charges bring to 29 the number of persons charged in the Kingston uprising.

Thursday, 11 guards from the new Millhaven penitentiary will appear in court at Napanee, Ont., on charges of assaulting prisoners involved in the riot.

They have been temporarily assigned to positions where they have no direct contact with the prisoners transferred earlier to Millhaven from Kingston penitentiary.

Two prisoners died as a result of the uprising, one at the scene and another May 16.

Brian Ensor, 26, of Hamilton, was found dead in the rubble after officials re-entered the prison. Bertrand H. Robert of Chatham, Ont., died later of massive head injuries suffered during the final hours of the uprising.

A federal inquiry into the riot resumes June 7.

Judge Forces Cancellation Of CBC Trials Program

MONTREAL (CP) — Mr. Justice Laurent Belanger of Court of Queens Bench issued a court order Tuesday forcing the CBC to cancel a schedule 90-minute radio program titled The Trials of Vallieres and Gagnon.

Belanger, currently presiding over the current seditions conspiracy trial of former lecturer Charles Gagnon and Jacques Larue-Langlois, a former CBC producer, issued the order just hours before the program was to be aired.

The judge said in rendering his order that there was "no need to stress the possibilities of a mistrial created by such a program."

Pierre Vallieres also faces a charge of seditious conspiracy but he is not scheduled to appear until the fall assizes in September. He is the author of the book White Niggers of America.

Belanger said he learned of the program from the newspapers. The program was to have been broadcast at 8 p.m. Tuesday over the national radio network.

His order bars the CBC from broadcasting the program on radio or television anywhere in Canada until final judgment is rendered on the seditious conspiracy indictment.

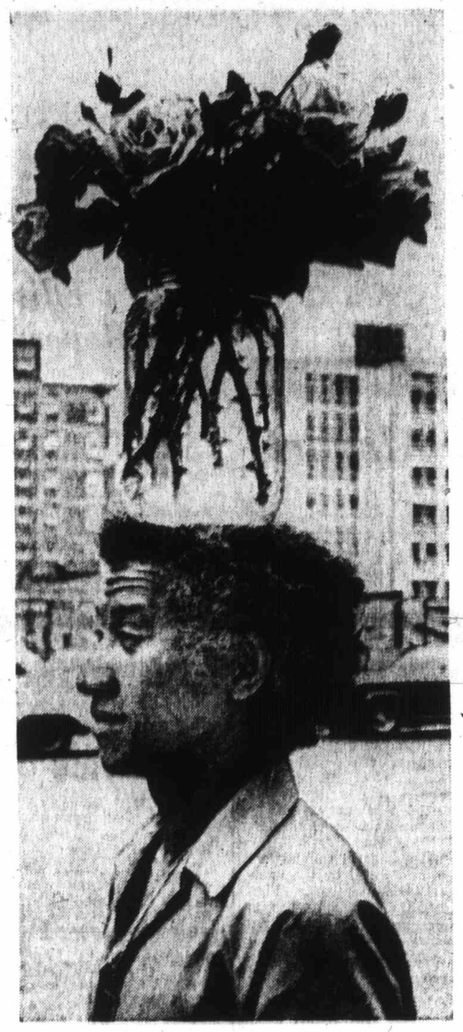

And for His Daily Dozen . . .

Rene Rakotomanga of East Africa balances jar containing water and roses as he walks down Washington, D.C., street. Rakotomanga didn't explain why he was transporting the flowers. —(AP).

New Shifts Postponed

Airport Firemen Return to Jobs

From CPC

Firefighters at international airports across the country returned to work Tuesday night after the transport department agreed to postpone introduction of an experimental shift system.

The men had booked off sick earlier Tuesday in sympathy with the Edmonton firefighters opposing introduction of new shifts

However, following an all-day meeting at Ottawa between government and officials of the Union of Canada Transport Employees, the interim agreement was announced — a point for the firefighters.

As a result 38 union members at Edmonton International Airport began to return to work on their former, 10- or 14-hour shift pattern.

In Edmonton, Jim Wyllie, executive vice-president of the Public Service Alliance of Canada, said firemen have traditionally worked a longer shift.

"An eight-hour shift pattern means less time training, it disrupts home life and it means going to work more since there would be more shifts in a year," he said.

The Edmonton airport firemen opposed introduction of the new system by refusing to report for work on time under the new schedules. They claimed to be locked out

Continued on Page 2

Firm Fined $15,000 For Anacortes Spill

OLYMPIA (AP) — The ecology department of Washington state has levied a $15,000 fine against the Pudget Sound Tug and Barage Co. for the 230,000-gallon Anacortes oil spill that swept through Puget Sound in late April.

A department spokesman said the penalty was the first of three assessments that may be made against the firm under state law.

Campbell on Education, Welfare:

Bigger Share of Outlay Unlikely from Province

● **UBCM report: Full provincial welfare or municipal 'disasters.' Page 6.**

PRINCE GEORGE (CP) — The provincial government is not likely to assume any more than its present share of education and welfare costs, Municipal Affairs Minister Dan Campbell said Tuesday.

He was commenting on a report released by the Union of British Columbia Municipalities that the towns and cities of the province face "financial disaster" unless the government takes on more of the costs of providing social services.

The report said the government should take over 100 per cent of welfare costs and contribute more toward education costs.

"No matter what the report says, no provincial jurisdiction looks after municipalities better than this one," he said.

Earlier in the day, the minister had told 100 representatives of six northern B.C. regional districts they must improve their planning methods.

Many municipalities have inherited "a hell of a mess" when unincorporated areas amalgamated with incorporated municipalities, the direct result of poor planning, he said.

He also said regional districts must not try to duplicate services the provincial government provides.

Without naming names

Continued on Page 2

Campbell
. . . inherited 'mess'

U.S. Sets Stage To Talk Cutbacks

WASHINGTON (AP) — President Nixon said Tuesday night that after current consultations with allied nations, the United Sates will be prepared to move forward to negotiations aimed at balanced reductions in forces stationed in Europe.

Asked at a White House news conference about Soviet suggestions for negotiations on mutual troop withdrawals, Nixon said the United States is considering the topic internally, and in consultation with its allies.

He said after consideration in those forums, the government will be prepared to move forward to consider European troop levels in negotiations.

Nixon said he has no plans now for any travel to Europe or for meetings with European leaders.

The president declined to say whether any agreements produced by the strategic arms limitation talks would be submitted to the Senate in treaty form. He said any agreements involving offensive weapons "may or may not be at the treaty level, it may be at the understanding level."

Nixon also said the U.S. needs "a national offensive" on the problem of drug addiction, and one that will take into account the particular problem of servicemen returning from Vietnam with drug problems.

Asked what he would do about soldiers coming back from Vietnam with heroin addiction problems, Nixon said: "It is not simply a question of Vietnam veterans; it is a national problem."

200 Miles Out

Brazil Claim Pushed

(Colonist - Los Angeles Times Service)

RIO DE JANEIRO — Brazil Tuesday claimed sovereignty over 200 miles of sea along its 4,500 miles of coastline and warned that foreign vessels would be seized if they were caught fishing in these waters.

A Brazilian navy task force of one cruiser, seven destroyers and two submarines set sail from here last week so it would be in position for the introduction of the new limit on Tuesday.

Brazil's vice-president, Adm. Augusto Rademaker, has said the navy is capable of policing the 900,000 square miles of territorial waters the country has claimed. But other military sources say that not even the giant fleets of the United States or the Soviet Union could effectively control such a vast area.

U.S. fishing boats are frequent visitors to many parts of the waters of the coast of Brazil.

INSIDE

Environment Risks 'Exaggerated' —Page 3

Formula Jumps Liquor Prices —Page 6

Ship Camouflage Inventor Dies Names—Page 14

Abortion Reform Given Support —Page 16

	Page
Bridge	23
Comics	20
Crossword	24
Entertainment	18
Financial News	8, 9
Garden Notes	20
King Fisherman	12
Provincial Court	12
Sport	10, 11
Television	22
Women	16, 17

Extra Day at Victoria May Cover Economics

Trudeau Willing To Extend Talks

By MARJORIE NICHOLS
Colonist Ottawa Correspondent

OTTAWA — The federal government is agreeable to extending the upcoming federal-provincial conference in Victoria by one day to permit discussion of non-constitutional issues, Prime Minister Trudeau told the Commons Tuesday.

He said however, that no final decision has been taken pending replies from all the provinces about whether they want the additional day.

The prime minister also indicated Tuesday that all of the provinces are prepared to accept the constitutional amending formula which was drafted at the last federal-provincial meeting of first ministers held in Ottawa in February.

Trudeau told Eldon Woolliams (PC—Calgary North) that he had received "no indication from any province that they will make objections to the general amendment formula which was discussed last February."

The prime minister said he understood that the western provinces were prepared to accept the formula, which would give Ontario and Quebec a veto. The formula would also give B.C. a sort of guaranteed future veto.

Aside from the probability that the Victoria conference will succeed where others have failed for the past 30 years in attempting to come to agreement on a formula to amend and patriate the constitution, both the federal government and the provinces are maintaining a tight-lipped silence.

Justice Minister John Turner and representatives of the 10 provinces Tuesday concluded a two-day, closed-door meeting in Ottawa without substantive comment.

The purpose of the meeting was to draft proposals for presentation to the Victoria conference, based on the conclusions agreed to at the February conference.

A final decision about which items will be placed on the agenda in Victoria will not be made before the conference opens.

Among the items which may be discussed, however, are language rights, social programs, regional disparties,

Continued on Page 2

Theologian Dies

Noted theologian Reinhold Niebuhr died Tuesday night at his summer home near Stockbridge, Mass. Niebuhr, 78, was a founding member of Americans for Democratic Action. He had been in ill health for some time.

Pocketbook Routs Instincts

Tory Reverses on Raise

Nowlan
. . . 'Went too far'

OTTAWA (CP) — J. Patrick Nowlan (PC—Annapolis Valley) recanted Tuesday on his pledge not to accept the proposed pay raise for MPs.

"I went too far," he said of the pledge made several days ago when the bill was in second-reading debate in the House. Some other MPs joined him then in renouncing the increase.

"My instincts are in the right place but my pocketbook cannot afford them."

The bill, which passed report stage Tuesday — the step before debate on third and final reading — would increase the salaries of MPs and senators to $18,000 from $12,000.

MP's tax-free allowances would rise to $8,000 from $6,000. Those of senators would increase to $4,000 from $3,000.

The Commons defeated 153 to 22 an amendment proposed by Mark Rose (NDP—Fraser Valley West) that would have put the increases into effect only after the next election. The bill would make them effective retroactively to last Oct. 8.

Liberals, most Conservatives and four New Democrats lined up against 10 New Democrats, two Conservatives and 10 Social Creditors to defeat the amendment.

271 LOTS FOR SALE

BE FIRST WITH
A.
B.
C.
A. BERNARD and CO. LTD.
655 Fort St. 384-9335

SACRIFICE
IN THE UPLANDS
MUST BE SOLD
Nicely treed 115x203' lot with partial seaview. Plans available for very attractive 3,500 sq. ft. 4-bedroom home and REDUCED FOR QUICK SALE to $25,500
Mr. Belcher 384-9335 or 383-2848 Res.

Nifty, Thrifty
Only $4,950
Secluded Lot
with some trees and rock
Close to town
For $500 down
a perfect half acre
for a horse or cow
for more information
CALL TERRY DOW
382-9111
COLONY REALTY

LIGHT
INDUSTRIAL LOT
KELVIN ST., $12,500
(Douglas and Cloverdale choice area). Contact
RAY SMITH
386-7755 (res.) or 384-8001 anytime
Broadview Properties Ltd.

OWNER OF CLEARED LOT, zoned light industrial James Bay area will consider exchange for value in industrial building or will sell at reasonable price.
F. C. POLLARD
BOULTBEE, SWEET REALTY LIMITED
386-5561

SAANICH BUILDING LOT, 60'x187', all services, sewer to go in soon — $8,400.
North Saanich building lot, 0.5 acre, fully approved lot in established and developed subdivision — $7,000.
Annemarie Bolender 477-8653 or
Block Bros. Rlty. 477-1841

FULL PRICE FROM $1,750 TO $3,450 with down payment of $50 and $50 per month. Unserviced lots in Saanich, 4½ miles from Victoria City Hall. Holding property that will be worth real money some day! Phone owner at 478-4411, to view.

LOTS
180 ft. of stream frontage — UNPOLLUTED — point four acres trees and grass, main water, hydro, percs, only 10 minutes from city hall. $7,500.
DESMOND HOLMES, 384-8126
PEMBERTON, HOLMES LTD.

NEAR SOOKE GOLF COURSE
Treed lot 100'x280' on new road just off Grant Road. $2,950, $500 down, balance monthly.

Grant Road treed corner lot, 100x172. $2,950, $500 down, balance $30 a month. Phone 642-3232.

MADRONA RIDGE
14 WOODED LOTS
All serviced, some with view
Triangle Mountain, 2 miles from Colwood Corners, Fulton Road off Sooke Road.
658-5713

METCHOSIN
2-3 ACRE LOTS
Some with sea view and mountain view, some with stream frontage. City water available. Suitable for V.L.A. Seabrook Estates, phone 384-2069.

VIEW LOTS
3 Large (¾ acre) unobstructed spectacular view lots at Willis Point, $6,000 each, $1,000 down. A. KLENMAN, Town and Country Realty Ltd., 382-7276.

4 ACRE
ZONED FOURPLEX
$14,000
DICK JAMES, 385-2481
SWINERTON, STEWART CLARK, LTD.

OVER 200' WATERFRONT ON sewer, with terrific view of Portage Inlet.
$14,500
ERIC HUGHES 385-3435
P. R. BROWN AND SONS LTD.

GORDON HEAD
NHA APPROVED
Approx. 70x130. All services. Only a few left. $8,500-$9,000. J. Hess, 477-6118.

COLWOOD, 100'X100'
Seaview. Phone 478-5461

SAANICH DISTRICT, ON sewer, 385-1735 after 5:15.

2 WOODED LOTS, PERC. tested, Sooke, 642-3247.

273 PROPERTY FOR SALE

APPARTMENT SITES
—BEACON HILL PARK BORDER
—58,00 S.F. — HIGH RISE
—30,000 S.F. — 4 to 12 STOREY
—28,000 S.F. — 4 to 12 STOREY
—15,000 S.F. — RENTAL OR CONDOMINION
FOR ADDITIONAL INFORMATION PLEASE CALL
THOS. E. ANDERSON 592-3358
Montreal Trust — 386-2111

5 ACRES — NORTH SAANICH, east end of Tallow Rd., just up from Wain X Rd. Signs on property. Front half fairly cleared. Island Homes Ltd.
CALL KEN JENSEN, 386-7545, Res. 592-9079.

QUADRA AND MCKENZIE — The key intersection of Saanich. 20,156 sq. ft. with 144' frontage on Quadra. $47,500. Don Bacon 385-2458, Byron Price & Associates Ltd.

WATERFRONT, ACREAGE
LOTS, FARMS
Call "land specialists" 743-5525
Malahat Realty Ltd.
Cobble Hill, B.C.

100 FT. FRONTAGE COWICHAN River, does not flood. Tremendous fishing. Power and water. Access to highway. Will subdivide to suit. Victoria Press, Box 621.

274 PROPERTY WANTED

WANTED
Gordon Head lots or small acreage. Call Alex Gower.
Whyte and Gower
OAK BAY PROPERTIES LTD.
2227 Oak Bay Ave. 592-2407

WANTED
Reasonably priced lots, acreage, or apartment property. Kasapi Construction Co. Ltd., 386-6191.

Vickery and Sons Ltd.
LOTS OR ACREAGE IN ANY AREA.
592-6149 59-6622

280 ACREAGE FOR SALE and WANTED

2.32 ACRES — $8,200
GLEN LAKE
Treed acreage for the price of a building lot. Area of all new homes — excellent value.
RAY SMITH 386-7755
Broadview Properties Ltd.
384-8001

18 ACRES OF COUNTRY LIVING WITHIN 8-MILE CIRCLE
If you are thinking of country living, then have a look at this secluded, wooded 18-acre paradise. Priced right at $24,000. F. BEAVER-JONES or KELLY DICKSON 386-1357.
CANADA PERMANENT TRUST

20 ACRES, APPROXIMATELY, secluded, undulating, treed land, only a stone's throw from golf course on Prospect Lake Rd. Producing spring on property. $29,500 full price, terms available. Contact Gordon Stevenson, 388-7361, Woodley Estates.

VLA ACREAGE
305' FRONTAGE on Viaduct Avenue, asking price $7,500.
140' FRONTAGE on Selwyn Road, asking price $8,500.
DON ROURKE, 479-6730, 386-3231
Block Bros. Realty Ltd.

ACREAGE FOR SALE?
Large or small, with or without home building lots, etc. Call GEORGE CHAN, the specialist in Land. 386-2955. Mayfair Realty Ltd.

SAANICH ACREAGE
Four mile circle. Subdivide 10 lots in about two years. Owners need cash. Call Mr. Shaver 386-7721 anytime. Clarke and Wallace Realty.

MOUNTAIN AND SEA VIEW
Beautiful 2-13 acres near Colwood, $17,000-$5,000 down. Private. 478-2179.

280 ACREAGE FOR SALE and WANTED

BRENTWOOD
NEW,
EXCLUSIVE LISTING
15-acre farm just 3 city blocks from Brentwood Business District. On water line and within new sewer redevelopment area. Over 700 ft. frontage on two main roads. This is an excellent holding property with potential for a future subdivision. Price $59,950. For details call STAN EAKIN, 383-7761 or res. 479-5813.
D. F. HANLEY AGENCIES LTD.

3-BED. HOUSE
AND 45 ACRES
On city water, within the 6-mi. circle. Well treed and also a gravel pit. Large workshop with heat and grease pit. 33 ft. road allowance runs along one side of acreage. $49,000. JO ANN HOPPE, 477-1841.
BLOCK BROS. RLTY.

37 ACRES
$47,500
4 MILE CIRCLE
Located in the West Burnside area. Excellent holding property. $12,000 down and balance to vendor.
CLIFF SALMOND
385-7721 477-3494
GARDNER REALTY LTD.
899 FORT STREET

285 UP-ISLAND PROPERTIES

HOME SITES
for the
FORTUNATE FEW!!
in
PARKSVILLE-QUALICUM AREA
VANCOUVER ISLAND
Planning a permanent retreat or retirement home?
COLUMBIA BEACH
offers you so much more!
Breathtaking Scenery,
Sparkling Rivers,
Wide Clean Beaches,
A Temperate Climate
Located just 23 miles from Nanaimo. On this unspoiled Island.
M. G. ZORKIN & CO. LTD.
—is offering a limited number of home-sites situated in an architecturally planned community, all services being provided.
$9,500 to $28,700
Information without obligation. Mail this coupon for illustrated brochure to:
D. BARLOW,
M. G. ZORKIN and CO. LTD.,
P.O. BOX 99, NANAIMO, B.C.
NAME
ADDRESS

FANNY BAY
OPPORTUNITY
The owners of this lovely lot have been transferred and cannot use it. Domestic water, hydro, park and beach access. They will accept mortgage paper or anything of value. Asking $6,950. Mr. Gaddes, Heisterman and Co., 383-4161, res. 383-9460.

NEAR PARKSVILLE, 1.63 acres, 4-room older modernized bungalow, bathroom, utility, wired electric range. OOM furnace. Double garage, workshop, drilled well, lots of water. Fruit trees. $6,000 down. Asking $15,000. McCandless Realty, 383-6111, Eves 592-1981, 384-5855. Sorry no subs.

OLDER 6-ROOM HOUSE, 4.6 acres, large living room, fireplace, on town water. Near highway, north of Qualicum Bay, $12,000. Write Box 143, San Josef, P.O., B.C.

DUNCAN
7.28 acres sewered land. 30 lots possible. Particulars, Don Bacon 385-2458, Byron Price & Associates Ltd.

290 FARMS FOR SALE and WANTED

BE FIRST WITH
A.
B.
C.
A. BERNARD AND CO. LTD.
655 Fort St. 384-9335

EXCEPTIONAL ACREAGE
Small farm 6.1 acres with house, two bedrooms. Land planted to 150 apple trees, ½ acre strawberries, 2 acres raspberries; irrigation equipment and tractor included, dugout supplies irrigation water. City water piped to house. Price
$38,900
E. H. Jeffrey, 384-9335, 477-1551 res.

HOBBY FARM
Completely stocked, fenced and cross-fenced, modern 2-bedroom home, 2 wells. This is a real buy for a foresighted buyer. $29,900.
D. PRETULA
V. McDONALD
388-4401 ANYTIME
Shirley Philips' Homefinders Ltd.

MILL BAY, 18.36 ACRES mostly cleared. Large farmhouse with 4 Brs. plus 3-room suite in ground level basement. Water view. Close to nice beach. Offers on asking price of $36,500. Call Mrs. Hartt, 385-3435 anytime,
P. R. Brown and Sons Ltd.

ON QUIET SECLUDED WILSON Road, in North Saanich, 2-bedroom home, large kitchen, fireplace and basement. Good barn, fruit trees, on 5 acres of clear, fenced pasture land, $31,900. 656-2505. Private.

2.66 ACRES
4-bedroom home, w.w., carport, city water, three stall stable and chicken house, 15 minutes from city centre. Ideal commercial gardens or gentleman's farm. $34,800. 479-2209.

293 GULF ISLANDS PROPERTIES

PENDER ISLAND
For waterfront, lots, acreage or homes, contact:
FRED McLAUGHLIN
Specializing in Pender Island Properties Since 1965
Res. 598-3927 Bus. 383-7115
Effema Realty Ltd.

TWO 2-ACRE PARCELS, Salt Spring. Panoramic views, distress sale. 382-2007, 382-4228, 384-7647.

1.47 ACRES, SALT SPRING IS. Some seaview. Only $5,500, terms. Leverton Rlty., 385-8012.

Not until birth of the so-called "penny press" in 1883 did Want Ads begin to fill the great public desire for a quick, handy, easy, economical way of filling one's countless needs.

CORPORATION OF THE TOWNSHIP OF ESQUIMALT
Tenders are invited until 4:00 p.m. on Friday, June 11, 1971, for the following vehicles:
One Intermediate size 4-door sedan
Two ¾ ton trucks
One 1-ton cab and chassis
Detailed specifications may be obtained from the office of the undersigned.
C. T. Warren, P. Eng.,
Municipal Engineer,
Esquimalt Municipal Hall,
1229 Esquimalt Road,
Victoria, B.C.
May 27, 1971.

NOTICE TO CREDITORS
IN THE MATTER OF THE ESTATE OF PETER JAMES McDONALD, late of 2843 Kilgary Place, Victoria, B.C.
NOTICE IS HEREBY GIVEN that creditors and others having claims against the estate of the above-named deceased are hereby required to send them to the undersigned Executors at P.O. Box 580, Victoria, B.C. before the 26th of June, 1971, after which date the Executors will distribute the said estate amongst the persons entitled thereto, having regard only to the claims of which they shall then have received notice.
ELIZABETH BERTA DORIS McDONALD and
The ROYAL TRUST COMPANY,
Executors.
by CREASE COMPANY,
their Solicitors.

Police Offer Reward For Information In Mayfair Theft

Victoria police Monday announced a reward — to be "determined by the amount of recovered stolen goods" — in the $41,180 break-in during the May 24 holiday weekend in Woodward's Mayfair store at 3125 Douglas.

Inspector William Andrews, head of the detective division, said the police department "has authorized a reward for information leading to the arrest and conviction of persons responsible and recovery of stolen merchandise" from Woodward's.

"The amount of the reward will be determined by the amount of recovered stolen goods," he said. "Any information should be given as soon as possible to the Victoria police detective division at 695 Fisgard and 384-4111."

Andrews declined comment on how big the reward could be but unofficial sources said it could go as high as more than $1,000, depending on the size of the recovery.

The detective inspector also said an intensive probe of the break-in, the largest in Greater Victoria history, is continuing. The only disclosure he would make about the inquiry is that circulars listing the stolen merchandise have been sent to police agencies in various parts of North America.

About $33,640 of the $41,180 worth of goods stolen in the break-in was taken from the watch department. The rest was taken from the perfume and camera sections.

The thieves broke in through a tent display and the drug department window adjacent to it.

Pact Settled

Esquimalt council was informed Monday night that an agreement has been reached between the municipality and Local 333, Canadian Union of Public Employees.

Terms of settlement are similar to the recently-negotiated contracts in Victoria and Saanich.

Wage increases will amount to 8.1 per cent for outside hourly paid employees for 1971, going to 7.5 per cent more in 1972. Inside employees will receive a 7.5-per-cent increase for each of the two years.

The Sunday Morning Line

Horses helped swell congregation at St. Stephen's Anglican Church, Mount Newton Cross Road, Sunday when Rev. Ivan Futter held unusual service. Futter said parking lot service came about after several members said they were unable to attend regular church because they had to exercise their animals. Here he conducts service as several younger members sit on their mounts. Services attracted approximately 40 horsemen.—(Jim Ryan)

Rough Sailing in Oak Bay

A request by the University of Victoria sailing team for funds to send four members to the United States for a race was turned down by Oak Bay council Monday night.

The written request said the members needed $785 to attend the Maryland race begining June 14, but only wanted council to contribute $100.

Ald. Brian Smith said the student government handles large amounts of money each year and should determine its own priorities. He also pointed out that some university lands in Oak Bay are tax-exempt.

Ald. John Goult said, "Why should council support a university team? If we support them, will we have to provide for a rugger team to England as well?"

Ald. Douglas Watts said, "Surely the university has funds of its own. It's about time they produced some of them."

Mayor Frances Elford said there would be no end to requests if the precedent starts.

"Surely the Alma Mater Society can afford the $785," Mayor Elford said.

NOTICE TO CREDITORS
In the Matter of The Estate of STELLA OGILVIE GUILD, late of 203 Vancouver Street, Victoria, B.C.
NOTICE IS HEREBY GIVEN that creditors and others having claims against the estate of the above-named deceased are hereby required to send them to the undersigned Executrix at P.O. Box 997, Victoria, B.C. before the 26th of June, 1971, after which date the Executrix will distribute the said estate amongst the persons entitled thereto, having regard only to the claims of which she shall then have received notice.
(Mrs.) Viola Farley,
Executrix
By CREASE & COMPANY, her Solicitors.

NOTICE TO CREDITORS AND OTHERS
In the Matter of the Estate of ANNIE ANDERSEN, late of 1520 Balmoral Road, Victoria, B.C.
NOTICE IS HEREBY GIVEN that creditors and others having claims against the estate of the above-named deceased are hereby required to send them to the undersigned Executor at P.O. Box 580, Victoria, B.C., before the 3rd day of July, A.D. 1971, after which date the Executor will distribute the said estate amongst the parties entitled thereto, having regard only to the claims of which it then has notice.
THE ROYAL TRUST COMPANY,
Executor.
By its Solicitor
MESSRS. HORNE, COUPAR, MacMINN & ROBERTS

NOTICE TO CREDITORS AND OTHERS
CREDITORS and others having claims against the Estate of Helen Rosa Leckie Palmer, deceased, formerly of Gibraltar, 361 Island Highway, Victoria, are required to send full particulars of such claims to the Executor, Montreal Trust Company, 1097 Fort Street, Victoria, on or before the 2nd day of July, 1971, after which date the assets of the Estate will be distributed amongst the parties entitled thereto having regard only to claims of which the said Executor shall then have had notice.
FULTON, CUMMING, BIRD, RICHARDS,
Solicitors for the Executor,
Montreal Trust Company.

NOTICE TO CREDITORS AND OTHERS IN THE MATTER OF THE ESTATE OF ISABELLA BARNET COLLINS, late of 1005 Pemberton Road, Victoria, B.C., deceased.
NOTICE IS HEREBY GIVEN that creditors and others having claims against the estate of the above-named deceased are hereby required to send them to the undersigned Executor at P.O. Box 580, Victoria, B.C., before the 26th day of June, A.D. 1971, after which date the Executor will distribute the said estate amongst the parties entitled thereto, having regard only to the claims of which it then has notice.
THE ROYAL TRUST COMPANY
By its Solicitors,
Messrs. HORNE, COUPAR, MacMINN & ROBERTS.

DEPARTMENT OF PUBLIC WORKS OF CANADA
TENDERS
SEALED TENDERS addressed to Supervisor of Tendering, Dept. of Public Works, 1444 Alberni Street, Vancouver 5, B.C. and endorsed "TENDER FOR DREDGING, APPROX. 27,000 CYPM CLASS 'B' TILLICUM BAY, B.C." will be received until 11:00 a.m. (PDST) THURSDAY, JUNE 24, 1971.
Tender documents can be obtained on deposit of $25.00 in the form of a CERTIFIED bank cheque to the order of the RECEIVER GENERAL OF CANADA, through above DPW Vancouver office.
The deposit will be refunded on return of the documents in good condition within one month from the date of tender opening.
To be considered each tender must be submitted on the forms supplied by the Department and must be accompanied by the security specified in the tender documents.
Tenders must include the towing of the plant to and from the work.
The dredges and other floating plants which are intended to be employed on this work, to be eligible must —
(a) be of Canadian or United Kingdom registry, and
(b) be of Canadian or United Kingdom make or manufacture and, in the case of U.K. equipment, have been in Canada at least one year prior to the date of the tender call.
The lowest or any tender not necessarily accepted.
D. A. Muir,
Supervisor of Tendering

WELLBURN'S
PANDORA AT COOK STREET
Save
WE SELL FOR LESS

Canada Good, Canada Choice
PRIME RIB ROAST lb. 99c
FRESH TURKEYS grade A lb. 49c
FRESH ASPARAGUS lb. 39c
DELICIOUS APPLES 5 lbs. 79c
NEW Potatoes 10 lbs. 79c
McDONALDS RAISIN BREAD 2 for 59c
SUNRYPE DRINKS 48-oz. Orange Apple Grape 4 for 1.00
Ardmona 2-Fruit Salad 4 15-oz. tins 1.00
Blue Ribbon COFFEE lb. 89c

SEE... LOW COST ADVERT. FOR MORE SPECIALS
WELLBURN'S
We Reserve the Right to Limit Quantities
Open Thursday and Friday Until 9 p.m.

Victoria Daily Newspapers
FOOD SHOPPING LIST
Save money on the "big value" food buys in today's grocery ads. Check the items you need and take this list with you on your shopping trips.

✓	✓	✓
☐ Produce	☐ Baby Needs	☐ Spaghetti
☐ Apples	☐ Canned Fruit	☐ Rice
☐ Asparagus	☐ Canned Meat	☐ Wrap: Wax, Clear,
☐ Bananas	☐ Canned Vegetables	Foil
☐ Beans	☐ Cereal	☐
☐ Cabbage	☐ Diapers	☐
☐ Carrots	☐ Oil	☐ Meats
☐ Cauliflower	☐ Powder	☐ Bacon
☐ Celery	☐	☐ Chicken
☐ Cucumbers	☐	☐ Cold Cuts
☐ Lemons	☐ Condiments	☐ Fish
☐ Lettuce	☐ Ketchup	☐ Ham
☐ Limes	☐ Mustard	☐ Hamburger
☐ Onions	☐ Pepper	☐ Liver
☐ Oranges	☐ Pickles, Olives	☐ Pork Chops
☐ Peppers	☐ Relish	☐ Roasts
☐ Pineapple	☐ Salad Dressings	☐ Sausage
☐ Potatoes	☐ Salt	☐ Spareribs
☐ Tomatoes	☐ Spices	☐ Steaks
☐ Turnip	☐ Vinegar	☐ Turkey
☐	☐	☐ Wieners
☐	☐	☐
☐ Canned Goods	☐ Dairy Bar	☐
☐ Applesauce	☐ Butter	☐ Household Supplies
☐ Beans	☐ Cheese	☐ Bleach
☐ Carrots	☐ Eggs	☐ Detergents
☐ Corn	☐ Ice Cream	☐ Cleansers
☐ Fruit Cocktail	☐ Milk	☐ Furniture Polish
☐ Fruit Juices	☐ Shortening, Lard	☐ Garbage Bags
☐ Mushrooms	☐ Yogurt	☐ Hand Soap
☐ Macaroni	☐	☐ Light Bulbs
☐ Peaches	☐ Frozen Foods	☐ Liquid Detergent
☐ Pears	☐ Desserts	☐ Paper Towels
☐ Peas	☐ Fish	☐ Serviettes
☐ Pork & Beans	☐ Fruit	☐ Wax
☐ Salmon	☐ Juices	☐
☐ Sardines	☐ Soups	☐ Drugs
☐ Soups	☐ TV Dinners	☐ Aspirin
☐ Spaghetti	☐ Vegetables	☐ Deodorant
☐ Tomato Sauces	☐	☐ Razor Blades
☐ Tomatoes	☐	☐ Sanitary Napkins
☐ Tuna Fish	☐ Miscellaneous	☐ Shampoo
☐	☐ Cake Mixes	☐ Tissues
☐	☐ Candy	☐ Toothpaste
☐ Staples	☐ Cereals	☐
☐ Baking Powder	☐ Cigarettes	☐ Bakery Items
☐ Baking Soda	☐ Crackers	☐ Bread
☐ Chocolate Drink	☐ Jams, Marmalade	☐ Cakes
☐ Corn Starch	☐ Lunch Bags	☐ Cookies
☐ Coffee	☐ Macaroni	☐ Pies
☐ Flour	☐ Margarine	☐ Rolls
☐ Nuts, Raisins	☐ Noodles	☐ Other Items
☐ Sugar	☐ Peanut Butter	☐
☐ Syrup	☐ Pet Food	☐
☐ Tea	☐ Pop	☐
☐	☐ Potato Chips	☐
☐	☐ Pizza	☐

Published for Your Shopping Convenience by
Victoria's Daily Newspapers

There's Buying News in Classified

Thief Misses Big Money

DUNCAN — An armed thief missed the big money at Duncan early Tuesday but managed to escape with $52.

The robbery occurred at 1 a.m. Tuesday as attendant Terry Hutchinson was about to close Duncan Super Service gas station at the corner of Trunk Road and Trans-Canada Highway.

Hutchinson, 24, said a man drove up to the service station and stopped at the gas pumps.

"I thought he wanted gas so I said we were closed. Instead, he said he wanted a bottle of pop."

Huitchinson said he let the man enter the garage to get to the machine.

"I had my back to him when he said, 'where is the money?' "

Hutchinson said he told the man that the day's cash was not there but had managed to keep the money, about $350, hidden from the man.

"The guy then asked me what was in the cash box I had out on the counter and I told him it was the change we leave to start off the next day."

Hutchinson said the man took the money, about $52, and drove south on the highway.

Police described the bandit as being between 22 and 25 years, five foot 10 inches tall, weighing 165 pounds with shoulder length medium brown hair and a full reddish beard.

They said he was wearing a dark jacket and shirt, faded blue jeans, and driving a 1957 or 1959 Ford, which was dark blue, dark green or black.

TRYING OUT bumper stickers are Dagmar Christensen and Judy Welch.—(Agness Flett)

Campbell River

Stickers Help Nuclear Protest

CAMPBELL RIVER — Two Campbell River women are waging a campaign against the proposed Amchitka nuclear test explosion.

They are Dagmar Christensen and Judy Welch who are having bumper stickers printed, circulating a petition and writing to newspapers and VIPs from Alaska to California to present a B.C. protest. They have also organized a protest group.

The couple said that the bumper campaign had ducing the stickers. A small printing plant are producing theh stickers. The women are asking for a 50 cent donation in return for the stickers but they say they don't insist on it.

A recent UNESCO conference in Campbell River, attended by U.S. high school students, provided support when delegates took stickers back with them to their homes in Washington, Oregon and California.

The Campbell River group used reverse psychology on the stickers by printing the slogan — "Let's blow up the Earth." However a number of people objected to that and crossed out "blow up", replacing the words with "save".

Consequently new stickers may be printed incorporating the crossed-out words and the new one.

The group hopes to co-ordinate all protest groups on Vancouver Island and is plans to send a second ship to accompany Green Peace to the blast area.

June 26 for Cowichan Valley Issue

Voters Will Decide On Hospital Projects

DUNCAN — Taxpayers in the Cowichan Valley Regional District will be asked to authorize the spending of $1,500,000 in a referendum June 26.

A total of $300,000 is earmarked for renovations at the Chemainus General Hospital and the rest is for the 100-bed regional extended care hospital at the old King's Daughters' Hospital site at Duncan.

Half of the $1,550,000 will be paid by the provincial government and the other 50 per cent will be borne by the taxpayers. At a press conference Tuesday afternoon officials stressed the need for an extended care hospital for the region because the 148-bed Cowichan District Hospital is taxed to capacity and already accommodates about 30 extended care patients of which 17 are in an extended care wing which opened a few years ago to ease the great need in this area.

Chairman of the Regional Hospital Advisory Board Jack Dobson said the Duncan site was chosen for the proposed extended care hospital because of the population density in that area, its central location, and its closeness to a major hospital. Chairman of the Cowichan District Hospital Board John Hulbert illustrated the great need for extended care beds by quoting a local medical doctor who had told him that last Monday an operation for a patient had to be postponed because no beds were available.

The doctor advised Hulbert that the operation had been booked four weeks before and was confirmed last Friday. However, on Monday the patient was told the operation could not be performed because of lack of bed space. Hulbert said the patient had made arrangements for substitute help for her job and also had arranged for a baby sitter and now she had to wait another 30 days without assurance that the same predicament would not recur.

More Space

Hulbert said such cases happen all the time. He said if the extended care patients had their own facilities the local hospital would have more space for acute patients. Dobson said that the proposed extended care hospital will be a single-storey frame building without frills and there will be room for further expansion.

Explaining the term extended care patients, Cowichan District Hospital administrator Ken Noton said: "They are persons who are chronically disabled requiring assistance and skilled nursing care, but who do not require the special services of the acute hospitals which are now overloaded."

$4 Extra

Noton said if the referendum passed it would mean a one-half mill increase and the average homeowner would pay about $4 a year in return for this vitally important facility. In reference to the expenditure proposed for the Chemainus General Hospital ($300,000), the Duncan administrator said modifications have to be made there to comply with the national building code. The work would include mechanical, plumbing and electrical changes. Diagnostic and out patient service also would be improved.

In the same vote, areas which do not have Sunday sports at present, will be asked whether they want them.

More Island News Page 30

Crofton Incident

Dogs Taken From Ship By SPCA

DUNCAN — Fifteen young mongrel dogs suffering from distemper were taken from a Philippine freighter at Crofton Monday and destroyed.

Duncan SPCA inspector, Dan Hughes said all the dogs were between eight weeks and four months old. They had been purchased at Longview, Wash., by crew members, who were taking them back to the Philippines.

All the dogs were in pain, suffering from severe cases of distemper, according to a veterinarian who boarded the freighter, President Macapagal, at Crofton.

The move to destroy the dogs was taken after negotiations between the ship's captain and Canadian officials, including RCMP, SPCA, and customs officers.

Left on the ship were 27 other dogs and about 40 fighting cocks.

Hughes said later that 12 of the diseased dogs were found in small, dirty crates.

Crew Sorry

"Being a Philippine ship we realized that we had no jurisdiction to seize the animals but we managed to explain to the captain and the crew members the severity of the situation," Hughes explained.

"The captain gave his permission to take the dogs away. I don't think that there was intentional cruelty involved but great ignorance.

"Some of the crew members were obviously sorry to see the dogs being taken away but after we explained to them why, they were willing to give up their dogs," Hughes said.

RCMP Sgt. Karl von Brevern, of the Chemainus detachment, said the people at Longview should never have been allowed to sell the dogs and the quarantine officials there should have never allowed the dogs aboard the ship without proper health certificates.

"We were not happy to see these dogs come here in this condition," he said.

SPEC Work Helped

NANAIMO — Nanaimo branch of the Society for Pollution and Environmental Control has been given funds to hire six students for summer resource and pollution survey work in the Nanaimo area.

Nelson Allen, president of Nanaimo SPEC, said the society will receive $6,900 from the department of the secretary of state under the Opportunities for Youth program.

Of that amount, $6,000 will pay the students' salaries for three months and the remaining money will be used for administration expenses.

Allen said the society had been flooded with applications and a final choice of staff will be made this week. Then detailed planning of the surveys will begin.

Students will be sampling air and water, doing coliform counts on beaches and an inner harbor survey.

Allen said they would also research areas of public beach access that had been either fenced or closed to the public.

Results of the surveys will have wide use in Nanaimo during the winter. SPEC plans to make the surveys available to schools, and library and use them as a basis for making recommendations to city council and other civic bodies.

PROUD WINNERS are back, David Garnett and Kevin Laton; front, David Owen and Yeta Dillalla. —(Elizabeth Dunn).

Bonner Students Top Race List

DUNCAN — Tuesday was a red letter day for Bonner juniors high school.

Smallest school in the Cowichan district, it captured five out of seven major awards at a district junior high school track event. Miss Beverley Bruce and David Rose, coaches at Bonner, were delighted.

"This is the first time that Bonner has won legitimately — and we are so very proud of it," said Miss Bruce, referring to the only previous win of the school, in 1964, when the meet adopted a handicap system and Bonner won.

"We have about 300 students — The other two schools participating have about 600 students, said Rose.

The other schools were Quamichan and Mount Prevost.

Winners from Bonner were David Garnett, 15, 1500 meter; David Owen, 14, midget boys aggregate; Yeta Dillalla, 14, midget girls aggregate; Kevin Laton, 15, junior boys aggregate; and Linda Gibbs, junior girls aggregate.

Other winners were Lynn Beecroft of Quamichan, girls 800 meter; and Quamichan relay team.

Residents Must Pay

Paving Urged For Lane

PORT ALBERNI — A group of Redford Park residents can have their lane paved by the city provided they pay the whole cost in advance, Port Alberni council decided this week.

It was stated that it was not city policy to pave lanes in residential areas.

A complaint was made by residents at 902 Hollywood Street about school yard employees parking cars in front of the property.

They said they were unable to get their own cars in or out of the driveway.

Council was told that the city had a bylaw banning parking in driveways but if a yellow line was placed there it would also prohibit residents from parking in the area.

It was decided to send a copy of the complaint to the school board so that trustees can discuss the problem with employees concerned.

When G. A. Pelchat of 401 12 Avenue South asked council for some trees to beautify the boulevard outside his home, Dunbar was ready with a suggestion.

He has about 40 small oak trees growing in his backyard, and said he would cheerfully give them away at transplanting time next fall.

However because council did not want to set a policy precedent, it decided to refer the matter to the works committee.

Howmeowner Alex Madon of 926 14th Avenue complained to council that the lane behind his property had been rebuilt and parts of it were now as much as 7 feet above his yard.

Material continually rolled down from the lane into his yard, he said, keeping him from landscaping the property.

He added that a call to city works had brought a reply that the city did not build retaining walls on lanes but that someone would be out to survey the situation.

So far no inspection had been made, said Madon.

Council referred the matter to the works committee for action.

The health and welfare committee will investigate a request by G. A. Rollick for permission to use the present dump for disposal of garbage in connection with collection service to be instituted in outlying areas, particularly around Sproat Lake.

Rollick said he intended to work full-time at the business.

Mayor Fred Bishop pointed out that when the new dump site went into operation costs to users might be different than those in effect at present. Outlying areas paid only $1.50 a household annually for the use of the present site and Bishop told Rollick that arrangements could be based on use of the present dump only.

Council decided to receive and file a further letter from the district of Campbell River about search and rescue operations. A number of communications have been received, sone defending and others criticizing the operation. But council decided it had insufficient knowledge of the situation to take sides.

Bomb Threat Brings Search

DUNCAN — A search for a bomb in the provincial government building at 238 Government by police about 12:30 p.m. Tuesday following a bomb threat by an anonymous caller produced no results, Duncan RCMP reported.

RCMP spokesmen said all employees were cleared out of the building when the bomb threat was received by telephone at the government building. The search, police said, was called off after about a half an hour and employees were permitted to return to work.

The caller, RCMP said, was believed to be a male between 18 and 30 years old. They said investigation is continuing.

Beach Service For Centennial

LONG BEACH — A centennial ecumenical service for residents of Tofino, Long Beach, Ucluelet, Port Albion and Opitsate will be held Sunday at Green Point, Long Beach.

Among those attending in uniform will be Cubs, Brownies, Guides, Scouts, Tofino Legion and its women's auxiliary and the Army, Navy and Airforce Veteran's branch with its auxiliary.

Probation Order

DUNCAN — Kong Yun Chang, 20, of Duncan was put on probation for 18 months Tuesday after he pleaded guilty in Duncan Provincial Court to possessing LSD for the purpose of trafficking.

Legion Contributes to Hall of Fame

NANAIMO (CP) — Grant of $20,000 towards construction of a permanent British Columbia Sports Hall of Fame n Vancouver has been made by the 450 delegates to the 13th biennial convention of the Royal Canadian Legion's Pacific Command.

Total cost of building the hall on the Pacific National Exhibition grounds is $200,000 and will be met by contributions from government, business and organizations.

The Legion sent a telegram announcing the gift to the sports hall of fame dinner in Vancouver Tuesday, where English comedian Tommy Trinder and hockey star Bobby Orr were guests.

Delegates elected Harry Broadhurst of Kimberley as president by acclamation.

Broadhurst said his most important job would be to push for implementation of legislation which would improve the lot for veterans, including better pensions and allowances for veterans and their families.

Broadhurst's recommendation to endorse the Dominion executive's stand on pensions was sent back for stronger wording.

The welfare committee had approved a recent stand of the executive that the Legion should press for acceptance by the government of a basic rate of $4,550 as a minimum for 100 per cent disability.

Delegates felt that a resolution, calling for a further increase in disability pension rates "as soon as possible" lacked sufficiently strong wording.

The convention also criticized what it saw as a tendency by the federal government to cut back on services for Canadian Forces cadets.

Money saved by closing cadet camps, such as the one near Vernon, or curtailing other cadet services, was money saved for "lavish expenditures in the interest of social dropouts, American draft dodgers and deserters, Maoists and, in effect, the dregs of society."

Another resolution called for an amendment to Section 144 of the Defence Act to "make girls eligible for enrolment in all cadet units under the same terms as boys."

Protection of the Canadian flag and discouraging display of foreign flags was stressed in a resolution which asked the federal government to dissuade "wholly Canadian businessmen, organizations, entertainment or parade groups from displaying foreign flags solely for exploitation, advertisement or decorative purposes."

One member described as childish a resolution asking Legion endorsement of the work of anti-pollution groups, saying that the resolution didn't recognize the possibility of the Legion's name beng "less' groups seeking publicity under the guise of combatting pollution. The resolution failed to pass.

Robert Smellie, vice-president of the national legion organization, told the delegates that Legion must look to increased membership from outside the armed forces if it is to survive.

"We cannot let the Legion die but, at the same time, we cannot expect to replenish our ranks by the process of another world war," he said.

Smellie suggested the Legion look toward young people as prospective members, "making certain they are aware of the aims and objectives of the Legion movement."

There are millions of Canadians who cannot remember the First World War but who look to the Legion for leadership on many issues, he said.

Final Edition
TELEPHONE 383-4111
CLASSIFIED 386-2121

The Daily Colonist.

Vancouver Island's Leading Newspaper Since 1858

Turning Sunny
Weather Details On Page 3

No. 145—113th YEAR | VICTORIA, BRITISH COLUMBIA, WEDNESDAY, JUNE 2, 1971 | 10 CENTS DAILY 20 CENTS SUNDAY

Riot Deaths: 13 Inmates Charged

Kidnapping Also Laid to Six from Kingston

KINGSTON, Ont. (CP) — Thirteen prisoners have been charged with non-capital murder in the deaths of two other prisoners as a result of an April riot at Kingston penitentiary, city police said Tuesday night.

As well, one of the 13 and five others are charged with kidnapping six guards during the uprising which lasted four days beginning April 14, Inspector Wilfrid Kealey said in an interview.

He said the prisoners were charged Monday. No reason was given for the delayed announcement.

Those charged will appear in provincial court here Friday.

Since the riot, all 18 men have been transferred to other penitentiaries.

Kealey said more than 500 prisoners involved in the riot were interviewed.

"We interviewed nearly all of them."

The 18 included William James Knight, 27, one of three men who negotiated with a citizen's committee during the four-day revolt.

He was charged with kidnapping the six guards.

Charged with non-capital murder were: Glen Archer Morris, 24; Wayne Herbert McGurin, 27; Edward Maxwell Fowler, 18; Robert James Robidoux, 18; William David Shepely, 24; Harold Kenneth St. Amour, 29; James Robert Oag; Donald Oag, 20; Ernest James Bugler; David Silvester Birt, 24; Brian Lester Beaucage, 23; Edward Fulton Johnston, 22 and Brian William Dodge, 27.

Charged with kidnapping were Dodge, Leo Joseph Paul Barriault, 24; Allan Lafreniere, 25; Charles Wayne Saunders, 22, and James Robert Adams, 31.

The latest charges bring to 29 the number of persons charged in the Kingston uprising.

Thursday, 11 guards from the new Millhaven penitentiary will appear in court at Napanee, Ont., on charges of assaulting prisoners involved in the riot.

They have been temporarily assigned to positions where they have no direct contact with the prisoners transferred earlier to Millhaven from Kingston penitentiary.

Two prisoners died as a result of the uprising, one at the scene and another May 16.

Brian Ensor, 26, of Hamilton, was found dead in the rubble after officials re-entered the prison. Bertraud H. Robert of Chatham, Ont., died later of massive head injuries suffered during the final hours of the uprising.

A federal inquiry into the riot resumes June 7.

Judge Forces Cancellation Of CBC 'Trials' Program

MONTREAL (CP) — Mr. Justice Laurent Belanger of Court of Queens Bench issued a court order Tuesday forcing the CBC to cancel a schedule 90-minute radio program titled The Trials of Vallieres and Gagnon.

Belanger, currently presiding over the current seditious conspiracy trial of former lecturer Charles Gagnon and Jacques Larue-Langlois, a former CBC producer, issued the order just hours before the program was to be aired.

The judge said in rendering his order that there was "no need to stress the possibilities of a mistrial created by such a program."

Pierre Vallieres also faces a charge of seditious conspiracy but he is not scheduled to appear until the fall assizes in September. He is the author of the book White Niggers of America.

Belanger said he learned of the program from the newspapers. The program was to have been broadcast at 8 p.m. Tuesday over the national radio network.

His order bars the CBC from broadcasting the program on radio or television anywhere in Canada until final judgment is rendered on the seditious conspiracy indictment.

And for His Daily Dozen . . .

Rene Rakotomanga of East Africa balances jar containing water and roses as he walks down Washington, D.C., street. Rakotomanga didn't explain why he was transporting the flowers. —(AP).

New Shifts Postponed

Airport Firemen Return to Jobs

From CP

Firefighters at international airports across the country returned to work Tuesday night after the transport department agreed to postpone introduction of an experimental shift system.

The men had booked off sick earlier Tuesday in sympathy with the Edmonton firefighters opposing introduction of new shifts

However, following an all-day meeting at Ottawa between government and officials of the Union of Canada Transport Employees, the interim agreement was announced — a point for the firefighters.

As a result 38 union members at Edmonton International Airport began to return to work on their former, 10- or 14-hour shift pattern.

In Edmonton, Jim Wyllie, executive vice-president of the Public Service Alliance of Canada, said firemen have traditionally worked a longer shift.

"An eight-hour shift pattern means less time training, it disrupts home life and it means going to work more since there would be more shifts in a year," he said.

The Edmonton airport firemen opposed introduction of the new system by refusing to report for work on time under the new schedules. They claimed to be locked out

Continued on Page 2

Firm Fined $15,000 For Anacortes Spill

OLYMPIA (AP) — The ecology department of Washington state has levied a $15,000 fine against the Pudget Sound Tug and Barage Co. for the 230,000-gallon Anacortes oil spill that swept through Puget Sound in late April.

A department spokesman said the penalty was the first of three assessments that may be made against the firm under state law.

Campbell on Education, Welfare:

Bigger Share of Outlay Unlikely from Province

● **UBCM report: Full provincial welfare or municipal 'disasters.' Page 6.**

PRINCE GEORGE (CP) — The provincial government is not likely to assume any more than its present share of education and welfare costs, Municipal Affairs Minister Dan Campbell said Tuesday.

He was commenting on a report released by the Union of British Columbia Municipalities that the towns and cities of the province face "financial disaster" unless the government takes on more of the costs of providing social services.

The report said the government should take over 100 per cent of welfare costs and contribute more toward education costs.

Campbell
. . . inherited 'mess'

"No matter what the report says, no provincial jurisdiction looks after municipalities better than this one," he said.

Earlier in the day, the minister had told 100 representatives of six northern B.C. regional districts they must improve their planning methods.

Many municipalities have inherited "a hell of a mess" when unincorporated areas amalgamated with incorporated municipalities, the direct result of poor planning, he said.

He also said regional districts must not try to duplicate services the provincial government provides.

Without naming names,

Continued on Page 2

U.S. Sets Stage To Talk Cutbacks

WASHINGTON (AP) — President Nixon said Tuesday night that after current consultations with allied nations, the United Sates will be prepared to move forward to negotiations aimed at balanced reductions in forces stationed in Europe.

Asked at a White House news conference about Soviet suggestions for negotiations on mutual troop withdrawals, Nixon said the United States is considering the topic internally, and in consultation with its allies.

He said after consideration in those forums, the government will be prepared to move forward to consider European troop levels in negotiations.

Nixon said he has no plans now for any travel to Europe or for meetings with European leaders.

The president declined to say whether any agreements produced by the strategic arms limitation talks would be submitted to the Senate in treaty form. He said any agreements involving offensive weapons "may or may not be at the treaty level, it may be at the understanding level."

Nixon also said the U.S. needs "a national offensive" on the problem of drug addiction, and one that will take into account the particular problem of servicemen returning from Vietnam with drug problems.

Asked what he would do about soldiers coming back from Vietnam with heroin addiction problems, Nixon said: "It is not simply a question of Vietnam veterans; it is a national problem."

200 Miles Out

Brazil Claim Pushed

Colonist-Los Angeles Times Service

RIO DE JANEIRO — Brazil Tuesday claimed sovereignty over 200 miles of sea along its 4,500 miles of coastline and warned that foreign vessels would be seized if they were caught fishing in these waters.

A Brazilian navy task force of one cruiser, seven destroyers and two submarines set sail from here last week so it would be in position for the introduction of the new limit on Tuesday.

Brazil's vice-president, Adm. Augusto Rademaker, has said the navy is capable of policing the 900,000 square miles of territorial waters the country has claimed. But other military sources say that not even the giant fleets of the United States or the Soviet Union could effectively control such a vast area.

U.S. fishing boats are frequent visitors to many parts of the waters of the coast of Brazil.

INSIDE

Environment Risks 'Exaggerated' —Page 3

Formula Jumps Liquor Prices —Page 6

Ship Camouflage Inventor Dies Names—Page 14

Abortion Reform Given Support —Page 16

	Page
Bridge	23
Comics	20
Crossword	24
Entertainment	18
Financial News	8, 9
Garden Notes	20
King Fisherman	12
Provincial Court	12
Sport	10, 11
Television	22
Women	16, 17

Extra Day at Victoria May Cover Economics

Trudeau Willing To Extend Talks

By MARJORIE NICHOLS
Colonist Ottawa Correspondent

OTTAWA — The federal government is agreeable to extending the upcoming federal-provincial conference in Victoria by one day to permit discussion of non-constitutional issues, Prime Minister Trudeau told the Commons Tuesday.

He said however, that no final decision has been taken pending replies from all the provinces about whether they want the additional day.

The prime minister also indicated Tuesday that all of the provinces are prepared to accept the constitutional amending formula which was drafted at the last federal-provincial meeting of first ministers held in Ottawa in February.

Trudeau told Eldon Woolliams (PC—Calgary North) that he had received "no indication from any province that they will make objections to the general amendment formula which was discussed last February."

The prime minister said he understood that the western provinces were prepared to accept the formula, which would give Ontario and Quebec a veto. The formula would also give B.C. a sort of guaranteed future veto.

Aside from the probability that the Victoria conference will succeed where others have failed for the past 30 years in attempting to come to agreement on a formula to amend and patriate the constitution, both the federal government and the provinces are maintaining a tight-lipped silence.

Justice Minister John Turner and representatives of the 10 provinces Tuesday concluded a two-day, closed-door meeting in Ottawa without substantive comment.

The purpose of the meeting was to draft proposals for presentation to the Victoria conference, based on the conclusions agreed to at the February conference.

A final decision about which items will be placed on the agenda in Victoria will not be made before the conference opens.

Among the items which may be discussed, however, are language rights, social programs, regional disparties,

Continued on Page 2

Nowlan
. . . 'Went too far'

Pocketbook Routs Instincts

Tory Reverses on Raise

OTTAWA (CP) — J. Patrick Nowlan (PC—Annapolis Valley) recanted Tuesday on his pledge not to accept the proposed pay raise for MPs.

"I went too far," he said of the pledge made several days ago when the bill was in second-reading debate in the House. Some other MPs joined him then in renouncing the increase.

"My instincts are in the right place but my pocketbook cannot afford them."

The bill, which passed report stage Tuesday — the step before debate on third and final reading — would increase the salaries of MPs and senators to $18,000 from $12,000.

MP's tax-free allowances would rise to $8,000 from $6,000. Those of senators would increase to $4,000 from $3,000.

The Commons defeated 153 to 22 an amendment proposed by Mark Rose (NDP—Fraser Valley West) that would have put the increases into effect only after the next election. The bill would make them effective retroactively to last Oct. 8.

Liberals, most Conservatives and four New Democrats lined up against 10 New Democrats, two Conservatives and 10 Social Creditors to defeat the amendment.

Theologian Dies

Noted theologian Reinhold Niebuhr died Tuesday night at his summer home near Stockbridge, Mass. Niebuhr, 78, was a founding member of Americans for Democratic Action. He had been in ill health for some time.

Miracle Beach Session

Teachers Back In Class —Outdoors

COURTENAY — "Total participation" was the term used by one school teacher, to describe the outdoor-recreational-educational conference held on Friday and attended by close to 250 teachers.

The day-long conference took place at Miracle Beach and projected a new concept, rapidly becoming popular in education today, that of outdoor education.

Lou Phillips, principal of Comox elementary school, chaired the conference committee. Six subcommittee chairmen were in charge of sessions dealing with science, music, art, drama, Indian culture and recreation.

The science section, planned by Jim Percy, included a tour of the nature house at the park, beach walks and marine biology and nature walks. Mrs. M. Morton and Vern Nichols acted as resource persons.

Music Group

Dr. Franklin Churchley of University of Victoria, with help from Doug MacLean and Nick Guthrie, led the music group work.

A large group gathered on the beach to learn the art of candle-casting in the sand. Weaving and pottery making and firing was also included in the sessions held by this group. Paul Claydon chaired this committee and was assisted by Mrs. P. Patrick, Mrs. M. Whiteford, Mrs. K. Gailleaux, Mrs. B. L. Smith and the Hornby Island weavers.

A small cleared area, surrounded by tall trees, was used by David Lander, of Victoria to lead his group in drama work. "Movement, enjoyment and happenings" was the way the program billed this section. Craig Horsland was subcommittee chairman.

Indian culture was a popular section, and arranged by Mrs. Barbara Frank. Teachers studied spinning, dialogue, and salmon barbecuing. Chiefs Andy Frank and Norman Frank provided freshly caught salmon and displayed the art of cleaning, spreading on cedar sticks and cooking.

The final group was recreation and included canoeing, sailing, volleyball and trampoline work.

Gary McWilliams, with the help of other teachers chaired this section.

After lunch sessions resumed to hear conference speaker Howard Paish. Formerly both a teacher and principal and now an environmental and resource management consultant, he was present during morning sessions in order to establish the feeling of the day.

Sunshine Aid

Others who helped in the organization of the experimental conference were, Jean Norris, secretary and coordinator and Harold Lockwood, treasurer and registration.

Bright sunshine helped the day become a success, but many older teachers who appeared to have approached the day with some doubts, soon became enthusiastic converts to the outdoor conference. One such teacher called it "a fantastic experience."

Whether such a conference could be carried on from year to year remains to be seen, but the 1971 event was termed by officials as "completely successful."

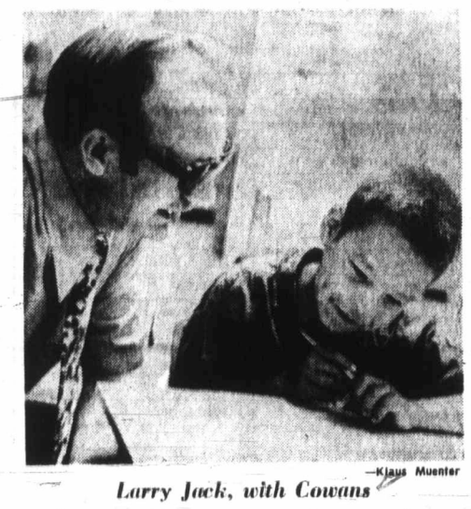

—Klaus Muenter

Larry Jack, with Cowans

Orientation School

Indian Pupils Given Help

By KLAUS MUENTER

DUNCAN — Cowichan school board has its own model school now and everybody connected with it is happy.

About a month ago, a new two-classroom orientation school opened as an annex of Koksilah elementary school. During the first short term, until summer recess, it is accommodating 19 students up to 10 years of age.

When it re-opens in September, 32 Cowichan band children will attend to prepare themselves for the public education system.

The $74,900 school, which has imaginative architectural lines and a brightly-colored interior, is functional and practical.

It comes under jurisdiction of John Cowans, principal of Koksilah elementary school, who explained that use of first grade materials would mean a longer life and would reduce the amount of maintenance needed.

Total cost of building is shared by the federal, provincial governments and local taxpayers with the federal government providing the major donation of $42,500.

The balance is shared equally between the provincial government and the taxpayers.

Teacher at the school is Marion Brown, assisted by Mary Thorne. In September, a second full-time teacher will be employed.

Cowans explained special instruction for Indian children began just over six years ago at Westholme. But accommodation there was unsuitable and an orientation class was established in the old Koksilah school. It moved from there recently to the new premises.

Cowans said the children like it and their parents are favorably impressed. During their school day, the pupils are given one hot meal at lunchtime which they help to prepare. They can also use shower and bathtub facilities.

The principal pointed out that the main emphasis is given to individual instruction and the children are encouraged to retain their Indian identity.

"They must have a positive identity. That is very important."

He said it is hoped that in future adults from the Cowichan band will be asked to give instruction in carving, bead-work and basket-weaving.

"We have already had some help from band members who gave the children Indian dancing lessons."

Cowans said another important aspect of the curriculum include field trips. Several weeks ago the pupils visited the Provincial Museum at Victoria and they also visited a beach to study local history.

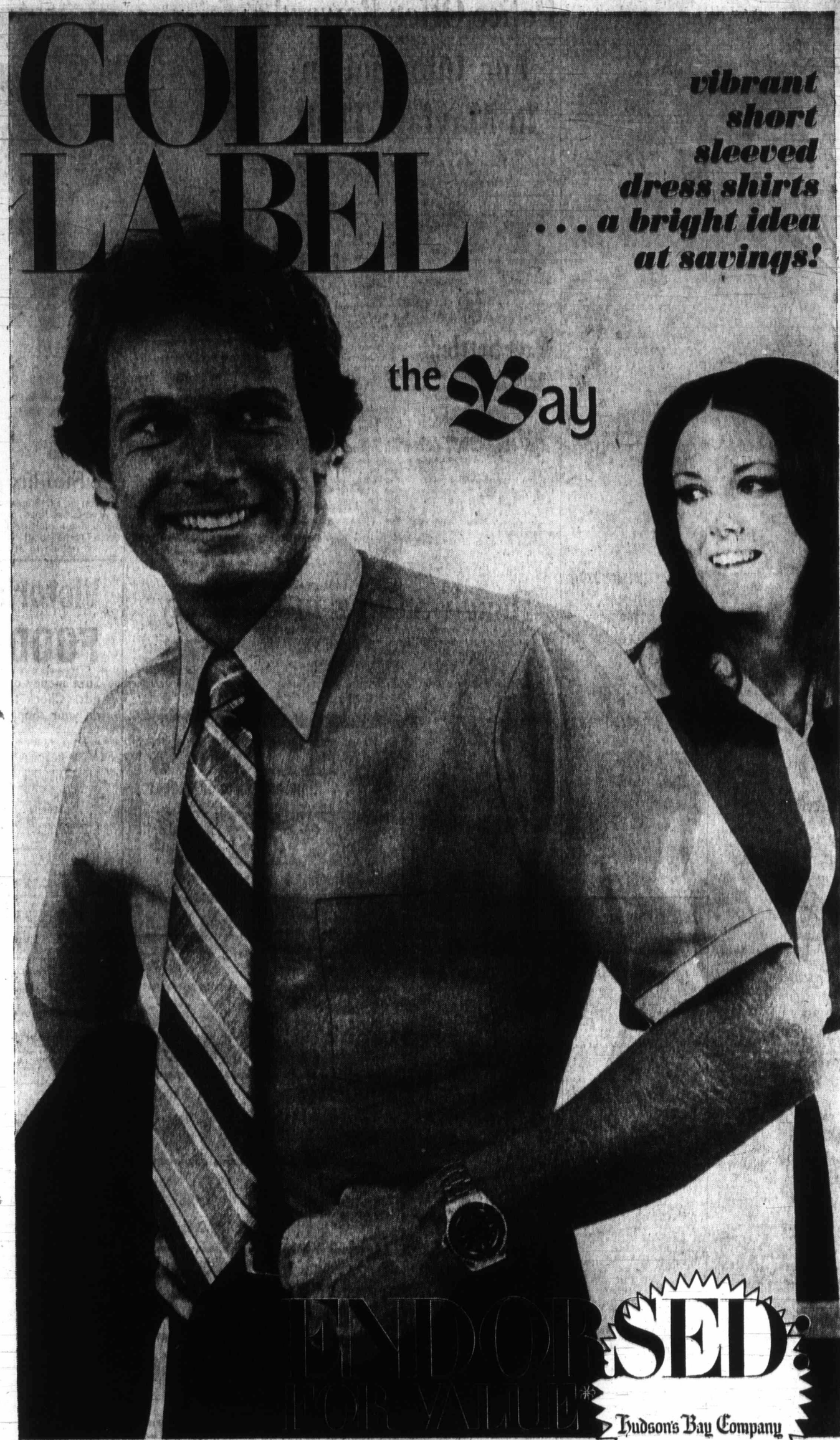

Sale 4.99 ea.

Permanently pressed . . . to make a great impression . . . colouring your world with excitement, whatever the occasion . . . the "un-boring" shirts. Fashion's colour flare-ups . . . designed to suit today's fashion-aware males. Of permanently pressed 65% Fortrel and 35% cotton . . . with long point soft collar . . . short sleeves. Cool ego-builders with pizazz extraordinary! Sizes 14 to 17½. Buy now and save! Rich bold tones in: attic blue, rosette, hide tan or starling (mauve shade). Lighter shades of summer in: light blue, jade, yellow or punch.

The Bay, Dress shirts, dept. 330,

*** Endorsed for value**

"Endorsed for Value" means your assurance of:
- *Value through savings made possible by Company-wide volume buying*
- *Value represented by the newest in fashion and design*
- *Value backed by the Bay guarantee of complete satisfaction.*

DAILY STORE HOURS 9:30 A.M. 'TIL 6 P.M. OPEN THURSDAY AND FRIDAY 'TIL 9:30 P.M. DIAL 385-1311